Radicals on sabbatical as NDP meets

- Law 'too important' for lawyers. Page 39
- IWA man elected party president. Page 39
- Newsman from Peking attending NDP convention. Page 39

By JIM HUME
Colonist reporter

Provincial leaders of the NDP continued to nudge their rank and file closer to the centre of the political road Saturday.

In a series of panel discussions at the University of Victoria during the annual NDP convention, the moderates were obviously in control. Whether they can retain that control when the topics under discussion Saturday are opened up before the full convention today remains to be seen but indications are that the radical left is on sabbatical this year.

One of the main panel discussions Saturday focused on economic development, with recommendations that the quickest way to stimulate the economy was to reduce the sales tax from five per cent to three per cent and its eventual elimination; immediate reductions in income tax for low to moderate income families; an acceleration of government capital works programs plus expansion of spending on fields such as senior citizen housing, urban improvement programs and reforestation.

The tone of the meeting was established quickly by an unidentified delegate who wondered "where the money is coming from if we eliminate or reduce all of these taxes."

While it was immediately suggested that revenues could be raised by reintroducing succession duties, increasing corporation taxes and royalties on natural resources, the suggestion won no applause and minimal vocal support.

One delegate asked if it could be guaranteed that all funds from a three per cent sales tax would go to hospitals and schools.

David Stupich (Nanaimo), former finance minister, said he hoped much more than

Page 2—NDP

The Daily Colonist.

Vancouver Island's leading newspaper since 1858

No. 135 — 120th Year — Victoria, British Columbia, Sunday, May 21, 1978 — 15¢ Daily, 30¢ Sunday

Some sun, high 17
Weather Details on Page 2

—Jim Ryan photo

A 90th-birthday kiss

Birthday kiss from cat catches Mother Cecilia Mary on cheek. Nun who is known far and wide for the care she has given to homeless animals, is 90 today. An open house will be held at her Good Shepherd shelter at Mill Bay.

CHAPLAIN DESCRIBES CARNAGE OF REBELS' KOLWEZI MASSACRE

'My God, it was so horrible'

By ERIK VAN EES

KOLWEZI, Zaire (UPI) — Rebel troops went into a frenzy of killing and looting in which they massacred at least 150 whites during their occupation of Kolwezi, Belgian and French army officers said Saturday.

French Foreign Legionnaires and Belgian paratroopers occupied the town and later began airlifting out about 2,500 survivors, many of them weeping and traumatized with shock.

I toured the white residential areas of Kolwezi with two French legionnaires and counted 24 bloated corpses lying in the roads, in gutters, outside gates and in shot-up, abandoned cars.

Outside one house, five whites lay huddled together. The leg of a woman had been partly eaten by dogs roaming the streets.

Kolwezi was once a pretty lakeside town, but now the stench of rotting corpses hung heavily on the silent streets.

The Belgian paratrooper chaplain, who asked not to be identified, told of the scenes of "carnage" that he had witnessed.

"I saw in an area of four streets dozens of dead whites. In some houses, the rebels had thrown hand grenades into rooms and then opened fire on whoever remained alive. There were many women and children among them, their bodies riddled with bullets. The walls were pockmarked with shrapnel."

The chaplain sunk his head in his hands.

"Oh my God, it was so horrible and awful," he said.

Inside a small house on the edge of what is called "the new area," I saw a pile of dead whites, knee-deep, all on top of one another.

A man had thrown his arm around a small girl in a futile attempt to protect her. In one corner, a dead woman leaned against a wall still holding her fingers in her ears as if still expecting an explosion.

Soldiers said the whites had been gunned down at point-blank range. There was a pile of spent machine-gun cartridges on the lawn, amid the scattered debris of looted suitcases and automobiles.

Shocked refugees at the Kolwezi airstrip told how in one incident the rebels grabbed a

Page 2—Massacre

Paratroops take city, rout rebels

KOLWEZI, Zaire (AP) — French and Belgian paratroopers seized control of Kolwezi from rebels Saturday and reported up to 150 foreigners had been massacred in this copper mining center.

Some of the 1,500 white residents waiting to be flown to safety told reporters they witnessed widespread murder, bloodshed and looting by the rebels who captured Kolwezi from government forces a week ago.

French and Belgian army officers said their troops controlled the city and were mopping up small bands of rebels.

Reporters counted at least 58 bodies in the streets. French miltary commander Yves Graves, who led a paratroop assault on Kolwezi on Friday, said he estimated 150 whites had been slaughtered by the rebels and about 200 rebels were killed in the fighting Friday night and Saturday.

In the ruins of one house, the bodies of 34 men, women and children were frozen in postures of terror.

French military sources said seven paratroopers of the French Foreign Legion were killed and several others were wounded.

The French defence ministry said the French operation might be considered "terminated," but there was no indication the 600 legionnaires were being withdrawn.

The airborne assaults were launched to save some 2,500 foreigners—including a Canadian missionary couple—in the Kolwezi area. Most are Belgians and French, but

Page 2—Kolwezi

Court martial ends officer's naval career

A 29-year-old naval officer's career came to a sudden end Saturday as he was dismissed from the service after conviction on eight charges in a court martial at CFB Esquimalt.

Naval Lieut. William John Edward Fredericks was found guilty by the four-man court of failing to account for $3,520 in non-public funds, attempting to cover up the discrepancy by making false entries in ledgers and a balance sheet, and telling a junior officer to sign a letter to assist with the coverup.

During the hearing on sentencing, following the verdict, Fredericks told the court the money had been stolen from a cash box which he had left on top of a safe while his ship, HMCS *Mackenzie*, was docked in San Diego, and he had gone ashore.

Concerned about the repercussions if he informed his commanding officer of the theft, Fredericks attempted to cover up, at one point applying to get a loan from a bank to repay the lost amount, but his personal financial condition resulted in his being turned down. No evidence was introduced at the trial to indicate that Fredericks had taken the money.

In hindsight, he told the court, he should have reported the theft immediately to his commanding officer.

A key exhibit in the trial was a letter written by Fredericks on Oct. 5 to his brother Ivan in Ontario.

It stated, at one point "Ivan I've got a bad problem . . . It's 'dow' (sic), money! I made a serious mistake that no one knows about and its caused a shortage of money in the funds I'm responsible for on the ship . . . I've been covering it up in very illegal ways. If I get found out, I'll be court-marshalled (sic) and released."

The main witnesses in the trial were Lt.-Cmdr. Derek MacGregor-Greer, staff officer in charge of supply and transport for Maritime Command Pacific, and Lieut. John Miller, the assistant supply officer who had been involved in the writing of the letter.

Next Colonist Wednesday

Sunday inside

Terrorist bullets rip Paris airport —Page 2

First landing at Narita kite-dodger —Page 3

Affirmed shades Alydar again —Preakness, Page 15

1,172 graduate UVic's 15th year —Page 25

Fete of life, then Trident protest —Page 26

Background	5	Family	29-33
Bridge	41	Finance	6, 7
Checkmate	32	Names in the News	10
Classified	40-54	Outdoors	34
Comics	38	Reporter's Notebook	29
Crossword	42	Sports	14-18
Editorials	4	Travel	20-23
Entertainment	36, 37	Week in Records	30

Park ride jams, 33 left in air

GURNEE, Ill. (UPI) — Thirty-three persons were rescued Saturday night after being stranded for more than five hours on an aerial amusement park ride.

Firefighters using elevator ladders brought down the stranded persons. There were no injuries.

The ride at Marriott's Great America Amusement Park, automatically stopped at 3 p.m. when a sudden wind activated an emergency safety switch.

Auxiliary power was used to move 32 cars to safety but 10 remaining cars jammed on top of one of the towers. Stranded riders waited another five hours before fire department equipment could rescue them.

WARM, SUNNY HOLIDAY FOLLOWS COOL SUNDAY

The Victoria Day holiday weekend, mainspring for Victorian Days lasting almost until the month-end, had everything going for it Saturday—including a forecast of good weather.

Although cooler weather was predicted for today, with a high of 17, sunny skies and warmer temperatures were in store for Monday, the day of the big parade and other events.

The parade starts at 9 a.m. at Douglas Street-Mayfair and will wind up at Belleville Street. There will be floats, clowns, marching units (Canadian and American), equestrian entries, and sideline attractions.

The complete schedule of events for today through Tuesday appears on Page 11. Today has been designated as "fun frolic" day, and Tuesday as pioneer day.

Fencing with an elephant

Agents rescue Amy

WASHINGTON (UPI) — A Secret Service agent suffered a broken finger and twisted ankle Saturday when he and another agent saved Amy Carter from a runaway elephant at the home of Ethyl Kennedy.

The 10-year old daughter of President Carter, and other youngsters, were at the home of the late senator for an annual pet contest.

The elephant had been brought in from a circus and was being guided into a van when it was spooked by a barking dog, said Mary Hoyt, press aid to Amy's mother, Rosalynn Carter.

The elephant started running through the crowd toward an open grassy area behind Amy and the Secret Service agents.

Mrs. Hoyt said the agents grabbed Amy and threw her, from one to the other, across a split rail fence and retreated with Amy toward a second fence. When the elephant broke through the first fence, the agents put Amy over the second fence.

Doctors 'feed' addicts

VERNON (CP) — Many doctors carelessly prescribe pain-killers and cough medicines that end up on the street as heroin substitutes, says a report to the B.C. Medical Association.

The association passed a resolution Friday at its annual convention calling on doctors to restrict use of the drugs.

Dr. Ken Varnam, chairman of the association's drug and alcohol committee, said some doctors appeared to be unaware that the drugs—including Dilaudid, Percodan and cough-syrup formulations containing them—are at least as addictive as morphine.

He said a four-milligram tablet of Dilaudid sells on the street for as much as a cap of heroin.

Varnam said some people take up to four ounces of the cough syrup a day and canvass physicians for prescriptions.

Italy press forbidden to print terror threat

ROME (Reuter) — Italy's state prosecutor Saturday night ordered police to seize copies of a message purporting to come from the Red Brigades threatening that former premier Aldo Moro's murder was only the beginning of a campaign to destroy the state.

State prosecutor Guido Guasco also prohibited news media from publishing the statement which apparently contained coded messages and instructions for Brigades units.

It is not immediately clear whether newspapers would abide by the order.

The statement typed on an IBM typewriter, was released only in Rome. Previous messages were issued simultaneously in four major cities.

Police have not said whether they believe the message is authentic.

The statement called the former premier's murder 11 days ago "an act of legitimate revolutionary justice."

"It is nothing other than the first act of a precise objective to destabilize, disarticulate and destroy the state. . . ," they said.

The communique, similar in wording to nine sent by the Red Brigades during the 54 days they held Moro captive before killing him May 9, was picked up by the Rome newspaper *Il Messaggero* after a telephone tip.

The communique claimed the security forces are still a long way from breaking their organization.

YELLOW ALERT

PITTSBURGH (UPI) — Police said two men walked into Gavazzi's clothing store Friday and asked to look at slacks. One of the men put his hand inside a paper bag, indicated he had a gun and told the manager, "Give me the money or I'll blow your head off."

During a scuffle with a store security guard, the bag was knocked from the robber's hand and a banana fell out. The men were captured on the street after a chase.

Massacre scene

From Page 1

16-year-old girl and chopped off her head with one blow of a machete.

Medics said many of the wounded had machete cuts. One man came in with 17 bullet wounds, and surgeons battled to save his life.

An American mechanic, Bill Starkey of Boise, Idaho, said several rebels came to his house on Thursday and "cleaned out everything I have including a box of golf balls. Then they told me to get into a car and they drove around a while in the late afternoon as if looking for a specific place.

"Near an open space beside a bombed out school they told me to get out and run. I tried to argue with them but they wouldn't listen.

"Then I ran and when I was about 20 feet away, they fired a single shot which hit me in the lower right side. I ran a bit further and dived into a ditch. Then they just got back into the car and drove away."

Belgian housewife Marie Simeon said of the nine days of terror in which the rebels held the town:

"They came into a home and asked for something to eat or they wanted something to drink. Then they wanted the keys to the car and the people gave everything.

"But when they leave, they kill the people."

"All my life I have taught at black missionary schools," said Belgian Richard Muller. "All my life I have taught at black missionary schools, but now I think that the blacks should all be killed."

East Germans planned invasion to disrupt rocket tests—paper

LONDON (AP) — The rebel invasion of Zaire was planned by East Germans, not Cubans, as part of a communist campaign to disrupt a West German company's development of a new low-cost, long-range rocket, *The Observer* newspaper said Saturday.

The newspaper in a front-page article by Colin Legum, its commentator on African Affairs, said the invasion of Zaire's Shaba province—formerly Katanga—was launched while East German Defence Minister Gen. Heinz Hoffmann was on a five-day visit to Angola where the rebel forces were reported to have been trained and armed.

Legum said Hoffmann was accompanied on the visit by Lt.-Gen. Helmut Poppe, "who has been in charge of planning clandestine support" for the opponents of Zairean President Mobutu Sese Seko.

Legum gave no sources for his information.

The Observer, a liberal Sunday newspaper, said East Germany was assigned the task of engineering trouble for Mobutu by the Warsaw Pact countries at the ninth congress of the East German Communist party in East Berlin in May, 1976. An Angolan delegation attended the congress.

The objective was to halt the reported testing and development of a new missile in Zaire by the West German Otrag company.

Terrorist bullets rip airline lounge

PARIS (AP) — Three terrorists armed with submachine-guns and grenades opened fire on Israel-bound passengers in an Orly airport departure lounge Saturday and were killed by police and Israeli security men in a one-half-hour gun battle.

One policeman also was killed and two officers, three passengers and a stewardess for El Al, the Israeli national airline, were wounded.

Identities of dead and wounded were withheld.

El Al security agents joined airport police in pinning down and killing the terrorists in the Orly terminal 12 kilometres south of Paris, airline officials said.

Jean Perrier, governor of Orly's Val de Marne District, said the terrorists began shooting without giving any warning at 3:40 p.m., directing their fire at persons waiting in the lounge to pass through security checks and board an El Al flight to Tel Aviv.

"The terrorists didn't have a chance to get off more than the first burst when French security men and our security men opened fire together," El Al President Modechi Hod told Israeli Radio.

Perrier said the terrorists carried hand grenades, plastic explosives and Italian-made Beretta submachine-guns concealed in hand baggage. He said electronic security checks would have detected their weapons if they had tried to enter the El Al lounge.

Police reported security personnel became suspicious of the terrorists and went to question them. "When they were challenged, one of them pulled a submachine-gun out of his bag and started firing," Interior Minister Christian Bonnet said.

A Tel Aviv broadcast said Israeli Labor Minister Israel Katz was aboard the El Al plane that was preparing to receive the other passengers.

The security-conscious Israeli airline and its passengers have been the targets of about 17 terrorist attacks in the last 10 years.

Orly itself has been the site of two previous attacks on El Al. On Jan. 23, 1975, terrorists fired a bazooka at an El Al plane with 137 passengers about to depart for New York City, but missed and struck an empty Yugoslav plane.

Six days later, three terrorists tried to fire a rocket at an El Al 747 jet taking off from Orly. They were thwarted in the attempt, but managed to throw grenades into the terminal, wounding 20 persons and seizing 10 hostages, who were freed in exchange for a flight to Iraq.

In one of the worst attacks, at Israel's Lod airport May 30, 1972, three Japanese terrorists arrived on an Air France flight and opened fire in the terminal, killing 26 and wounding 70.

New group takes raid credit

BEIRUT (Reuter) — A group calling itself the Organization of the Sons of Southern Lebanon on Saturday night claimed responsibility for the shootout at Paris airport and the attack was staged to retaliate for Israel's invasion of southern Lebanon last March

The organization, previously unknown, assumed responsibility for the shooting in a statement delivered to news offices in Beirut.

The weather

May 21, 1978

Sunny with cloudy periods, chance of an afternoon shower. Winds occasional brisk westerly. Saturday's precipitation: nil. Sunshine 14 hours 36 minutes. Recorded high and low at Victoria airport 22 and 8. Today's forecast high and low 17 and 6. Today's sunrise 5:26, sunset 8:55. Moonrise 8:01 p.m., moonset 5:13 a.m. Monday outlook: sunny with cloudy periods.

East coast of Vancouver Island — Sunny with cloudy periods, chance of an afternoon shower. Winds occasional brisk westerly. Saturday's precipitation: nil. Recorded high and low at Nanaimo 20 and 8. Forecast high and low 17 and 6. Monday outlook: sunny with cloudy periods.

West coast of Vancouver Island — Cloudy with sunny periods, isolated showers, cooler. Winds occasional fresh to strong northwesterly in exposed areas. Forecast high and low at Tofino 14 and 5. Monday outlook: sunny with cloudy periods.

North coast of the Mainland — Sunny with cloudy periods and isolated showers. Winds occasional fresh northwesterly. Forecast high and low 12 and 4. Monday outlook: sunny.

Extended outlook, Tuesday through Thursday — chance of showers Tuesday, dry with slowly rising temperature trend Wednesday and Thursday. Highs 15 to 17. Lows 5 to 8.

READINGS

	Max.	Min.	Precip.
St. John's	5	0	—
Halifax	16	7	—
Fredericton	21	10	—
Charlottetown	15	6	—
Montreal	26	14	Trace
Ottawa	26	13	4.0
Toronto	24	12	10.0
Thunder Bay	13	3	3.0
North Bay	19	12	—
Kenora	16	4	—
Winnipeg	20	0	—
The Pas	27	6	—
Brandon	23	−1	—
Regina	23	5	—
Saskatoon	26	7	—
Prince Albert	26	3	—
North Battleford	26	9	—
Swift Current	22	6	—
Medicine Hat	24	6	—
Lethbridge	25	4	—
Calgary	24	5	—
Edmonton	26	8	—
Cranbrook	24	5	—
Castlegar	27	6	—
Penticton	26	6	—
Revelstoke	27	5	—
Vancouver	21	11	—
Prince Rupert	10	3	0.6
Terrace	14	7	0.6
Port Hardy	12	7	—
Tofino	17	7	—
Comox	18	9	—
Prince George	21	9	—
Williams Lake	24	8	—
Kamloops	30	9	—
Dawson City	16	1	0.2
Whitehorse	11	−2	—
Fort Nelson	16	3	0.4
Fort St. John	15	10	1.9
Peace River	21	19	—
Yellowknife	17	5	—
Inuvik	−2	−8	—
San Francisco	18	11	—
Los Angeles	20	14	—
Phoenix	37	20	—
Las Vegas	37	15	—
Chicago	27	18	—
New York	30	15	—
Miami	28	21	—

TIDES AT VICTORIA
(Tides listed are Pacific Standard Time)

	Time	Ht	Time	Ht	Time	Ht	Time	Ht
	H M	Ft.	H M	Ft.	H M	Ft.	H M	Ft.
21	0040	8.6	0800	1.2	1650	7.0	1940	6.6
22	0100	8.8	0855	0.4	1800	7.3	2025	6.9
23	0145	8.9	0935	0.0	1900	7.6	2110	7.2
24	0225	8.9	1010	0.1	1950	7.9	2200	7.3
25	0300	8.7	1100	0.2	2030	8.0	2305	7.4
26	0350	8.4	1155	0.8	2100	8.2		
27	0025	7.2	0445	7.8	1240	1.6	2145	8.3
28	0205	6.9	0550	7.1	1320	2.6	2200	8.4

TIDES AT SOOKE

	Time	Ht	Time	Ht	Time	Ht	Time	Ht
	H M	Ft.	H M	Ft.	H M	Ft.	H M	Ft.
21	0740	1.6	1410	7.0	1805	6.0		
22	0005	9.6	0815	0.9	1500	7.1	1845	6.3
23	0045	9.8	0900	0.5	1630	7.3	2040	6.7
24	0120	9.8	0950	0.4	1630	7.3	2040	6.7
25	0205	9.6	1030	0.7	1725	7.4	2155	6.8
26	0300	9.2	1115	1.2	1830	7.6	2305	6.8
27	0350	8.6	1205	1.9	1920	7.9		
28	0015	6.6	0510	7.9	1255	2.7	2015	8.2

TIDES AT FULFORD HARBOUR

	Time	Ht	Time	Ht	Time	Ht	Time	Ht
	H M	Ft.	H M	Ft.	H M	Ft.	H M	Ft.
21	0230	10.2	0945	1.3	1725	9.9	2205	7.8
22	0305	10.3	1015	0.5	1815	10.4	2250	8.2
23	0330	10.3	1110	0.1	1910	10.8	2345	8.4
24	0415	10.1	1155	0.0	1945	11.0		
25	0050	8.5	0505	9.8	1240	0.4	2035	11.1
26	0210	8.3	0550	9.4	1315	1.1	2125	11.2
27	0315	7.9	0700	8.7	1410	2.2	2210	11.1
28	0430	7.2	0820	8.0	1500	3.3	2300	11.1

MOBUTU RECALLS ENVOYS

Agence France-Presse

KINSHASA — Zaire's President Mobutu Sese Seko has recalled his country's ambassadors to Algeria and Libya, the Zairean news agency AZAP reported Saturday night.

Zaire has accused Algeria and Libya of participating in a rebel invasion of Zaire's Shaba province.

Three days ago, Mobutu recalled the Zairean ambassador to Moscow, whom the president also has accused of aiding the rebels.

From Page 1

Kolwezi

U.S. officials said there also were 14 Americans.

The rescued foreigners, numb, hungry and exhausted, were given hot dogs at the Kolwezi airport while they waited for flights to a military airbase at Kamina, 256 kilometres north.

They then were flown to the capital of Kinshasa, 1,020 kilometres northwest of the war zone, for flights that would take them to Brussels, Belgium.

"When we saw the paratroopers dropping we knew that our suffering had come to an end, this way or another," a British mother of three told reporters here. The woman, who asked not to be identified, said she and her family—like most foreigners—had lived behind the closed doors of their homes during the rebel occupation.

Some survivors told Alan Cowell of Reuter News Agency that the rebels raped a Belgian woman after slitting her husband's throat. The rebels also threatened to rape a 10-year-old girl, the survivors said.

The refugees were the first of 2,500 foreigners—mostly Belgians and French—who had been stranded in Kolwezi when the Angola-based rebels invaded May 12.

They were flown 256 kilometres north from Kolwezi to Kamina on Saturday and then on to Kinshasa, 1,020 kilometres northwest of the war zone in mineral-rich Shaba province. The French foreign ministry said the Western forces planned to speed up the evacuation today by driving some of the refugees to safety in Kinshasa.

Belgian officials said the rebels took a number of hostages with them as they fled, including seven Frenchmen. He said he did not know the exact number taken, and Belgian forces have been ordered to attempt a rescue.

French paratroopers jumped into Kolwezi on Friday and Saturday after air attacks by Zairean air force jet planes. The legionnaires linked up Saturday with a Belgian airborne unit dropped overnight. Belgian forces also control Kolwezi airport, eight kilometres from the city.

United Nations Secretary-General Kurt Waldheim said in Geneva, Switzerland, he has been assured by the Belgian and French governments that they will pull their troops out as soon as the rescue is completed.

The rebels claimed the paratroop intervention was designed to help the embattled Zaire army of Mobutu Sese Seko, president of the former Belgian colony in central Africa, defeat the insurgency.

An estimated 4,000 Lunda tribesmen who have been living in exile in Angola mounted the invasion of their native Shaba province, formerly Katanga. They had launched a similar attack in March, 1977, but were repulsed by Zaire forces backed by 1,500 Moroccan troops.

In the latest assault, the rebels infiltrated through Zambia and quickly grabbed Kolwezi and its airport.

Associated Press reported from Kinshasa that the Canadian couple—Jonathan and Miriam Barnes of Niagara Falls, Ont.—were among the second group of rescued white residents of Kolwezi to arrive in the Zairean capital.

NDP nudged to centre

From Page 1

revenue generated from a three per cent sales tax would go to both causes.

"The five per cent tax generates around $700 million in revenue," Stupich said. "The cost of education and health this year will be more than $2 billion."

The audience took Stupich's analysis calmly and listened without interruption when he suggested "before advocating further cuts in revenues we have to look at all expenditures and all taxes and decide which should be at the top of our priority list.

"I don't think we need to be specific at this time. I don't think we should be specific.

"If we implemented immediately a two per cent cut, the provincial treasury would lose $240 million. It would have to be made up somehow.

"We could borrow the money on the international market and pay heavy interest. Or we could cut back on some existing programs — but which programs?

"The best we can do is argue that we want to reduce and eventually eliminate the sales tax. But when we insist 'immediately' I'm not so sure."

Earler in the panel discussion Stupich had brought delegates to earth during a discussion on the membership of boards of directors for private corporations.

A resolution under discussion as part of the economic development blueprint scheduled for full debate later called for provincial laws to force corporations to allow the election of members of the work force to the board of directors, the election of local townspeople to the board, full public disclosure of all corporate affairs, and general accounting of policy decisions to the public.

Several delegates spoke generally in favor of the proposal but others warned that it was "just a daydream; it will never happen."

Former MLA Gerry Anderson noted that as most "big boards meet in Toronto or Montreal," the resolution didn't make too much sense.

He also noted that when workers were appointed to directorships of crown corporations they had discovered "it wasn't the board that gives workers problem but middle management."

When Stupich was asked how he thought the election of workers and local townspeople to boards of directors would work with crown corporations, he answered with a smile: "It would fit in as well as it does with private corporations."

The only flash of old left-wing action came from a female delegate who told the panel that representation on a board of directors was not the answer to a fair break for the workers.

"We've got to be talking more about nationalization," she said. "This tri-partite proposal is not the answer. You can't divorce power from ownership."

Gary Lauk, former minister of economic development, told the group that corporations could already be forced to disclose all of their business activities to the economic development ministry under laws introduced a year ago by Social Credit. By the same law those revelations are maintained in strict confidentiality.

"But full disclosure is here now," Lauk said. "The law is there, you just have to know how to use it in a social democratic way."

Even recommendations on fiscal policy, usually "motherhood" suggestions at any political convention, ran into mild criticism.

Part of the economic report calls for government funds to be pumped into the economy in a time of recession with deficit budgets if need be with balanced budgets or surpluses when the economy is on the upturn.

"I can't understand this," one delegate said. "Here we are telling people that if they elect us we are going to bring in such a steady economy that there will be no ups or downs and here we're saying, in this report, that we'll fill in the gaps when we have ups and downs."

Even the recommendation calling for the reintroduction of succession duties caused some concern.

"It is a tremendously unpopular tax," one delegate said. "In the over-all revenues it raises very little money. All across the country other provincial governments have eliminated succession duties and I think we should forget it."

Another delegate said the entire discussion on succession duties was "nit-picking" and suggested discussion change to other topics.

RED, WHITE and BLUE
Leaves the Choice to You . . .

RED CUSTOM CARE SERVICE
"The Very Best"

WHITE EASY CARE SERVICE
"Steam-Air Finish"

BLUE CLEAN ONLY
"Bulk Cleaning"

CHOOSE THE SERVICE YOUR GARMENT REQUIRES —

One HOUR "MARTINIZING" CERTIFIED
THE MOST IN DRY CLEANING

8 LOCATIONS TO SERVE YOU!

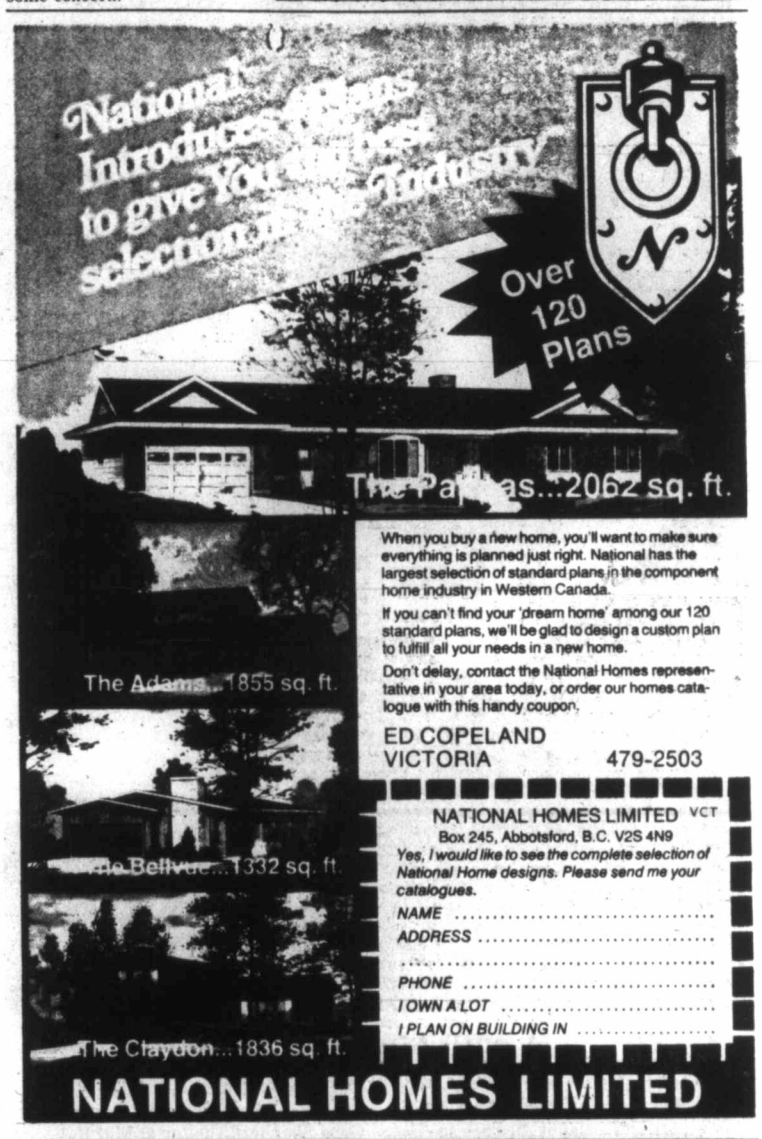

When you buy a new home, you'll want to make sure everything is planned just right. National has the largest selection of standard plans in the component home industry in Western Canada.

If you can't find your 'dream home' among our 120 standard plans, we'll be glad to design a custom plan to fulfill all your needs in a new home.

Don't delay, contact the National Homes representative in your area today, or order our homes catalogue with this handy coupon.

ED COPELAND
VICTORIA 479-2503

NATIONAL HOMES LIMITED VCT
Box 245, Abbotsford, B.C. V2S 4N9
Yes, I would like to see the complete selection of National Home designs. Please send me your catalogues.
NAME .....
ADDRESS .....
.....
PHONE .....
I OWN A LOT .....
I PLAN ON BUILDING IN .....

NATIONAL HOMES LIMITED

5-inch Continuous GUTTER in baked enamel
10% OFF
INSIDE OR OUTSIDE STORM WINDOWS THERMO WINDOWS
479-7121
FREE ESTIMATES
B.C. ALUMINUM
"THE NAME YOU KNOW"

FORD MUSTANG "For People Going Places"

"Mustangs have always been bought by discerning people. People who just won't compromise on styling, quality, reliability and value for their money."

37 MPG HIGHWAY
25 MPG CITY*

STOCK NO. 1662
1978 FORD MUSTANG 2-DOOR
2300 cc, 4-cylinder engine, wheel covers, flip-up sun roof, automatic transmission, white wall tires, power steering, power brakes, dual sport mirrors, body side mouldings.
Low cost bank financing available.
$5495
*Transport Canada rating

5-21

FOR PEOPLE GOING PLACES START AT
peter pollen ford
YATES AT COOK (DL745A) 384-1144

Radicals send up pall of black smoke

First jet at Narita had to dodge kite

NARITA, Japan (CP)—A Japan Air Lines DC-8 cargo plane became the first airliner to use Tokyo's new international airport today when it touched down from San Francisco and rolled through swirling black smoke sent across the runway by radicals.

The four-engine jet aircraft had to fly over a kite flown 100 metres over the runway by protesters against the new airport.

The protesters, who have waged a bitter and bloody campaign to have the airport project scrapped, also burned tires near the terminal building, causing thick black smoke to billow across the main runway.

A police helicopter flew overhead as the DC-8 touched down with 28 tons of cargo. Earlier, the plane had been delayed in Anchorage, Alaska, due to engine trouble.

The first passenger aircraft to land at the airport will be another JAL DC-8, due to arrive from Moscow later today.

Twenty-three flights are due to land at the airport today and the first departures will be on Monday.

Early today, radical leftists released 100 balloons around the airport.

The balloons would have caused a severe hazard to any aircraft attempting to land at the airport, which opened Saturday under heavy police protection.

Police said the leftists, besieging the airport 60 kilometres northeast of Tokyo, were also flying more than 100 kites as high as 150 metres above the ground at the southern end of the runway.

Police went to the area and found the kites tied to the ground. They pulled them down.

Meanwhile, police reported that an unknown gang of anti-airport guerrillas knocked down an 18-metre-high steel tower carrying power lines to Narita city, nine kilometres west of the airport.

They said the extremists used cutting equipment to sever the legs of the tower, which tumbled over, taking with it cables carrying 66,000 volts.

About 19,000 households in Narita city were affected by the indicent, but power supplies were restored later, police said.

The airport marked its long-delayed official opening Saturday as police beat back another attack by hundreds of radical protestors.

In the most serious violence, 150 demonstrators tried to crash two burning trucks through an airport gate and were repulsed by riot police firing tear-gas canisters.

Police said 21 officers were injured and 49 demonstrators arrested, including 17 women. It was not immediately known how many, if any, protesters were injured.

About 14,000 riot police and 15,000 protesters were massed at the airport Saturday. Authorities said a similar number of police would be on hand today to protect the airport, 65½ kilometres northeast of Tokyo, when its first 23 flights arrive.

Foes of the $1-billion airport—a mixed group of anti-government student radicals, environmentalists and farmers who lost land to the facility—vowed to continue their violent opposition.

"This demonstration is not going to end today. We will continue our fight tomorrow, the day after, the year after and on and on," said Issaku Tomura, 68-year-old leader of the Anti-Airport League coalition.

Police used water cannons to repulse rock- and fire-bomb-throwing protesters among the thousands who gathered near the airport's lone runway Saturday. The riot officers wore specially-treated uniforms to protect them from incendiaries.

In closely timed attacks, radicals also raided two government radar facilities and a radio navigation beacon about 48 kilometres from the airport.

Police battled attackers at all three locations, but reported no police casualties. They said radicals wielding fire bombs and steel pipes managed to smash equipment at a radio beacon station used by the older Tokyo airport at Haneda, in the Japanese capital's suburbs. Operations at the station, a navigation and landing aid, were suspended.

Only about 50 guests attended the dedication in Narita's main terminal. Four Shinto priests waved branches in a purification rite to drive away evil spirits.

The airport was completed in 1971, but scheduled openings were repeatedly postponed because of violent demonstrations.

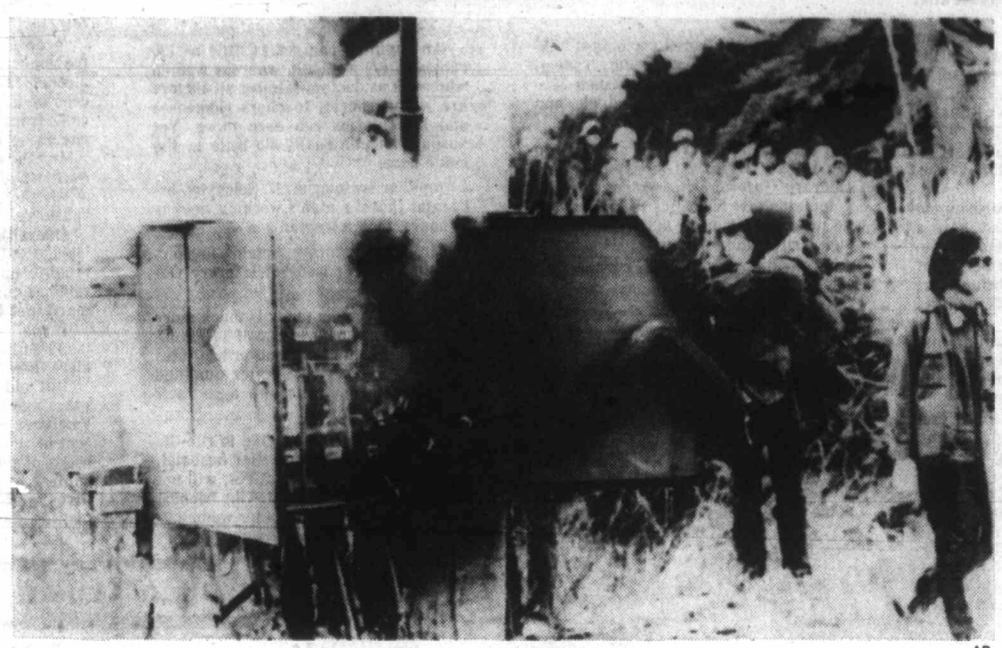

—AP

Airport protester clings to door of switchboard set afire by demonstrators

53-year-old granny ends 4,653-km. run

NEW YORK (AP)—Despite traffic that kept going 24 hours a day, Mavis Hutchison, a 53-year-old grandmother completed her transcontinental run Saturday with 20 minutes to spare.

Wearing sunglasses, a blue running suit and a deep tan, the South African mother of six trotted across the Brooklyn Bridge and up to the front steps of City Hall ahead of her planned arrival time.

Having come from New Jersey via Staten Island and Brooklyn, she completed a 4,653-kilometre (2,908-mile) run that began 69 days, two hours and 40 minutes before at Los Angeles City Hall.

Mrs. Hutchison smiled and said she was not tired, but a little surprised that it was all over.

"It came too suddenly," she said. "I thought I had quite a way to go. I feel great. I feel like I just came off a training run. I have no ill effects at all."

She did admit, however, that she had lost about five of the 108 pounds she weighed at the outset.

"It's a marvelous feeling to know you have achieved the dreams and goals of a lifetime," Mrs. Hutchison said. "When I first had this idea, I didn't think it would happen. But I think it was a mixture of endurance, stamina, willpower and discipline that helped me get through this."

Mrs. Hutchison plans to celebrate her successful run with the people who accompanied her, and then she will head home to South Africa to see her family.

Followed by two camper vans supplied by a cosmetics firm that sponsored her run, Mrs. Hutchison ran 14 hours a day, starting at 4 a.m. and stopping only for three short meals.

$3828

MAZDA GLC

Your best buy and you'll love it.

50 M.P.G. Hwy., 39 M.P.G. City

pacific mazda PEUGEOT

810 Johnson 385-1451

Double agent foils UN Reds

WASHINGTON (AP)—Two Soviet nationals employed by the United Nations were arrested Saturday on espionage charges alleging that they bought classified U.S. documents on anti-submarine warfare.

The FBI said the Soviets picked up the documents in telephone booths along a New Jersey highway, leaving behind cash payments hidden in such things as milk cartons and a Peanut Crunch can.

The information, doctored in Washington before it was given to the Soviets, was passed along by a U.S. Navy officer, who was acting as a double agent, the FBI said.

A third Soviet national, identified by the FBI as an official of the Soviet mission to the UN, was named as a co-conspirator in the plot, but was not arrested because he has diplomatic immunity, the FBI said.

The classified material included data on underwater acoustics systems for an anti-submarine warfare system, the FBI said.

Rudolf Petrovich Chernyayev, 43, a personnel officer at the UN Secretariat, and Valdik Aleksandrovich Enger, 39, an assistant to the UN undersecretary-general, were arrested in Woodbridge, N.J., the FBI said.

FBI Director William Webster said in Washington the arrests culminated an investigation that began last August. Warrants for the arrests were issued in Newark.

The FBI named Vladimir Petrovich Zinyakin, 39, attache to the Soviet UN mission, as the co-conspirator.

Thomas Emery, special agent in charge of the FBI in New Jersey, said the navy officer, who was not identified, co-operated in the investigation. The officer was described by another FBI agent as a "senior officer, not an admiral, but not just an ensign, either."

The navy officer was paid a total of $16,000 for the information, says a complaint filed in support of the charges.

Court documents said the drop-off points were often telephone booths along the Garden State Parkway in New Jersey.

"Sometimes the navy officer was told to go to one telephone booth and there he would be instructed to go to another, and sometimes even a third," said one FBI agent in Washington.

Information supposedly waiting for the three Soviets on Saturday was of a "much higher" nature and had not been doctored by U.S. intelligence agents, Emery said.

FBI Inspector Homer Boynton said the complaint was filed under a section of law accusing the Soviets of conspiring "to communicate, deliver and transmit. . .to a foreign government. . .sketches, photographs, plans, documents, notes and information relating to the national defence of the United States."

If convicted, Chernyayev and Enger might be sentenced to serve life imprisonment, the FBI said.

Oil-export push 'political suicide' but the heat's on

OTTAWA (CP)—Faced with new pressure from the oil industry to boost exports to the United States, the National Energy Board sets out this week to determine how much oil the country has left.

Beginning Wednesday, top executives of the companies will troop before the board in Calgary, the nation's oil capital, proposing new policy measures, including more exports, and outlining in detail the capacity of the wells they own.

But as the hearings prepared to open, there were already indications the companies wouldn't be successful in efforts to boost exports of high-grade Alberta crude oil.

Top government officials suggest it could be political suicide for Ottawa to authorize new exports in the wake of four years of pessimistic forecasts of oil supply and demand.

And as for natural gas, which will be the subject of new hearings in the fall, the government has made clear it will allow exports only if they are on a swap basis with the U.S.

Only a year ago, based mainly on information provided by the industry, the board said that by the early 1980s, the western oil fields could no longer feed the needs of their traditional markets west of the Ottawa valley. Imported crude oil would move into the rich Ontario market.

Imperial Oil Ltd. and Gulf Oil Canada Ltd., the country's two largest oil firms, now say domestic oil should be sufficient to meet those needs at least up to 1990.

And, says Imperial, the future looks good enough for government to consider increasing shipments of western oil into Montreal and new short-term gas and oil exports to the U.S.

It is the latest in a series of changes in the country's oil fortunes, switches in estimates that Energy Minister Alastair Gillespie fears will leave the public confused.

In 1970, the talk was of massive oil and gas reserves, which sent Canadian politicians scurrying off to Washington with pleas to gain greater access to the U.S. market.

But within four years, after the world oil crisis of 1974, the domestic reserve estimates began to dwindle and government slapped on export controls, planning to eliminate the shipments gradually by the early 1980s.

What has changed to brighten the country's energy picture?

The oil companies trace it back to the steep climb in petroleum prices in the last four years, tripling them to the current $11.75 a barrel.

Imperial and Gulf say the higher price encouraged the oil companies to carry out more exploration while at the same time cut demand as consumers began to reduce energy use.

Abortion MD back in fray

MONTREAL (CP)—Dr. Henry Morgentaler, who has kept a low profile for a year and a half since his third jury acquittal on charges of performing an illegal abortion, vowed Saturday to make the reform of Canada's abortion laws an issue in the next federal election.

In a telegram to Prime Minister Trudeau, Morgentaler asserted that liberalization of the abortion law, far from being a political liability, would be "popular and appropriate to the climate of the times."

And although he did not mention it in his telegram, Morgentaler said in a later interview he was ready to press the issue when the election was called.

"I'm even toying with the idea of running myself," he said, either as an independent candidate or "with the NDP if they'll have me."

He ran unsuccessfully as an independent in the Montreal riding of St. Denis in 1972, with the support of the local NDP organization, although he was not officially on the party's slate.

Morgentaler said, however, that he had not held talks with any party on the possibility of another candidacy.

The Polish-born doctor was prosecuted three times between 1970 and 1976 on charges of illegally performing abortions in his east-end Montreal clinic. Each time he was acquitted by juries, but on one occasion the Quebec Court of Appeal overturned the decision and substituted a guilty verdict.

He served 10 months of an 18-month prison sentence before federal Justice Minister Ron Basford ordered a new trial. The government, under heavy political pressure, has amended the law to prevent appeal courts from substituting guilty verdicts in jury trials.

In December, 1976, Quebec Justice Minister Marc-Andre Bedard intervened to halt prosecution on a fourth charge. Bedard said the federal abortion law appeared to be unenforceable and appealed to Ottawa to reform it.

Big-name chickens bomb out

RIO GRANDE, Ohio (UPI)—The big names in Saturday's seventh annual International Chicken Flying Meet went home with egg on their face while a borrowed bird came away with all the scratch.

Disqualified for flying backwards was Kung Flewk II, daughter of last year's world record holder. Kung Flewk's record of 297 feet, two inches was never in danger of falling.

Brown Beauty, a 56-ounce pullet brought to the meet by two Ohio State University animal science students who borrowed the entry from a local farmer, posted the top flight distance of the day, 113 feet, five inches in weight Class III (48-64 ounces).

Postie firings fuel for strike

OTTAWA (CP)—Dismissals and suspensions of postal workers are Post Office attempts to provoke a strike, Jean-Claude Parrot, president of the Canadian Union of Postal Workers, said Saturday.

Parrot said three workers were fired and 58 suspended for wearing tee-shirts and buttons with anti-management slogans.

The issue should have ended when the union executive stopped the workers from wearing the slogans, Parrot said, adding that the government took action to cover up real post office problems caused by management.

"The government is trying to provoke a strike while at the same time artificially whipping up public sentiment against postal workers," he said.

The union would not call a strike on the issue, but pursue grievance procedures.

Parrot defended the union against Post Office charges that problems stemmed from "militant" workers. "We are aggressive only when we are in the right," he said.

Victorian Days

HIGHLIGHTS

SUNDAY, MAY 21st

"FUN FROLIC DAY"

1:30 p.m.
Series of events in the Inner Harbour
"Citrus Shoot"
Talent on two stages
Beard and Moustache Contest
Parade of Boats
Costume Parade
Sunset Ceremony
May Queen Crowning
Beacon Hill Park Band Concerts
all afternoon starting at 12 noon.

MONDAY, MAY 22nd

"VICTORIA DAY"

8:30 a.m.
Pre-Parade Entertainment
9:00 a.m.
Victoria Day Parade
12 noon
Gorge Regatta, Kinsmen Gorge Park
12 noon
Lunchtime Review. The Ravens, Harbour Towers
8:30 p.m.
Sunset Ceremony, Parliament Buildings, RCSCC "HMCS Rainbow"

Support your Festival, Wear a Victorian Days Button, Buy a ticket on a chance to win a $2300.00 Diamond.

VICTORIAN CELEBRATIONS SOCIETY
613 Pandora Avenue

5-20x

Informative advertising helps lower the price of goods.

$899.00
(+ fr. and P.D.I.)

DT125
('77 Model)

MULLINS MARINE SALES
925 YATES 382-4815

YAMAHA
When you know how they're built

Le Menu Gastronomique

LES ESCARGOTS DU BOURGUIGNON
•
SOUPE A L'ONION GRATINEE
•
LE CHATEAUBRIAND
•
LA SALADE NICOISE
•
BAKED ALASKA
•
SPANISH COFFEE
•
$17.95 PER PERSON (MIN. TWO)

Our unforgettable 5-course dinner
$11.95 PER PERSON

May 22nd to 25th

SAUMON POCHE SAUCE HOLLANDAISE
local poached salmon, served with delicate hollandaise sauce.

SOUPE DU JOUR
daily favourite soup

LA SALADE VERTE DU CHEF
the chef's green salad

COQ AU VIN
capon herbed and marinade in good red wine and brandy, cooked to perfection.

TARTE AUX POMMES
truly French homemade apple tarte

CAFE

Antonio's fine french cuisine

Reservations 384-7014
2 CENTENNIAL SQUARE

4-22x

The Best Quality — The Best Selection of

• BEDDING PLANTS •

FUCHSIA Ea. ..... 59¢

GERANIUMS Ea. 1.49

IMPATIENS Ea. ..... 59¢

SALVIA, PETUNIAS, LOBELIA, MARIGOLDS, PANSIES, ALYSSUM, SNAPS, VERBENA, AGERATUM. PER TRAY ..... 79¢
8 TRAYS 5.40

VEGETABLES Onions, Cabbage, Celery, Cauliflower. Per Tray ..... 79¢

HANGING BASKETS Geranium, Fuchsia. From 9.95

OPEN MON.-SAT.
9 a.m.-8 p.m.,
SUN. 9-5

Elk Lake Garden Centre
5450 PAT BAY HIGHWAY — Just Beside Elk Lake

PHONE 658-8812
LISTEN TO GOOD ADVICE FROM HARRY HURN
SAT. and SUN. 8:41-11:26 a.m., 1:45-3:35 p.m. ON C-FAX

5-21

Colonist

Comment

SUNDAY, MAY 21, 1978

Still waiting for the verdict

FOR OLDER PEOPLE who smoke tobacco and drink alcohol, the question of where smoking marijuana should rank among social evils — and with what penalties — continues to be a troubling issue.

Many of us don't like to see young people get a criminal record because they flout the law prohibiting marijuana. Yet common sense suggests it is a drug which when smoked, like tobacco, can only do harm and in fact may do more harm by impairing the senses as alcohol does.

For some reason, science has been slow to take a firm position on pot, with some research suggesting it is harmless and other work indicating it is a menace.

The latest study, from the University of California, claims that smoking as few as three marijuana cigarettes a week over a long period may harm the lungs even more than regular cigarettes.

In this project, researchers observed 74 people who on average smoked marijuana for more than five years. The conclusion, if that is not too flattering a term: the evidence strongly suggests a harmful effect to the lungs from marijuana — but a study of hundreds of marijuana users should be undertaken to make certain.

Calling for the definitive research project on marijuana — to settle its standing once and for all — is appealing. But the fact is, science is constantly learning new ways of defining its own tests with more precision. And regular use of marijuana by many people over a prolongued period is new, with effects yet to be revealed. So what stands as the ultimate measure today may not tomorrow.

Perhaps marijuana should not be legalized until more scientific evidence is in. But it seems reasonable to change the law so marijuana users are not criminals.

Pigs and joggers

DOWN IN CALIFORNIA some researchers put pigs on a treadmill for a year and after comparing them with sedentary pigs, concluded that jogging does nothing to reduce the risk of heart attack.

The enthusiastic chaps who daily pound through Beacon Hill Park in shorts and track shoes surely won't accept this lying down.

The pigs in the University of California experiment were forced to jog (is that the word?) on a treadmill, about 25 miles a week for a year. Although the athletic pigs pared an impressive 20 per cent off their weight, their circulation systems, when compared to those of sedentary pigs, were found to be the same.

Why then do people, including those who have had heart attacks, find jogging has indeed improved their health and reduced the risk of heart trouble?

First, because pigs no nothing about mortage payments, sour Aunt Matilda and broken lawn mowers. Second, because joggers feel so virtuous after jogging, they wouldn't tolerate spoiling it all by having a heart attack.

Times change

THE WORLD has come to a pretty pass when our members of Parliament are prepared to hire a consultant on the morality of an issue.

Even when they know none of the facts, politicians have always been ready to settle the morality of an issue. Yet we get word at a meeting of the Commons agriculture committee in Ottawa that a consultant will be hired to study the moral and social aspects of allowing offtrack betting.

Phil Gaglardi, where are you, now that we need you?

Soviet struggles on the home front

By DAVID K. WILLIS
Christian Science Monitor

MOSCOW — Soviet family life is under increasing pressure — and a lively new debate is under way here on what to do about it.

One marriage in every three now ends in divorce here, according to the latest statistics, triple the rate of 16 years ago. In Kiev, Moscow, Riga, and other big cities, the figure is estimated to be one in two.

And fewer divorced men get married again now — 47 per cent in 1976 versus 55 per cent in 1967.

Not only is this causing hardship on adults and children (at least half a million children now are thought to be living in homes without fathers) but it is an important reason behind the drop in the national birth rate, experts say.

This in turn worries senior Communist party officials, who face a definite manpower shortage for the rest of the century. They must also greatly increase the percentage of Uzbeks and other Central Asians drafted into the armed forces, thus lowering the percentage of Russian stock.

A detailed new analysis of the rising divorce rate offers new insights.

The study, by noted sociologist Viktor Perevedentsev, advocates special new high school courses on such subjects as marriage, family budgets, and keeping house.

A despairing letter from a woman in the weekly Writers Union publication Literary Gazette echoes many when it complains that husbands today seem to do little else at home but watch television, drink, and tell stories.

According to sociologist Perevedentsev, marriage in this country is going through a transition period. Men once headed the family. Now wives insist on equal rights.

Men don't want to give up their status; women rebel — and "they are right," the sociologist argues.

He makes a point that other Muscovites talk about freely: since the vast majority of women work under the Soviet system, many of them bring home more money than the husband.

An engineer can get as little as 130 rubles ($187) a month, whereas women who work as doctors (almost all doctors are women here), teachers (likewise) and in factories can earn more. Yet husbands traditionally do little in the home here.

Another sociologist, N. Solovyov, estimates that if a man's working week is 50 hours, then a woman's is 80.

Mr. Perevedentsev sketches this picture in a recent issue of Literary Gazette:

A young woman today is much more educated than before. Six of 10 graduates from technical schools or institutes are women. They are better qualified than young men their own age. Their standards are high.

Yet a woman is expected to run the home as well as her job. Her husband, under pressure from relatives, will not help. He starts going out with friends, drinking wine, meeting other women.

It is necessary to raise the younger generation in an atmosphere of equality between men and women, Mr. Perevedentsev believes.

According to a recent study in Kiev, the main reason for divorce there is alcoholism among men. Sixty-one per cent of all divorce applications there come from women, almost half of whom cite heavy drinking.

Mr. Perevedentsev wonders, however, whether drinking causes divorce or whether worsening marital relations causes drinking.

Overall figures for 1976, he says, include 861,000 divorces in the USSR in 1976, up from 270,000 in 1960. The rate has climbed from 104 per thousand marriages in 1960 to 332 in 1976.

In the United States, by comparison, the 1976 figure was 1.07 million divorces, more than one of every two marriages.

But old traditions die hard. Two years ago a book by sociologist E. K. Vasilyeva said between 15 and 30 per cent of women surveyed claimed to be heads of their families — whereas the number of men who agreed that their wives were in fact the heads of their families was only 2 to 4 per cent.

Slide show —Dorreen Richards

India's royalty complains but isn't quite destitute

By SUNANDA DATTA-RAY
The London Observer

CALCUTTA — Although India's once fabulously wealthy princes bitterly complain of grinding poverty, a recent peep into the royal finances suggests that most of these men and women are still immensely rich.

Interest in their affairs was revived when a Mogul prince, Asaf Jah, suddenly auctioned off to international dealers 37 pieces of jewelry valued at $20 million. His explanation was that it was the only way of settling crippling taxes and estate duties.

Many Indians feel that unique gems and rare examples of gold workmanship should not be allowed to leave the country and the Indian government, although it apparently agreed to the sale, was forced to disclose in Parliament a list of the top 20 wealth tax assessees in the country.

Commoners occupied only four lowly places. The others were all aristocrats.

But Maharajah Fatehsing Rao Gaekwad of Baroda — whose title means cowherd of his people — dismisses the implications of the survey. His assessed net wealth stands at a noble $6.8 million, but he insists that such figures are misleading.

"However glamorous it may sound, we are not the richest people in India. We are, in fact, the 20 most honest or the 20 most foolish. There are several hundred people richer than us, but they are probably evading tax."

There is some truth in the defence. Much of what the princes own — palaces, town houses, estates, fleets of cars, antique furniture, *objets d'art* and jewelry as well as modern factories, trading companies and substantial investments — is known to the government and therefore easily assessed.

In the early seventies Mrs. Gandhi suddenly cut off the tax-free privy purses totalling $51 million paid to 278 royal families. There were immediate shrieks of horror.

Maharahjah Karni Singh of Bikaner, a crack shot whose camel corps fought in the Boxer Wars and against Rommel, said that without his annual $100,000 he would have to stop spending $7,500 on temples, charities and scholarships and disband a staff of 700.

The Brahmin priests maintained by the pious Maharajah of Travancore, hereditary custodian of his country's temples; hordes of dancing girls lingering in the derelict mansions of scattered Muslim nawabs; the 110 families dependent on the charity of the ruler of Dewas and about 3,000 servants, aides and secretaries were threatened by the axe.

The dismay was genuine and Mrs. Gandhi's action was indefensible. The rights of the princes were solemnly guaranteed in India's constitution: it was the agreed price for the surrender of their sovereignty.

Nor did Mrs. Gandhi's allegedly ideological aversion to titles, gun salutes, personal flags, special passports, immunity from the law, licence-free armories, duty-free cellars, freedom from exchange control and import restrictions, tables of precedence and government holidays on royal birthdays really carry conviction.

She struck at royalty because royalty had thrown its money and prestige behind the Swatantra Party, which is now merged in India's ruling Janata Party. With a few exceptions such as the scholarly Maharajah Karan Singh of Jammu and Kashmir, who was Mrs Gandhi's health minister, all the princes were implacably opposed to the Congress regime. They paid for dabbling in politics by forfeiting the last trappings of royalty.

The Crown Prince of Alwar in Rajputana killed himself because he was no longer able to afford his stables and livestock. Rajah Harmander Singh of Faridkot, head of the Sikh clan which also ruled over Patiala and Nabha, was reduced to collecting the dregs of Beaujolais that he serves at lunch and rebottling it for the next occasion.

But, on the whole, India's dispossessed royalty has survived remarkably well.

They have gone into business in a big way. Faridkot is constructing a hotel in Chandigarh. The Maharajah of Rewa exports white tigers. The Maharajah of Sandur has invested in manganese mines.

Still others have joined the diplomatic and administrative services where birth, a public school education and natural aplomb are envied assets.

This resilience has always been the outstanding characteristic of the Indian nobility. Most dynasties started life as robber barons, village moneylenders, tribal chieftains or trading compradors. Titles and dignities were acquired by placating the supreme power in Delhi.

They came to terms with the Mogul emperors and with British viceroys. They made their peace with Congress prime ministers (until Mrs. Gandhi) and are now looking forward to wheedling concessions from the Janata Party.

Tripura's pretty little Maharani speaks for the rest when she says: "Our privy purses should now be restored."

Ben Malkin

Reading the public's mind in the nuclear power debate

OTTAWA — Almost as soon as the project was started, trouble beset the government's $200,000 information program, designed to bring all sides of the nuclear power debate to Canadian communities. The question is whether the debate will be fair to both the nuclear and anti-nuclear sides.

Dr. Pierre Dansereau, co-chairman of the information committee, has resigned after indicating the anti-nuclear side wouldn't get a fair hearing. Gordon Edwards, of the Canadian Coalition for Nuclear Responsibility, has charged bias against the information committee, set up by the Science Council of Canada and the Royal Society of Canada.

But John Shepherd, executive director of the science council, says his organization is dealing "at arm's length" with the committee, as it does with the government. That means he denies a government-inspired whitewash of the nuclear power issue. He also says the committee's operations should be influenced "from the community up rather than from the top down."

The need to get a consensus within the community about the desirability and safety of nuclear power is recognized by the government, through the very fact of having set up this committee. It is also recognized explicitly by advocates of nuclear power, such as Prof. Robert J. Uffen, professor of geophysics and dean of applied science at Queen's University, who has reported on nuclear energy for Ontario Hydro.

In his report, Uffen recommended that the public be informed and involved in all phases of nuclear power planning and production Therefore to charge that the nuclear establishment is trying to keep the public uninformed is a mistake.

The major technical problem is the disposal of nuclear waste. For Canada, the operation of a nuclear plant does not in itself pose any great problem, the CANDU reactor having proved to be very safe. Even the difficulty of waste disposal is not immediate.

But it will eventually become a problem, as nuclear power plants proliferate — and Uffen has no doubt that they will. His report, which was examined by the Commons committee on natural resources and public works, notes that "in 1977, the nuclear stations in Ontario produced over 26 per cent of the electricity generated in the province. By 1988 . . . nuclear stations are expected to provide about half the electricity consumed in the province." Ten reactors will have been added to the present nine.

The reason is clear: "The electricity produced at Pickering A last year was generated at a cost approximately half of what it would have cost if it had been generated in a modern coal-fired station operating in Ontario on a comparable basis."

Other provinces will some day be faced with the same cost problem, if not on as large a scale as Ontario. What to do with the nuclear waste, which is highly radioactive and long-lived?

Uffen has told the Commons committee that for the present, the waste is safely stored at the stations themselves, in water-filled storage

bays. But for the future, a central plant should be chosen, with the federal and provincial governments cooperating, at which nuclear waste could be stored in large quantities, for at some of the present locations storage space is expectd to be filled within the next 10 years.

Underground storage in a geologically-favorable rock formation is one possibility. In Britain, undersea storage is being considered. The safest kind of long-term storage method is still unsettled, and, according to Uffen, "there is an urgent need to proceed with research and development work and broad assessment of the environment and safety implications of all facilities needed for the long-term management of radioactive wastes."

Not if, but when and how. This approach differs from that of the anti-nuclear advocates, who want no part of nuclear power at all, but would have the country focus on alternative energy sources. Solar power, with its promise of clean, perpetual energy, has become their most glamorous darling.

This is what M. W. G. Schneider, president of the National Research Council, told the commons committee on miscellaneous estimates on April 24, when it examined estimates of the ministry of state for science and technology.

"Let us say 50 per cent is probably a maximum in Canada (for the energy required in a home from solar sources) and I would not even try to guess a time span. It may be a century; it may be a half century . . . You are still going to have to have a backup heating system; it is not a stand-alone system and probably never will be in Canada unless we can find some way to develop long-term storage of energy."

There seems to be no global solution. For the future, we'll need a mix of energy sources — coal, oil, gas, biomass, trees, the sun — and because of the cost factor, uranium.

Erma Bombeck

When I am recycled and come back into this world, I want to come as one of those people who are ahead of their time before it's fashionable.

You know the ones I'm talking about. The ones who are the first to deplore a war . . . who played tennis before it was "in" . . . who predicted their U.S. Senator would end up serving time before he won . . . who bought property along the beach when it was $1 an acre . . . who predicted 20 years ago that New York would go broke.

Some people are just meant to be pacesetters. Me? All I ever see is the rear end of a trend going out.

I never got to the "Islands" before they were open to "anyone."

I was the last to discover white wine.

The last to wear my sunglasses on top of my head.

The last to read "Roots."

The last to "get in touch with my feelings."

In fact, I don't know how I'm going to feel about anything until a bumper sticker comes out on it.

At a cocktail party the other night, I engaged in conversation with a physical fitness freak.

"Pound this stomach," he instructed, his entire body constricted.

I hesitated.

"Go ahead. Punch it with your fist! Is that a solid wall of muscle?"

I had to agree.

"I hope you're keeping your body in shape," he admonished.

"Oh, I am. I have this thing that hooks over the doorknob that I limber up on."

"You're kidding. That's passe."

"Actually, it belongs to one of the kids. I personally have a book on Air Force exercises . . ."

"Air Force! What do they know about fitness?"

"Which is exactly why I threw the book away. I'm into bicycling now and . . ."

"Bicycling was good in its time."

"I couldn't agree more. That's why I changed to tennis."

"Which is on its way out," he said. "Nothing does it as far as I'm concerned like jogging. It gets the old juices going. I want to see you out there tomorrow morning as if your health depended on it."

The next morning I wheezed and panted my way down the street in front of my house. At the turn I could see about 50 bodies kicking up the dust as they took a lead on me. I wondered if I was seeing the rear end of another trend . . . or was that just wishful thinking?

Copyright, Field Enterprises, Inc.

The Daily Colonist.

Published every morning except Monday by The Colonist Publishers at 2621 Douglas Street, Victoria, B.C. V8W 3M. Authorized as 2nd Class Mail, Registration Number 0916. All undelivered copies of any notice respecting changes of address are to be sent to the above address. Member Audit Bureau of Circulation.

1858 1978

RICHARD BOWER
PUBLISHER AND EDITOR-IN-CHIEF

LLOYD BAKER
ASSOCIATE EDITOR

FRED BARNES
MANAGING EDITOR

GORDE HUNTER

one man's opinion

WITH OUR 1972 dollar worth roughly 58 cents, we are living in a chicken-today, feathers-tomorrow world. Sock it away for the rainy day, retirement or whatever and watch the deterioration before your very eyes. Rash and uncontrolled government spending has forced literally thousands of retired persons to re-evaluate their positions and in too many cases, the once-golden dreams of retirement have become nightmares of scrimp.

The advertisements and songs tell us diamonds are a girl's best friend. Buy diamonds, hedge against inflation. Not so. Diamonds are nice, but unless you happen to be buying in the high carat range, no great shakes as money makers. The average diamond engagement ring, for instance, loses value the moment it leaves the shop. Disbelieve this, but at the same time, try selling one for what you paid. The diamond market is just that — a market — a diamond might be appraised at a thousand bucks, but the rub is that you have to find somebody willing to pay that much.

The stock and bond market isn't much better. Buying stocks is little more than a genteel way of playing crap. The marketplace is not for lambs—lambs get fleeced, so do unwary plungers in common stock. Bonds pay varying percentages and indeed, there are some good buys, although very few of them manage to keep up with the ravages of inflation.

Good art has been a reasonable hedge against inflation, but by good art, I do not mean the purchase of a $59 painting from a hotel showplace. The art might well be excellent, but the stuff is mass-produced and therefore any chance of signficant rise is precluded. Get yourself an Emily Carr, a Kreighoff, a Lawren Harris and you'll make money in the long haul. Get yourself some newer works like a Travers-Smith, a Gibbs, a Harley Brown, you'll be ahead of the game in the not-so-distant future.

OR, YOU COULD GO OUT and purchase yourself a vintage or antique automobile, preferably one in somewhat tatty condition. This gives you a reasonable price and the chance to rebuild it to its original glory—plus, the chance for a significant profit. You have the fun of restoration coupled with the knowledge your investment is almost bound to show remarkable dividends.

The rule of thumb—and this has been so for quite some time now—is that your investment can double within a five-year period, which is roughly 90 per cent better than buying Canada Savings Bonds. Cars of vintage make appreciate at a much faster rate than bonds and then there is that extra added bonus. You have yourself a nice, big toy to play with, which is somewhat more exciting than going to your safety deposit box and looking at a bond.

The examples I can offer are rather stupefying. Norman Scott, a friend of mine who knows more about cars than all the rest of my acquaintances put together, purchased a 1947 Triumph 2,000 drophead (convertible) coupe a few years back. Got it in England, paid the shipping and insurance costs and did it all for considerably less than £500. He stripped it down, rebuilt, re-upholstered, re-chromed, etc., and now has a sparkling beauty that is worth a conservative ten grand on the market.

TAKE THE THUNDERBIRD models of 1955, '56 and '57. Cost about $3,500 new and are worth up to $12,000 today. If you're lucky, you might come across a 1930 Dusenberg at a bargain basement price. The one owned by Greta Garbo has increased in value from $64,000 to $72,000 to $225,000 each time it went up for sale in recent years.

There are pitfalls to be avoided. Familiarization of the market is a must. There are many good publications on the market which should be thoroughly read and certainly, do not go in for the replicas of antique cars which are on the market. They will not appreciate in value to any significant degree. A Rolls Royce, any vintage, is a great investment and yes, there are still some reasonble buys in Rolls Royces in Great Britain. Same holds true for Bentleys and many Alvis models.

Is the future good for antique cars? Well, as the years pass, the number of old cars diminish and so the value continues to hold and increase. Good tip—join an antique car club, get to know all the ins and outs, the shortcuts, the no-nos, the places where bargains might be available. It takes more know-how to purchase a classic or antique than it takes to buy a new model from the showroom. And remember, there are two ways to approach the classic field. Either as an investor or as a collector. Collectors make it possible for investors to reap good profits.

And no matter how you slice it, antique car buying sure beats collecting diamonds and/or stocks and bonds.

Pick of Punch

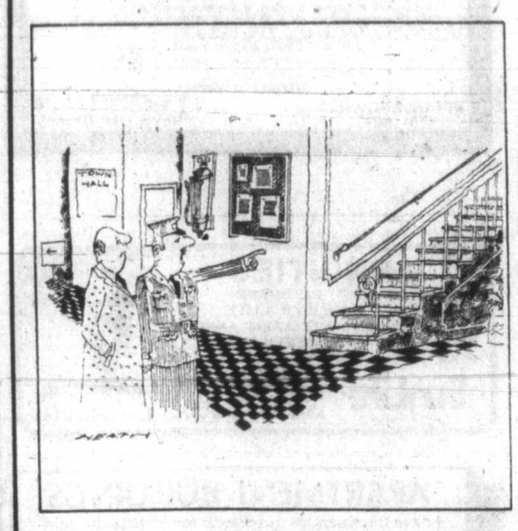

"The city planning exhibition, yes, sir, up the stairs, turn left, and go down the corridor through the door marked exit and down the fire escape, across the yard . . ."

Talk Politics with Jim Hume

It has been said on occasion that the best research worker the NDP has this year is Gordon Gibson.

And, believe me, there's some merit to the suggestion.

On Tuesday of last week the NDP grabbed a lot of ink and electronic space with its carefully-orchestrated tantrum during the public accounts meeting. They didn't deserve the coverage because the issue was not their issue, had not been thought about by them, had not been researched by them.

Gibson, the lone Liberal from North Vancouver-Capilano, was the man who had thought of asking Robert Green of the northeastern task force to appear before the committee to explain what he had been doing and how much he and his people had cost the taxpayers.

Being far wiser than his youthful appearance indicates, Gibson knew exactly what he was doing and, I suspect, he also knew exactly what the government's reaction would be. The NDP, on the other hand, obviously had not thought of the implications or the possible outcome.

Think about it, just for a second — a couple of years back the government was conducting a great deal of research in the northeast section of the province. It was looking at coal, oil, gas, and natural gas pipelines. And it was negotiating at a fairly high-pressure level with various exploration and/or export companies and the governments of Canada and the United States.

Naturally the Opposition would love to know about those negotiations and naturally the government isn't going to tell them.

But Gibson, an innovative young man, tries a slider which he doesn't expect to work but in which he can lose nothing by trying. Green, the man who headed the northeast research, is called to testify before the committee.

Now think what you will, but the government isn't stupid. It catches the signal and packs the public accounts committee with cabinet heavyweights.

From the start the game plan is clear. There is no way Green is going to answer questions on negotiations or government policy. In the first place, he doesn't want to be in that position, nor should he be placed in that position. In the second place, the government muscle is there to protect him in case he shows signs of nervousness.

Gibson recognizes the game plan and utilizes it, briefly, to his own advantage. Calmly, quietly, he tries to get a couple of seemingly-innocent questions to Green. The government forces know they can't permit those questions because, innocent though they are, they'll be taking the first steps down a road they are determined not to travel.

Gibson insists, the meeting, as calculated by the government, spins off into procedural wrangles. Anything is better than having Green being drilled on policy or pending agreements.

Suddenly the NDP becomes aware that it is being handed an issue on a silver platter courtesy Gibson and the government. It leaps into the fray through Gary Lauk, the Vancouver East chap who was once regarded as a bright mind.

His contribution is not exactly Oxford Debating Society style. First he holds his breath until his face is suitably red and then shouts "thugs, bloody thugs."

It gets him what he thought it would get him, what he hoped it would get him — headlines.

What can I do? Gibson asks later. "I'm trying to make a valid point. I want no part of that sort of debate. I'm trying to make the valid point that we have a right to know what's going on. I can't and will not try for headlines that way."

The rebuke to the media is blunt and respected. It is also justified. We do play up the "bloody thugs" angle knowing it to be a well-rehearsed charade.

It makes for what we call "color" in the otherwise grey world of provincial politics. And, frankly, it doesn't mean a damn thing. Lauk's hysterical outburst, that is, not Gibson's point of view.

Lauk, Graham Lea of Prince Rupert, Bob Skelly of Alberni, and later Dave Barrett, tried to make the government's refusal to let a civil servant be grilled for their sins a national issue.

Barrett, talking to young radio reporters who are far more gullible than they should be, holds forth in the corridors about repressive measures, jack-boot government, the stifling of free speech, the brutal Socreds imposing closure.

He too is trading on Gibson's initiative, but talking nonsense.

By weekend the issue has died, quite properly. Even the NDP, over-anxious for an issue to take to the people, has come to appreciate the fact that protecting a civil servant from political brutality is to be praised, not condemned.

But, for a few hours, it got Her Majesty's Loyal Opposition good exposure. They should thank Gibson.

As a footnote, remember where you first read that John Brewin will replace Barrett as the leader of the NDP and give the party the credibility it needs to win another election somewhere down the road.

Civic Scene by Hubert Beyer

If you have a fascination for the morbid, you'd have found the sacrificial slaughter last week of a rookie alderman by his foxy colleagues on Victoria city council spellbinding.

With a little help from a senior bureaucrat, Ald. Murray Glazier and William Tindall gave neophyte Ald. Robin Blencoe an introductory lesson in politics.

And Blencoe, whose exposure to political gamesmanship has been rather limited, emerged looking a little worse for wear. In fact, they sliced him up like a hunk of bologna.

The opportunity presented itself at a meeting of city council's parks committee, of which Blencoe is the chairman.

The committee was considering a recommendation from Blencoe that the city quit using the controversial herbicide 2,4-D for a while until more is known about its effects.

Blencoe had spent countless hours gathering information about the chemical. Most of it leaves some doubts as to whether anyone should use the stuff.

He had prepared a 10-page report and was very proud of it. I think Blencoe expected speedy approval of his recommendation that the use of 2,4-D be temporarily halted.

The first sign of trouble came when parks director Cliff Bate submitted a written report recommending that the city continue using the herbicide.

Blencoe seemed a little stunned and for a good reason. You see, Blencoe had given Bate a copy of his report. He knew Bate wasn't convinced that the chemical is harmful, but he had no indication that Bate would cross him up by going to the committee with a written report that would go against his own recommendation.

It's always bad news when a department head goes against his own committee chairman. Bate says he has an obligation to state his opinion. True, but it would have been more diplomatic to give a verbal opinion that was a little more carefully-phrased.

Bate's report made Blencoe look like a dummy and Bate must have known that. If he didn't, he should have.

But Bate's report did the trick. Glazier and Tindall lined up with him against Blencoe and, boy, did they zero in on him.

Glazier asked him how he could possibly talk about the possible dangers of 2,4-D and smoke a cigarette at the same time. I don't see what cigarettes have to do with chemical herbicides used by the parks department, but Blencoe swallowed the bait.

He said smoking was a personal decision. Glazier, naturally, informed Blencoe that this was doubtful, since he (Glazier) had to breathe the air fouled up by Blencoe's cigarettes.

And that's when Blencoe's lack of political experience really showed. He should have decimated Glazier, whose arguments were frivolous to say the least.

Blencoe could have accused Glazier of playing politics with the health of the people. I won't, because I'm neither a politician nor a crusader.

But Blencoe bungled it. He's too sincere. To take on Glazier and Tindall, he's got to be more cunning. If he won't learn, he'll remain ineffective, because they'll carve him up again and again.

Blencoe's report should have received more consideration than it did. A lot of work went into it. There was detailed background material dealing with the warnings against the use of 2,4-D by reputable agencies.

On the other hand, Bate's report was totally inadequate, based on his opinion only. In fact, one sentence was an outright insult to Blencoe. It said that emotions shouldn't decide what herbicide the city uses.

It seems to me that anything which has caused so much controversy as 2,4-D should be banned until we know more about it.

Glazier's argument, supported by Bate, that the city is only responsible for the use of one per cent of all 2,4-D formulations used in the Victoria area, doesn't hold water.

If there are indications that the chemical may be harmful, the city should be the first to stop using it. That's what's referred to as leadership. If the city bans it, people using the chemical on their lawns may follow suit.

But I have a hunch that Glazier and Tindall didn't waste all that much time on these considerations. It looked as though they wanted to teach Blencoe a lesson.

Blencoe has been getting under the skin of some of his colleagues lately. He has a tendency of asking questions that irk the others. Sooner or later, they were bound to get back at him.

And they did.

Over 50% Already Sold!

Before you buy any Condominium look at Chateau Jubilee.

You've got to see Chateau Jubilee before you make any decision to buy a Condominium home. You'll find that no other development offers so much value, care and attention to detail as Chateau Jubilee. See if you can find these features in any other condominium.

Compare these features:
- Up to 1322 sq. ft.
- Extra wide hallways
- Extra large Master bedrooms
- Ensuite bathrooms
- Many suites feature wood burning fireplaces
- Beamed ceilings in some suites
- Large ceramic tiled Bathrooms
- Fully appointed kitchens with built-in dishwasher and garburator
- Individual Storage Lockers
- California Brick exterior
- Courtyard with fountain
- Billiard room with 2 tables & wet bar
- Full size Hobby Shop with tool lockers & workbenches.

Well secured:
- Controlled front entrance
- Live-in Caretaker
- Underground parking with security controlled doors
- Heat detectors in hallways
- Full time professional management.

Excellent Location
- Walking Distance to:
  - 3 Major shopping areas
  - Jubilee Hospital
  - Oak Bay Village
  - Oak Bay Rec Centre
  - Rockland Avenue
  - 5 minutes to downtown

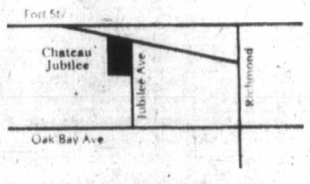

CHATEAU JUBILEE

1610 Jubilee Ave. (off Oak Bay Avenue)
Open 10 am - 8 pm weekdays
Call 595-4011 477-7574

Rick St. Dennis
BLOCK BROS. REALTY LTD.
386-3231

To the editor

To be considered for publication in entirety or in part, letters to the editor should be on subjects of general interest, brief and to the point and, preferably, typed. Pen-names will be used, if requested, but all letters must be signed by the writer whose address also must be included.

Accesses there, claims architect

Regarding Stephen Hume's final article on minorities in British Columbia, *Colonist* May 13, may I bring to his attention — and to any other interested person — that reasonable accommodation in the workplace for one confined to a wheelchair has been, in fact, already accomplished in the Legislative Buildings of B.C. Wheelchair accesses do not need to "spring up." Except for two small areas, accesses are there.

ALAN J. HODGSON,
Architect,
1230 Esquimalt Road,
Victoria.

REPORTER'S NOTE: Anyone who visits the Legislative Buildings can see that none of the 12 sets of steps leading into the buildings can be navigated by wheelchairs; that none of the three sets of steps to the lawns can be navigated, nor can the curb; that low ramps over the curbs into the courtyards are provided, but that the courtyards run abruptly into steps; that two adjoining directional signs for wheelchairs have apparently been moved, and point in opposite directions; that the other signs point toward the buildings' only wheelchair access, a steep driveway on the Menzies Street side of the buildings. This driveway is also used by vehicles, and slopes down at an approximate 30-degree angle. It leads into the basement and an assemblage of storage crates and heating pipes.

Once inside, there are no signs directing persons toward the elevator. This one "back-door" approach is apparently what is meant by "accesses" in Mr. Hodgson's letter.

STEPHEN HUME

Strength in unity

This is in reply to "Concerned Parents" who expressed the idea that government funding to Parents in Crisis was perhaps more worthwhile than grants given to the Rape Relief Centre.

It seems to me that a more important point is being missed. Rather than fight over which organization received funding, community groups such as these must stand together and not ask, but demand that the provincial government gives proper and realistic financial aid to every important group.

Each month we read that the Crisis Line or Rape Relief, for example, are struggling to pay their bills so that they may serve the public free of charge. Meanwhile, the government is spending millions of dollars on Captain Cook celebrations. Surely public groups are more deserving of financial aid than an explorer of such ambiguous character.

Community groups must not bicker among themselves over which needs provincial funding the most. They are all important and necessary, and as such, should unite to face the government. After all, if our provincial leaders are as dedicated to democracy and the good of the people as they claim to be on election day, how else would they want to spend the public's money but on the community? Fight together, for the good of all.

SUSAN L. FIDDLER,
3341 Cedar Hill Road,
Victoria.

'Robin Hood' budget hits Quebec executive pay

By ESTELLE DORAIS
The Canadian Press

Ever since Quebec Finance Minister Jacques Parizeau announced higher income tax rates for executive-level salaries in his budget last month, chief executive officers have been warning shareholders the measure will have a worse impact than the French Language Charter—Bill 101.

Bill Turner, president and chief executive officer of Consolidated-Bathurst Ltd., told shareholders it would cost head office between $3 million and $4 million a year to make up the differential between executive take-home pay in Quebec and that in Ontario.

"If on a personal basis, the guys doing the deciding on head office location are hit the hardest, they'll decide against Montreal," Turner said.

Genstar's Angus MacNaughton told shareholders the differential required a sacrifice which outweighed the advantages of living in Montreal.

Pierre Nadeau, chairman of Petrofina Canada, the former co-chairman of the Royal Commission on Corporate Concentration and a leading French-speaking executive, told a seminar on the economic implications of Quebec independence the budget had nothing in it for executives.

Nadeau told his audience of business executives, academics and civil servants that an executive earning $100,000 a year takes home $48,000 in Quebec, $57,000 in Alberta and $55,000 in Ontario.

The chief executive officers of du Pont of Canada, Royal Trust, Power Corp. and Canadian Pacific Ltd. all expanded on the same theme at their annual meetings.

Sam Hughes, executive director of the Canadian Chamber of Commerce, said the impact was still being assessed by the business community. "Each person is still doing his own arithmetic of what it would cost to make up the difference."

He said the high tax rate could be construed as a political move because there aren't enough people making that kind of money to make the extra revenues significant.

"It's very hard to sell the political plight of these people," he added.

He also mentioned a lot depends on the willingness of a company's board to pay the differential to keep and attract executives in Quebec.

But Ian Sinclair, chief executive officer of Canadian Pacific Ltd., said it is "absolutely ridiculous" to suggest companies can make up the difference by increasing gross salaries.

Jean-Paul Letourneau, executive vice-president of the Quebec Chamber of Commerce, said he had spoken to Parizeau about the issue but hadn't gotten much sympathy.

"I told him it was a Robin Hood budget and he said he didn't care if only 10 per cent of taxpayers were disgruntled," Letourneau said.

Parizeau himself said the reaction of business to the high tax rates was "very largely politics."

He said that even after taking into account lower property tax rates in Toronto, the difference in housing prices between Montreal and Toronto is at least one to two.

"Not one newspaper said that was a factor in bringing people into Quebec," he said. "There's no doubt taxes have been higher in Quebec for a long time, but why can't the housing factor come into the discussion at this time?"

Letourneau said the government included the higher tax rates because it wanted something in the budget that was social democratic.

"So now people are in a snit," he said. "They're hit in their own pockets and can now measure exactly what it costs them to stay. It's an additional incentive to go elsewhere."

A married person in Quebec with a dependent spouse and no dependent children who earns $96,000 a year pays taxes of $50,234, plus 68.9 per cent of any additional income, compared to taxes of $43,408, plus 61.9 per cent of additional income in Ontario.

And there's an additional tax of 15 per cent on the portion of revenues which is dividend income, Letourneau added.

Besides the income tax hikes, the budget also increased rates for succession taxes and this, said Sinclair, is "discouraging people from retiring in Quebec because taxes would take 35 per cent of the inheritance, compared with 15 per cent in Ontario and nothing elsewhere.

"And with the capital gains tax, it means the total take could exceed 50 per cent," he added.

Paul Desmarais of Power Corp. called the higher tax rates a "misguided fiscal measure," but said he never gave up on the government. He said he would speak to Parizeau about it "if he got the chance."

The Conseil du Patronat du Quebec, the province's federation of employer groups representing employers of 80 per cent of the labor force, has complained formally.

In a letter to Parizeau May 3, Conseil president Pierre Desmarais II, himself a company executive and director, said the budget had doubled the gap between take-home pays in Quebec and Ontario for a person making over $50,000.

Week's Vancouver trading

Distributed by The Canadian Press
Week ending Friday, May 19, 1978

Quotations in cents unless marked $. Odd lot sales marked z. Net change is from last week's close of same lot type.

Stock	Sales	High	Low	Close	Net xgh'ge	1978 High	1978 Low
Resource and Development							
Aaron	3700	140	140	140	—1	148	140
Adanac	3000	45	45	45		100	30
Afton	6400	9½	9	9		9¼	5¼
Agasiz Res	139777	132	115	126	+6	183	97
Alefa	1200	16½	16½	16½		17	14
Alice Lk	6500	9½	9	9	—1	15	6
Andex Mns	6000	10	9	9	—2	22	7
Anglo Bo	10000	168	150	160	—10	209	140
Avino	22000	29	26	27		33	20
Azure	25800	91	85	88	+1	100	67
Barrier Rf	36500	52	45	51	+2	71	34
Bath N	10100	39	38	38½	+2½	45	35
Belmoral	85600	110	100	101	—9	125	85
Benpel	500	30	30	30		64	30
Benson	4100	22	22	22	—3	38	16
Bison	550	40	38	38		49	32
B Giant	1200	35	35	31	—6	40	10
Bow Rvr	7000	17	15	15	—1	22	15
Bmeda	2200	135	132	132	+6	135	106
Brenda	1000	$11½	11½	11½		11½	11½
Bucaner	10500	32	31	32	—1	55	30
Cdr Res	11334	14	13	13		16	9½
C T Expnda	8800	90	85	90		140	85
Bx Dev	31636	545	485	520	—20	550	325
Caledonia	8500	105	92	100	+10	140	68
C Brrnca	22150	195	175	190	—5	200	120
Cdn Nat res	1500	345	300	345		445	290
Cantla	10000	35	33	35	+2	42	26
Carolin	29000	230	200	228	+3	295	200
Caspian	5435	375	345	370	+30	410	330
Casino	10000	15	10	10	—4	18	10
Celico Res	8420	300	285	295	—5	335	160
Chnl Gld Rs	600	8½	8½	8½	+½	12½	8
Charltn	12200	48	45	45	—2	65	45
Cheyenne	22385	350	325	330		375	290
Chromx	5000	14	14	14	—1	23	13
Cima Res	300	38	38	38		58	38
Cltec Minl	5000	14	14	14		33	13
Claymore	29000	55	51	51	—6	62	41
Colby							Mns
0 37700	135	115	120	—13	158	87	
Col A w	200	300	300	300		300	250
Col pra	14000	27	25	25	+2	39	20½
Clonial	2200	110	110	110		127	87
Comaplex	54842	190	180	180	—5	195	90
Commwlth	500	30	27	30		30	27
Conam Re	61500	57	51	51	+1	68	45
Con Bound	19500	28	27	27	—1	32	21
Con Five Str	7200	150	135	150	+10	210	120
Cons Kalco	207800	40	28	34	—2	80	16
Cons Buff	6000	10½	10½	10½	+2½	10½	5
Con Slv Rdg	925	40	36	40		40	30
Cons Tran	5000	25	22	22	+1	31	18
Con Silver	4000	35	35	35	+2	57	30
Cop Gnt	2000	9	5	5		9	5
Copr Lak	500	13	13	13		17	11
Coralta	3660	60	59	60	+1	82	55
Coseka Res	7400	$6¼	5¾	6¼	+⅛	8	5⅛
Covnex Dev	15550	63	50	60	—3	100	50
Cream	22000	14	10	11	—1½	17	10
Cree Lak	100	265	265	265	—35	350	265
Cube Res	42500	38	34	34	—3	80	27
Dankoe	34000	235	210	225	+15	280	200
Darkhawk	5900	22	18	22		30½	18
David Mnrl	67500	81	68	72	—9	110	68
Davnport	4551	36	35	36	+½	46	30
Dav Kys	6000	25	24	24	—1	32	9
Delta Pet	12850	90	80	80	—13	213	80
Dora Ex	18700	25	22½	25	—3	37	22
Dual Res	383750	134	103	134	+32	134	45
Eagle R	28500	18	18	18	+1	25	12
Early Bird	32500	19	14	19	+8	19	7½
Enex	14000	58	55	55	+2	68	42
Focus Res	53000	800	680	785	+85	800	550
F St Jhn	500	100	100	100		110	80
Forum Res	14499	42	39	42	+2	44	35
Freehld	11000	51	50	50	—5	80	29
Futurty	6000	30	30	30		76	25
Galaxy Cty	9100	17	17	17		23	17
Galveston	28000	68	60	63	—2	91	53
Gentry	7000	28	24	24	—5	59	21
Giant Ex	300	8	8	8		10	5
Gt Reef	1500	61	61	61		80	60
Gbrltar	14300	550	480	550	+80	550	350
Glam gold	3000	27	26	26		35	23
Glbl Enrgy	2000	33	32	33		49	25
Goldblt Mn	20900	71	65	68	+3	102	60
G Gate	16500	60	47	47	—13	81	33
Gldn Gnit	5000	16½	16	16	—2	28	12½
Golden Std	40500	11½	11	11½	—½	18	10
Gold River	500	18	18	18		24½	16
Grnduc	5500	72	60	72		80	36
G Hercules	7500	47	46	47		47	34
G N Pete	6000	30	28	28		43	28
Gsa Res	1054	55	52	55	—11	89	40
Halimark	5000	34	33	33		52	33
Hecate gold	16341	51	43	45	—6	178	43
Hihhawk	2500	18	17	17	—1	21	15
Hiland Crw	260	58	58	58		80	50
Hmont	11195	105	90	100	+10	110	85
Holofi	30000	25	20	20	—5	67	20
Host Vent	4000	125	105	105	—18	148	80
Ice Station	1500	22	22	22	—2	42	16
Imp Met	10000	28	25	25		42	25
Intercep	6500	135	125	135	+15	135	100
Intergold	4166	61	60	61	—4	70	40
Int Balfour	12850	425	395	400	+10	425	300
Intl Bremac	100	40	40	40		48	25
Intl Pyrmd	4820	16½	16	16½		38	15
Intl Shasta	5200	125	120	125	+5	135	65
Kamad	16814	35	32	35	+5	40	21
Keith Cop	28500	55	52	53	+1	59	47
Kent Ergy	40500	26	25	25½	+½	31	25
Knoby Lak	2000	33	33	33		50	30
La Teko res	74934	104	94	101		128	37
Laco Res	200	33	33	33		50	32
Laura	42500	7	6	7	+1	8	3
Lion Mines	48000	43	40	42	+3	50	39
Lmc Res	2500	10	9	10	—1	15	9
Logtung	17200	175	165	165	—10	190	85
Lori Explor	7500	12	12	12		20	10
Lornex	1550	$12½	12	12½	+¼	12½	9
LP Indust	247880	42	37	39	—1	44	14
M cp Res	39500	53	45	45	—8	78	40
M M Prcpn	20500	27	25	27	+4	32	16
Magnum	800	50	50	50		50	25
Major Res	11200	305	260	275	—25	335	190
Makaoo	31516	19	18	18	—1	32	12
Manchstr	3500	55	55	55		55	55
Marge Entr	7000	22	18	22	+5½	22	14½
Mark V	1200	130	120	120	—10	193	115
Mvrck	80290	103	80	103	+17	103	16
Meston Lke	5500	43	41	43	—2	49	35
Mid Mtn	9660	35½	35	35½		42	27
Mlromit	259500	46½	42	43	—2	81	42
Mont Grnd	102600	178	156	175	+19	178	90
Mosa Crk	12050	94	77	81	—13	123	65
Mt Sickr	5000	20	20	20		20	11
Mt Wash	2500	10	10	10		10	8
Mtn Stats	65346	395	370	385	+15	395	190
Mundee	15600	80	75	80	+2	105	70
Musto Ex	116850	220	190	200	—14	220	105
NWGro Pr	5485	220	210	210		470	210
N Cinch	90965	360	300	315	—55	380	24
Nwcst Slvr	11400	15	14	15		20	13
N Frontier				33275	400	375	390
10 5½ 350 oz				New Tvinex		20900	67
New Nadna	75	38	38	38		44	38
N Privtr	4020	10	10	10		17	7
Ni Cal Dev	8025	$16¼	16	16¼	—½	17¾	10¼
NMX	3000	48	48	48	+1	48	30
Norco	4140	95	94	94	—6	130	80
Norex Res	44750	55	49	49	—5	62	40
Northair	18915	245	235	240		330	230
N Atlantic	5500	11	10	10		13	9
N Hart res	27000	21	18	19	—1	29	17
N Bullion	3333	12	12	12		16	7
NW Vent	6200	75	73	75	+2	90	66
Nu Energy	5500	265	250	265	+15	305	170
Nuspar	44400	30	26	30	+4	35	22
Oxbow		16500	o.1.oq	cq	qu	5	240
Pa Cassiar	14400	22	20	22	+1½	29½	20
P Cypress	57300	80	64	75	+3	87	50
Pacific Res	11000	17	17	17		34	16
Pa Acheron	508125	42	36½	36½	—1½	48	22
Pthfndr	7000	25	25	25		29	20
Pegasus	8486	135	125	125	+10	160	68
Perry Rvr	900	121	120	120		146	120
Peso Slvr	10949	19	12½	19	+8	25	11
Piper Pete	183000	330	210	315	+70	330	150
Plains P	13750	47	36	45	+13	70	26
Pondrv	2000	14	12	12	+1	30	10
Princess	5000	12	12	12	+1	15	9½
Vrism Ves	25200	92	85	86	—6	96	48
QC Expl	1000	40	40	40	—2	61	35
Qtsino	41500	55	38	55	+15	67	26
Rainier	100	80	80	80		100	61
Ramco Ind	18000	44	40	40	—3½	69	29
Ramm vntr	19340	57	50	50	—7	61	24
Redfor Mn	65780	138	126	135	—2	146	32
Reeves	1000	9½	9½	9½		20	5
Rhodes Res	27166	48	44	48	—3	62	22
Rimrck	48100	102	89	98	+8	125	81
Rio Plata	13300	37	34	34	—1	50	22
Robert Mns	16500	50	45	50	+6	52	33
Sabina	22400	65	51	63	+11	77	45
Sna Res Ltd	29000	22	20	20	—1	85	19
S Jacinto	5000	34	33	33		45	26
Seaforth	30500	26½	25	25		33	16
Secretrt	43230	17	13	15	—2	29	13
Seneca	26980	105	95	97	—4	161	79
Shalmar	13500	15	14	15	+2	16	7
Sheba	4500	27	26	27	+7	28	15
Shld Dev	2929	44	44	44		44	32½
Sicintine	26750	27	25	25	—2	40	5
Silmil Ltd	9848	22	20	20	+½	26	16
Silvana	5500	180	152	180	+5	205	140
Silverado	1999	20	20	20	—4	29	20
S Christi	15500	33	30	30	—3	37	25
S Spring	3000	22	20	20		22	12
S Stndrd	51070	55	46	55		62	44
Skat Res	12500	125	115	125	+5	200	115
Slocan	59000	61	50	57	+6	67	38½
Sonic Rav	64760	30	26	27	—2	30	12
Stampd	23210	440	380	410	+30	440	250
Sunlite	9525	685	600	600	—25	685	390
Susie Gold	50300	123	95	96	—27	181	82
Sydney Dev	6680	55	45	50	+5	55	36
Syn Trac	2000	60	60	60		96	45
Tx Resce	1500	17	17	17	+1	25	12
Tacoma res	72950	80	70	75	—7	100	70
Taseko	2200	13½	12	12	—1	18	8
Terra Mng	24134	400	355	400	+30	400	355
Thor Expl	8900	210	190	210	+10	285	180
Tnta Hill Ms	2500	10	9	9	—2	13	9
Tinta Slv	5000	43	40	40	—3	50	26
Tournqn	220300	110	75	100		110	56
Transcolt	2700	65	61	62		81	60
Tcon Res	1500	23	23	23		25	21
Tricor res	20000	25	21	22	—2	30	18
Turismo	11400	16	15½	15½	—½	26	15
Tyee	34600	53	47	47	—8	72	42
UCambrg	12000	35	27	27	—6	38	20
Unitd Frtn	3900	13	10	13		23	10
U Hearne	152200	175	120	170	+15	370	115
U Ravore	32800	50	48	49	—1	50	30
U Westld	6550	125	115	125		140	85
Val Co	3209	$9	8½	8¾	+¾	9	7
Vntor Res	13100	110	5 96	96	—14	168	85
Vestor Ex	13000	33½	30	30	—3	52	30
Wicome	8900	140	132	135		170	115
West Adera	2000	39	39	39	+1	39	35
W Mines	3500	380	345	370	+15	420	315
W Rlng H	2175	205	200	200	+5	220	140
Wstn Warn	2000	40	40	40		64	40
Wharf	1000	35	35	35	—5	58	22
Windmill	10500	59	56	59		59	50
Ykn Rev	5500	28	25	25	—3	41	23
Yukon Gold	12500	34	33	33	—1	40	32
Zenore	4200	33	31	33		35	30
Warrants and Rights							
Cube Wt	26000	6½	5½	5½	—1½	12	5
Lion Wts	34200	6	4½	5	—1	6	4½
MCPRwt	23500	15	10	10	—3½	20	9
Pac Cypr w	25500	15	12	12	—1	19	10
Rhodes wt	45000	8	5	6	—1½	16	5
Silvana Wts	6200	42	40	40	—2	49	30
U Hearn Wt	9100	43	25	43	+13	43	25
Vntra Wts A	1900	2½	2½	2½		35	2½
Windll Wt A	1500	3	3	3		12	3
Total sales, resdv:							6,253,238
78 Advances,		96 Declines,				74 Unchanged	
INDUSTRIALS							
Alberta En	100	$16⅛	16⅛	16⅛		16⅛	16
All Ven Pro	1000	75	75	75	—45	140	75
Ath Col	2100	180	175	180	+10	230	50
BBC Rty Un	1315	$16¼	15⅞	16⅛	+⅜	16¼	15
Balco	15240	$7½	6⅞	7⅜	+½	7½	4¾
Bnk BC	633	$34¼	32⅝	34¼		34¼	27⅛
B Monfrl	100	$20⅛	20⅛	20⅛	+1¼	20⅛	17¾
Bell	970	$57⅞	56½	57¼	+1¼	57⅞	52⅜
Block	1450	57⅛	7	7⅛	+⅜	8	6⅜
BC Sugar A	1000	30	30	30	+½	30	27½
Burr Mtg	250	410	410	410	—5	425	365
Bk Com	2850	$28⅛	28½	28½	+¾	28⅝	27⅝
C Jvln	17800	210	171	181	+1	210	106
C P	10700	$19⅞	19⅝	19⅞	+1⅛	19⅞	16⅝
Computx Ct	5700	21	21	21	+1	35	12
Crstbrk	4300	637	500	637	+142	637	350
Daon Dev	300	$8⅞	8⅞	8⅞	—⅛	9	7
Doman	1000	575	575	575		625	470
Gestalt Ltd	2000	16	16	16	+1	16	12
Goldale A	1600	425	415	425		425	415
GN Land	3800	60	52	60	+8	62	51
Gregry Ind	1800	180	175	180		180	85
Grouse	3150	67	65	67	+2	105	45
Hal Roach	944	110	100	110		130	100
I A C	300	$18⅛	18⅛	18⅛		18	18⅛
Int¼ 12KA		¼¼	¼¼	¼¼			
I Hydro		13300	65	55	60		
Int Ionarc					4ee3a535		Is
275 31 :0 e201 0 e35			+15	140	100		
M						BK	15¾
Madill		$14	q.m4			14	13
Massey	100	$14	14	14		15	10¼
New Key	625	75	68	68		125	68
NW Sprts	1820	360	350	360	+10	360	335
PN Gas	500	395	395	395		395	300
Potter	690	375	360	375	—10	420	360
Renn Ind	1000	60	60	60		75	60
Seaboard	100	$10½	10½	10½		13	8¼
T D Bnk	10000	$19¼	19¼	19¼		19¼	19¼
Trns Amer	500	10	10	10		10	5
WC Tran	4400	$11⅜	11⅜	11⅜	—⅛	11⅝	11⅜
Whon A	400	$11	11	11		11	8⅝
Warrants and Rights							
Cdn Im bk r	5300	68	62	68	+16	68	52
Total sales, industrials:							180,872
20 Advances,		5 Declines,				19 Unchanged	
VANCOUVER CURB EXCHANGE							
Abella Res	231000	65	48	e1	+10	65	20
Able Expl	9000	9	8	8	—2	10	3
Action	5500	40	35	35	—5	45	16
Alcum Mng	13500	66	62	64	+1	84	51
All Star res	4000	30	30	30	+5	36	18
Allwest Ind	4200	61	57	61	+1	82	50
Alto Exp	3000	31½	30	31½	—½	33	26½
Amber	30000	60	55	55	—6	87	37
Amca	34500	83	77	78	—3	92	30
Amigo		Ssllv				66000	37 23
	2000	25	25	25		34	23
Ash Res	14600	40	32½	35	—6	51	25
Astra	28000	32	30	30	—2	37	27
Aurus	8000	30	28	28		37½	20
Avalanch	11100	85	82	85	+1	85	58
Banqwest	39000	35	31	33	—2	35	30
Beach Gold	219800	26	22	25	+5½	26	12½
Bencorp	1000	32	32	32		32	32
Berkley re	2500	25	25	25		38	24
Belfina	25500	55	52	55	+1	62	29
Bishop min	20600	36	34	34	+1	38	30
Bonevil	13500	10	9	10		15	9
Brent Expl	10300	170	150	160	+15	170	105
Brican Res	2000	31	31	31	+1	35	26
Br P Inv	2500	14	14	14		28	13
Brit Wstrn	20	15	15	15		30	15
Bron Mns	19100	53	52	52		54	26
Bur Gld	1750	12	11	11	—2	20	9
Bute Res	21500	45	40	40	—3	60	30
Cannon	7500	14	12	12		23	9
Canzona	42200	65	53	63	+11	69	27
Caravan	3700	40	36	36		45	30
Cardero res	3500	60	55	55	—10	82	41
Cascad Res	3000	18	18	18		24	15
Chanel	11600	46	44	45		220	35½
Cherokee	2000	30	27	27	—3	40	22
Cleaver	6000	20	20	20	+1	20	10
Cobre	35500	29	23	27	+3½	29	11
Cons Cinola	20975	70	65	70	+1	93	54
Con Minera	2625	18	14½	16½	—2½	25	14½
Crescent	6500	31	28	28	—1	35	18
Cusac Ind	50146	49	46	47	—1½	49	25
Cyclone D	100	100	100	100	—5	170	70
Dallas Exp	4550	100	100	100		150	100
Darva Res	69800	55	44	44	—16	80	44
Data Svs	11000	17	15	16	+1	18	10
Decker	28500	95	83	95	+10	95	65
Dita Refng	2000	50	40	50		50	30
Diana	3500	20	20	20	+3	28	16
Dorita	60978	70	60	69	+11	70	35
Dungan Ex	1300	25	25	25	—5	100	25
Edina	14000	37	36	37	+5	52	25
El Coco	5000	29	26	27	+1	36	21½
Envoy Res	45000	33	25	25	—5	40	14
Farrah Res	16000	57	56	56	—1	72	37
Gavex Gold	20500	24	20	23		32½	20
Gilliam Mln	6000	18	18	18	—½	36	17
Gold An Re	132000	83	57	83	+21	83	38
Gold Cup	25500	33	28	33	+3	83	26
Gdn Shmrk	15000	33	31	33	+2	42	21
Grng	1000	16	13	13		18	12
Grt Central	500	25	25	25	—5	53	25
Grt World	8000	35	30	30		35	20
Grenwd ex	15000	100	75	90	—5	225	75
Grove Exp	24500	28	25	27	+1	38	18
Hercon Res	4200	90	84	84		130	9
Hesca Res	101750	41	29	41	+4	54	9
Hltec	3000	15	15	15		27	13
Hoko	6000	34	34	34	+1	34	23
Hub	7000	13½	13	13½	+½	20	13
Icoast R	119333	174	165	170		174	70
I Graph	500	40	40	40		40	25
I W ellint r	5800	125	115	120		135	51
Iona Silver	65000	68	59	68	+8	68	38
Island Mng	5500	14	11½	11½	—2½	19	11½
Juniper	18000	10	9	10	+1	16	9
Kandahar	80133	53	49	53	+4	73	45
Klondike	2000	20	16	20	+4	32	15
Lantern Ga	1500	38	35	35		53	30
Leman Re	16151	82	65	65	—15	105	40
Luaarn Mtl	6000	22	19	21	+5	25	10
Lustre Gold	11000	145	131	135	+1	153	75
Mainl A	300	110	110	110		110	80
Marco	3000	73	73	73		75	45
Mecca Mrls	22168	21½	18	20	+2	26	18
Meridian	28000	43	39	39	—6	50	12
Mns Dorad	12800	35	31	32	—3	70	25
Monogrm	12000	30

Alberta approves Dome's drill fund

CALGARY (CP) — Distribution of a new drilling fund, designed to raise money required for Dome Petroleum Ltd.'s summer exploration program in the Beaufort Sea, has been approved by the Alberta Securities Commission.

The fund, which is also a tax shelter for investors, now is being marketed across the country and will continue on sale until June 7.

Sponsors of the fund hope to raise as much as $62.4 million by selling 6,000 ownership units in a new company called Beaufort Exploration Ltd. The units are priced at $10,400 each.

Dome Petroleum and its other industrial partners and investors expect to spend about $125 million drilling in the Beaufort Sea this summer, of which as much as $60 million will come from Beaufort Exploration funds.

SCM—Xerox case drones on and on

By MICHAEL MILLICAN

HARTFORD, Conn. (AP) — Eight of the 10 jurors took notes, one sat with arms folded, the other fought drowsiness as a witness droned on in the $1.5 billion monopoly suit SCM Corp. is waging against Xerox Corp., the copying giant.

At stake is $1.5 billion in cash, a large piece of the lucrative office-copier business, the potential breakup of Xerox and a possible reduction in the scope of U.S. patents.

The trial has been going on for 11 months and legal expenses are estimated to be about $500,000 a month for SCM and $750,000 a month for Xerox, making it one of the costliest courtroom battles ever between two private corporations.

It has produced more than 41,000 pages of testimony and has involved platoons of lawyers, clerks, secretaries and aides imported from New York, Boston, Chicago, New Haven and Stamford, Conn., Xerox's corporate home.

SCM, a conglomerate with sales last year of about $1.4 billion and profits of $37 million, is based in New York and makes Smith-Corona typewriters, Durkee foods, Glidden paints and Proctor-Silex appliances.

The company argues "a patent thicket" has blocked it and other companies from making copiers that use ordinary paper. It says if Xerox had granted it the license it sought in 1964 to use Xerox technology to make plain-paper copiers, SCM would have earned at least $222.5 million by 1976. SCM also says its plain-paper copier business would have had a "going concern value" of another $220 million and SCM would have avoided $46.6 million in losses in its present coated-paper copier business.

All this adds up to $489.1 million in damages SCM claims Xerox inflicted on it to avoid competition. Under U.S. federal law, that can be trebled if there is a violation of anti-trust laws, bringing the total damages sought by SCM to about $1.5 billion.

Xerox, which last year had sales of $5 billion and net income of $406 million, counters it is under no obligation to license its inventions once they prove profitable. It also claims SCM never was serious about entering the plain-paper copier business and would have lost $275 million if it had done so. Xerox further argues the $1.5 billion claim, which was first filed in July 1973, should be thrown out because the four-year statute of limitations has run out.

But SCM is ready for this contingency, making an alternative claim that between 1969 and 1973 it suffered real damages of $112 million, which is $336 million when trebled.

One of the unusual elements of the hearing is that much of the case revolves around a hypothetical world: What would have happened if Xerox had sold SCM the license in 1964 and SCM had entered the plain-paper copying business in 1967, as it had intended?

The trial is being held in Hartford because the federal court docket is less crowded than in New York, where SCM is based. That decision has posed some logistical problems for both corporations.

Xerox has moved its team of 20 lawyers and nearly 100 support personnel into most of a floor of a downtown high-rise office building three blocks from the federal courthouse. Across the street, SCM has two floors in a similar building for its team of 15 attorneys and 85 aides. Most of the imported talent lives in two downtown hotels.

The lengthy trial also has cut into the ranks of the jury. When the trial began last June 20 there were 14 members. Since then one man died, a woman was removed for talking to the wife of a prospective witness, an elderly woman dropped out because of problems with her eyes and a woman whose husband was dying of cancer left to spend time with him.

YOU CAN EXPECT A GREAT DEAL

YOUR COMPLETE ALL MAKE LEASE CENTRE

CONTACT TONY McMANUS

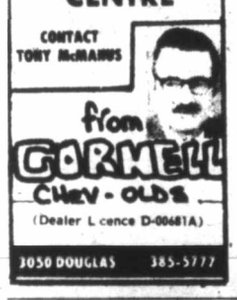

from CORNELL CHEV-OLDS

(Dealer Licence D-00681A)

3050 DOUGLAS 385-5777

JACK KONDRATIUK

ANOTHER REALTOR JOINS CAPITAL CITY REALTY

Walt Slocomb, President, recognizes the value of experience and considers the expertise of his sales people the most vital ingredient to Capital City Realty's growth. Jack Kondratiuk knows the Real Estate business and is able to respond immediately to client needs. We're proud to have Jack join our group of professionals who are helping to make our Real Estate Company unique. Jack will be delighted to hear from clients and friends.

Call anytime

Off. 388-7557 Res. 384-4672

CAPITAL CITY REALTY LTD.

Easy to enter, alight

Canadian taxi cab waiting to be born

MONTREAL (CP) — Guillon Designers, a small Montreal company, thinks it has found a winning idea—a unique, Canadan-designed taxi cab which its proponents enthusiastically describe as "a whole new way of doing thing" for the taxi industry.

The taxi, which so far exists only on paper, would be built with front-wheel drive and the motor in front, so that when something goes wrong the whole works can be taken out and replaced by another system to keep the taxi on the road.

"With four bolts, you could take the whole mechanical component out fast—say in half an hour—and the whole front drops out to be replaced with another engine while the defective one is being repaired," said Jacques Guillon in a recent interview.

Guillon is head of the firm which designed the vehicle with the help of $5,000 in Quebec government funds. Now he is looking for money from the private sector, which the government has said it will match, to build the prototype at an estimated cost of $400,000.

The private participant may turn out to be Bombardier-MLW Ltd., with which Guillon is negotiating. Help may also come from a French company, Peugeot-Citroen.

The French manufacturer has offered to supply the components for the vehicle free of charge once it is ready for production, in exchange for use of the technology in France.

The vehicle has no name save the new taxi, and Morley Smith, its chief designer, says "it's a whole new way of doing things."

It's high and chunky with a flat floor. It allows people to get in and out without hitting their heads or spraining their backs, and it has room for a wheelchair.

It's also built for minimum maintenance with molded plastic floors, instead of the dirt-catching carpets in conventional cars.

While it will take about eight months to build the prototype once the money is available, the marketing effort to make it acceptable to the industry is the key to its success.

Although the new taxi will last up to eight years, compared with two years for a conventional car on two shifts, it will cost between $12,000 and $15,000.

"The big question mark is that we're not sure it's profitable," Smith said.

"It was meant to satisfy a need. It would also encourage the existing (automobile) industry to expand to make the parts," he said.

"That's the interesting economic side of it.

"But as a profitable vehicle, it's marginal because there's a lot built into it. You can make a buck out of it, but until a prototype is built, you can't tell how much."

As a substitute for the conventional car, the new taxi offers safety, a non-corrosive and rust-proof body, economy of space—11 of them take the space of eight Chevrolets—and room for five passengers with the luggage space beside the driver's seat.

Pipeline to need support

HALIFAX (CP) — It will be up to the Canadian government, Alberta and natural gas producers to decide whether a proposed natural gas pipeline from Montreal to the Maritimes will be built, says W. H. Hopper, president of Petro-Canada Ltd.

Q and M Pipelines Ltd. of Calgary has proposed to build the pipeline to supply Quebec and the Maritimes with Western Canadian gas.

The pipeline is a joint venture of Petro-Canada, the federal crown oil corporation, and Alberta Gas Trunk Line Co. of Calgary. Petro-Canada has a 40-per-cent interest in the venture.

"Let me be frank," Hopper said. "The Q and M project is not economically viable on its bottom line."

The project will require long-term financial supportive measures from the Alberta government and Alberta gas producers as well as adjusted support policies from the federal government and consuming provinces, he said.

"It is my personal belief that there is enough new Western Canadian gas available to provide for the Q and M project needs, and still have surpluses for the export market."

WALTER (Wally) KING

ANOTHER REALTOR JOINS CAPITAL CITY REALTY

Walt Slocomb, President, welcomes Wally King to our organization. Wally, with his own individual smile, charm and personality, is indeed a hard working Realtor who is truly dedicated to the Real Estate business. We're proud to have Wally join our group of professionals who are helping to make our Real Estate Company unique. Wally will be pleased to hear from clients and friends.

Call anytime

Off. 388-7557 Res. 477-8355

CAPITAL CITY REALTY LTD.

5-21

ANNOUNCEMENT

MAYOR BEAR

Doug Webb, president of Fun City Attractions, Vanalman and Highway 17 wishes to announce the election of Mayor Bear to the Fun City Council. Mayor Bear will be responsible for Goodwill and public relations at Greater Victoria's popular amusement centre. Mayor Bear reminds you Fun City is open from 10 a.m. to 9 p.m. Sat., Sun, and Monday and 2 p.m. to 9 p.m. each weekday for Go-Kart Rides. The Grand Prix Cars, the moonwalk and Giant Slide and Bumper Cars.

5-20

RESTORED VINTAGE COUNTRY HOME

2 storey turn of the century home, with covered veranda on two sides. Sitting room and den each have two bay windows and fireplaces. Formal dining room is panelled and bricked with beamed ceiling. Attractive kitchen has all modern appliances (garburator, dishwasher) plus antique wood burning range, set in brick alcove. Master bedroom has Franklin Fireplace and large balcony. Two other good sized bedrooms. Wiring, plumbing, heating and insulation completely up-dated in 1976. Separate 12x24 building could be guest cottage or artists studio. Set on 1½ acres, on paved road close to Duncan and Yacht Club. Established orchard. Low taxes. Asking $110,000.

Contact: (MR.) MIN DUKE

Nanaimo Realty (Duncan) Ltd.

435 Trunk Road, Duncan, B.C. V9L 2P5

Phone 746-7177 or Res. 748-8330

Business Owners!

You know how important your "corporate image" is . . .

SO DEAL WITH THE COMPANY THAT CAN HELP YOU BUILD ONE . . .

Unitog Canada Ltd.

Uniform Rental System

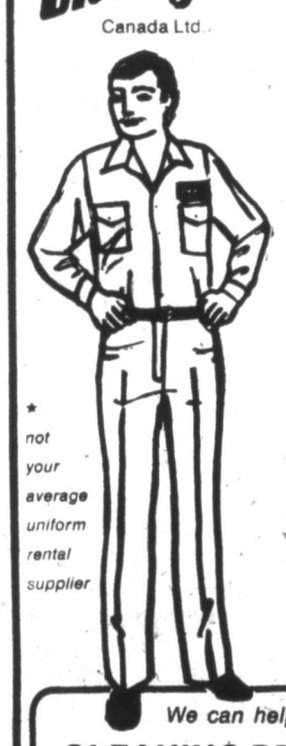

SPECIALIZING IN QUALITY PRODUCTS. UNSURPASSED SERVICE

Sure — we rent the traditional blue, tan, green, and grey, but we have handsome, striped shirts and high-colour plain shades to create a distinctive image for your company. All garments finest permapress available, drycleaned and delivered to you on hangers. Guaranteed continuity of fabrics and styling too.

* not your average uniform rental supplier

MEN'S AND WOMEN'S UNIFORMS

We can help you with your CLEANING PROBLEMS

We also rent:

- MOPS
- WIPERS
- MATS
- FENDER COVERS

For personalized service see Jim or Fred McEvay.

Unitog Representative for the Greater Victoria area

Nu-Way CLEANERS

420 WILLIAM STREET IN VICTORIA

PH. 382-4206

DIVIDEND NOTICE

ISLAND REALTY INVESTMENTS LTD.

The directors have approved a dividend of one dollar on all common shares registered prior to close of business on May 15, 1978.

In addition to the dividend, 14.09% was paid last quarter on the preferred and debentures.

R. Douglas, President

Island Realty Investments Ltd.

31 Bastion Square

Victoria

(A locally owned and controlled Mortgage Corporation)

managed by

VIDCO

Ford LEASING

1978 FAIRMONT 2-DOOR SEDAN

Stock No. 1548

2300 cc 4-cylinder engine, 4-speed transmission, rack and pinion steering, wiper mounted washer jets, bucket seats, cut pile carpet. AM radio, deluxe wheel covers, body side mouldings, B78x14 white side wall tires, underseal, 12-month, 12,000-mile factory warranty plus 12-month, 12,000-mile extended power train warranty.

Patrick Bedard

"The Best American Sedan I've every driven."

36-MONTH NET LEASE

$125 PER MONTH

(Plus Tax, Licence, Insurance and Maintenance)

EXECUTIVE CAR LEASE LTD.

1060 Yates St., Victoria 5-20 (Division of Peter Pollen Ford Sales Ltd.) 384-1144

BOND WEEK

Early action was strong

TORONTO (CP) — Prices were mixed in moderately active trading on the Canadian bond market this week.

The short end of the market rose 10 cents. Mid-, long-term, and provincial issues dropped about one-quarter of a point. Corporate issues rose about one-quarter.

The Canadian bond market began the week on a strong note with prices rising 50 to 62 cents on a broad range of issues. Dealers reported that buying interest has become stronger principally in response to the dollar rising and the parade of Canadian borrowing to foreign capital markets.

Analysts said bond prices slipped when news reached the market Thursday of further moves by the U.S. monetary authorities to push up interest rates.

The Province of Saskatchewan floated Thursday, a $75-million offering of of dentures, due June 15, 2003, priced at $99 to yield 9.61 per cent.

Daon Development Corp. offered $15-million of 20 year debentures into the market this week. The issue is priced at par to yield 11.25 per cent.

Day-to-day money was available at six per cent. Three-month treasury bills were traded at an average of 8.07 per cent, down from 8.13 per cent last week and six-month bills at 8.34 per cent, down from 8.42 percent.

NOTICE TO TRUCKERS

Effective June 1, 1978 all trucks licensed in excess of 5,500 kgs. GVW (12,125 lbs.) will be required to display the registered owner's name and city or town of residence on both sides of the vehicle in letters not less than 5 cm. (1.97 inches) in height.

Example: John Q. Public
Kelowna, B.C.
(Street address is not required)

For further information, contact the nearest weighscale station or write: Weighscale Branch, Parliament Buildings, Victoria, B.C. V8V 1X4 Tel. 387-3368 or 3369.

Province of British Columbia, Ministry of Energy, Transport and Communications

7¼% PRIME55

- Chequing/Savings
- Monthly interest
- No Service Charges
- No Minimum Balance

WESTCOAST SAVINGS CREDIT UNION

FINISH YOURSELF

Luxurious, semi-detached, on one-third acre in Rock Heights area. 1,750 sq. ft., 3 bedrooms, vaulted ceilings, panoramic views.

$42,900 in lock-up stage

Includes thermo pane windows, finished wiring and plumbing. Complete financing available.

OR we will finish as required — value c $84,000

To View Anytime Call 383-4568

Biggest newspaper centre in trouble

By BRUCE LEVETT

LONDON (CP) — Fleet Street, the largest newspaper production centre in the world, is in trouble.

The problems range from maverick union disruption within some of the country's largest national newspapers to disagreement over how to introduce new technology.

So serious have the problems become that Labor and Conservative leaders—who seldom agree on anything, especially during an election year—have united in House of Commons debate to plead for peace within the industry.

Recent pronouncements from *The Times* and *The Observer* are the two most obvious examples of the troubles besetting Fleet Street.

Both these giants, apparently just beginning to emerge from long periods of difficulty, are threatening indefinite closure.

The Observer failed to appear last Sunday when 25 machine operators defied their own union leaders and took unofficial strike action. The management reacted by stating the paper would be shut down unless trouble-free production can be guaranteed.

Similarly, the management of Times Newspapers told unions that publication of all its papers would be suspended if agreement is not reached by the end of November on ways to prevent disruption.

Unofficial disruption cost *The Times* $3,5 million in profits this year.

In the first quarter of 1978, *The Times* lost 7.7 million copies, a staggering 20 per cent of total output.

Among the 18 papers and periodicals on Fleet Street, disputes and technical hitches have resulted in a total loss of 60 million copies so far this year alone.

One of the factors behind the sudden hard-line action on the part of the papers is the transfer of ownership from private hands to large firms with main revenues derived from outside ventures.

The Observer was rescued by the oil giant Atlantic Richfield. Trafalgar House, a shipping and properties group, took over the ailing Express newspapers. Associated Newspapers, owners of *The Daily Mail*, is already well-diversified. So is the Thomson organization, owner of *The Times*.

Some see the current unrest as a final flexing of muscles before management and unions negotiate widespread technological changes which will see the industry move from a hot-metal to a computer typesetting system.

It's a change which would hit highly-paid, highly-skilled technicians.

OPEN HOUSES

1236 BASIL STREET
OPEN SATURDAY and SUNDAY, 2-4

This gracious family home was built in 1929 in a Dutch Colonial style. There are 5 bedrooms, large kitchen for family gatherings, lovely living room with fireplace, full basement, drive-in garage, quiet neighborhood. Excellent value, $55,900.

1470 EDGEWARE RD.
OPEN SUNDAY, MAY 21, 11:00 A.M.-1:00 P.M.,

A delightful three-bedroom home with a lovely family room with Franklin stove. Living room with open fireplace. Separate garage, wired and heated. Close to shopping centre, bus lines and schools. Another excellent value at $49,900.

PRIOR VIEWING ON BOTH PROPERTIES MAY BE ARRANGED

YOUR HOST:
PATRICK PARKER
388-6275, Pager 2519

Century 21 J. D. BOSDET LTD. 388-4455 3293 DOUGLAS

5-19

NUMBER 1
IN GROWTH RATE
AMONG IMPORTS LAST YEAR THANKS TO GLC

MAZDA HATCHBACK
$3828
50 M.P.G. Hwy., 39 M.P.G. City
pacific mazda PEUGEOT
810 Johnson 385-1451

TEN MILE POINT
SEA VIEWS
$125,000

This unconventional 3 bedroom, 2½ bath home has sea views, two fireplaces, 3 sundecks, formal and family living room, separate dining room, spacious kitchen. Here is a home with a "Touch of Class". To inspect this unique property call

GIBBY McLEOD at 598-3321 or 598-2264
JACK MEARS OAK BAY REALTY LTD.

COUNTRY COMFORT

North Saanich, Privacy and Value, 2300 sq. ft. finished plus full basement, thermo windows, electric hot water heat, 3 fireplaces (2 heatilators), 4 bedrooms, 3 bathrooms. Oak cabinets and vanities plus many extras. Situated on 1 acre adjoining 75 acres of natural park. Asking $112,500.

OPEN HOUSE SUN. AND MON. 1-4 P.M.
Wain Road to Tatlow to Cypress
479-1255

We Dare You to Compare
QUALITY and PRICES

$37,000 AND UP

2 bedroom corner suites, 1½ baths, some with fireplaces and utility room, thermopane windows, covered parking.

1052 ROCKLAND (corner of Cook)
OPEN HOUSE 1:30-5 daily except Mondays
for special appointment call
WHYTE & GOWER OAK BAY PROPERTIES 2227 Oak Bay Ave. 592-2407
LORETTA HOGARTH 592-3537

5-16

OPEN HOUSE
Sat., Sun. & Mon. 2:00-4:00 p.m.
7608-7634 Sigmar Place
(off Wallace Dr. at Prosser Rd.)

Central Saanich — two new, no-basement homes — livingroom with heatilator fireplace, vaulted ceiling and feature cedar wall. Thermopane windows throughout. Dining room with sliding glass door leading to patio, kitchen with nook and indirect counter lighting. Two bedrooms with ensuite off master bedroom, sparkling vanity bathroom, utility room, w.w. carpets, electric heat. Carport with storage area. These homes are of exceptional quality featuring wood exteriors and cedar shake roofs. Ideal starter or retirement homes — priced for good value at $61,500. each.

S. Fioritti Construction Ltd. 658-5356

OPEN SUNDAY
1-4 P.M. 3278 WICKLOW (off Cook)
$58,900

This one is newly listed, and a beauty. $10,000 in recent renovations, including a hand split shake roof, new kitchen (stove, fridge and kitchenaide dishwasher included), family room and master family area, and a large (52x198) family lot too. Be sure to view Sunday, or for preview, call:

BOB GARSIDE 386-3124
5-20
SEASPRAY PROPERTIES LTD. 652-4368

TOP HAT MAKES THE FINDING EASIER
Seaspray Prop. Ltd.
Northern Pacific Realty Ltd.
5-20

COUNTRY SETTING
2.07 ACRES — METCHOSIN
DOUBLE ACCOMMODATION

Privacy, excellent construction, well-maintained, easy maintenance. All these features and more. The main home has five bedrooms, has 1,200 sq. ft. on main floor plus 1,200 sq. ft. up. Excellent entertaining rooms and good basement for storage. Now the surprise is a two-bedroom bungalow, also on 1,200 sq. ft., separated by a wide breezeway, with basement part of which could be developed. Priced at $144,900 for the two homes and the 2.07 acres of property. MLS.

View by appointment with
JOHN JENKINS 595-1535 (24 hrs.)
BOORMAN INVESTMENT CO. LTD.
2045 Cadboro Bay Road
5-20

QUEENSWOOD 1-ACRE WATERFRONT ESTATE

Completely secluded. Walled garden. 4500 sq. ft. residence. Deep mooring. Full particulars to serious enquiries. **$285,000.**

OFFICE 477-1841
TED WALFORD
RESIDENCE 598-1420
BLOCK BROS. REALTY LTD.
5-20

$2,000 DOWN
and $300 a month
BUYS YOU
a new
TWO-BEDROOM SUITE
ONE-BEDROOM UNITS $30,000
STUDIO ONLY $26,500
1342 Hillside Ave.
Open daily from 1 p.m.- 5 p.m.

JOE MANTON
382-5211
or
PETER MASON
477-9318
Roberts Investments & Management Ltd.
388-6691

Grosvenor Place
The price is right.
$26,500-$38,900
Quality built by Annett Builders Ltd.

OPEN MON. 2-4
2615 ROSEBERRY
$57,900

Beautiful back yard with rock walls and garden in the quiet area of Oaklands, close to everything. Three bedrooms (1 down), 1½ baths. Spotless home with large bright kitchen and cozy living room with fireplace — hard to beat this for value. MLS 32747.

382-9191 JEAN McMICHAEL 477-9113
5-20 388-6275 Pager 950
the Permanent

LOVELY 3 or 4 BEDROOM HOME
595 MELBA PLACE $69,500

—Family room with fireplace
—Separate room designed for a pool table
—4 pce. bathroom, 2 pce. ensuite, 3 pce. off family room
—Fully landscaped in select shrubs. Very tastefully done.

WALL & REDEKOP HOMEFINDERS REALTY LTD.
TO VIEW CALL
MARGARET WILSON
383-4569 386-2911

SHAWNIGAN LAKE
2709 SHAWNIGAN LAKE ROAD
OPEN SUNDAY and MONDAY
1:30-5:00

High on a hill surrounded by trees, this quality built home has over 2000 sq. ft. of living area. Two beautiful fireplaces, covered sundeck, 2 carports with loads of parking, built on two valuable lots, close to village. $76,500.

IRENE VAN 592-9194
FRANK SALE 385-0774
the Permanent
5-20 382-9191 (anytime)

RENT
103-105 GORGE RD.

At the Water's Edge

This time next month, you could be living in Victoria's most exciting apartment complex for as little as $235 per month.

TREELANE ESTATES, with its spectacular views across the Strait of Juan de Fuca, the Gorge and Malahat, presents an entire new concept in interior design with color co-ordinated kitchens and baths, brand-name appliances, quality broadloom and draperies.

The twin complex includes saunas, swirlpool, recreation and hobby rooms and expansive roof gardens complete with observation and entertainment lounge.

One-bedroom apartment homes begin at $235 per month, two-bedrooms from $410.

FROM
$235
PER MONTH — ONE BEDROOM

Treelane Estates
OPEN HOUSE DAILY
Tues.-Thurs. — 10 a.m.-9 p.m.
Fri.-Sat.-Sun.-Mon. 1-5 p.m.
388-5332
CONCORD
5-19

WATERFRONT EXECUTIVE RETIREMENT

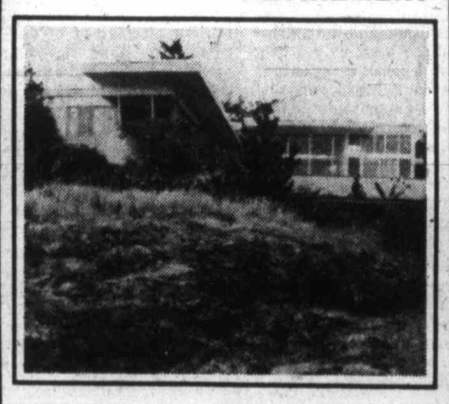

An exceptional opportunity high on a waterfront lot in the 10-Mile Point/Gordon Head area. An architecturally designed home built to take full advantage of the infinite views of the Pacific Ocean.

ONE OF A KIND

For appointment to pre-view through our photographic presentation or appointments to view please call:

Century 21 REAL ESTATE J. D. BOSDET LTD. 3293 Douglas St.
PAT PARKER
388-6275
Pager 2519
5-20

OPENHOUSE OPENHOUSE OPENHOUSE

OPENHOUSE
RHETT BUTLER and SCARLET O'HARA
would have felt right at home in this
ORIGINAL COUNTRY FARMHOUSE
SUNDAY, MAY 21 2-5 p.m.
IMAGINE A MINT JULEP IN THESE SURROUNDINGS

Situated on a lot over 16,000 sq. ft. with mature landscaping. This 4 bedroom, 2400 sq. ft. home has these other exciting features— enormous dining room, entertainment sized living room, den, country kitchen, full basement — even a children's climbing maze.

$72,500

COUNTRY YESTERYEAR HOMES ARE RARE
BE SURE TO SEE THIS ONE
GORDON STEVENSON
385-1431 B. A. REALTY LTD. 479-7692
5-20

OPENHOUSE OPENHOUSE OPENHOUSE

PRESTIGE ADDRESS

A quiet, adult-oriented building of sound construction. Well located. 5-minute walk to Parliament Buildings and a couple of minutes to Beacon Hill Park. We have a large pool for your seasonable enjoyment, plus saunas and hydro-therapy pool. This, coupled with nice people, pleasant surroundings, interested management, adds to your investment from the rental point of view, or a smart place to live. We are close to being sold out now so why not make an appointment to view by phoning the manager at 382-4650. Come in and make us "An Offer We Can't Refuse."

- ★ Resident manager
- ★ Fridge, stove
- ★ Laundries on alternate floors
- ★ Drapes
- ★ 3 high-speed elevators
- ★ Controlled entry
- ★ Underground parking
- ★ Outdoor pool year round
- ★ Saunas
- ★ Hydro-therapy swirlpool
- ★ Putting green
- ★ Bowling green
- ★ ½ block to Beacon Hill Park
- ★ 2 blocks to downtown
- ★ Workshop

FINANCE TO 90%
1 BEDROOM FROM $28,000
MORTGAGE RATES 10%
STUDIO FROM $26,100

ORCHARD HOUSE
647 MICHIGAN
Please phone manager at 382-4650 for appointment to view
4-22

Ottawa feels pressure to cancel jet deal as gesture of disarmament

OTTAWA (CP) — The government is under pressure to show its concern about disarmament at a special United Nations session by freezing a major arms purchase and halting weapons sales to politically-sensitive places such as Africa.

So far these suggestions have been rebuffed by government officials, but federal informants are tight-lipped about what Prime Minister Trudeau will say when he speaks to the UN disarmament session next Friday.

A spokesman for Trudeau said Friday the prime minister is expected to make some "original suggestions" beyond the position this country has taken at preparatory sessions for the conference. What these are he could not say.

The UN special session begins Tuesday and ends June 28. The prime minister, who will be making his first speech to the UN, and other world leaders will outline their national positions in the opening days of the conference.Debate will begin later.

External affairs officials say they hope the conference can reach consensus on guides for disarmament but obstacles to agreement are enormous. Western countries, the Soviet bloc and non-aligned nations are all coming to the conference with different views on how to deal with the arms race.

The external affairs department invited comment from interested groups in preparing for the conference and several church and voluntary organizations have urged a temporary freeze on buying new fighter aircraft for the armed forces.

The government is planning to buy 130-150 new fighters for $2.3 billion. Peace group representatives say Ottawa should announce a freeze on buying the planes and challenge Soviet and non-aligned countries to do the same.

New Democratic MP Stuart Leggatt (New Westminster) is critical of Canadian arms sales to dictatorial regimes or politically-explosive regions such as Africa. He said Friday this is spoiling Canada's international image as a peacemaker.

WANTED

Tenants for new 2-storey professional building to be located on Old Island Highway close to Colwood Corners.

CONTACT:
478-5561 GAIL JENKINS 478-6458

BB BLOCK BROS. REALTY LTD. BB
5-20

COMPARE
Woodstone Place
1039 LINDEN
(between Rockland and Ford)

- SIZE
  1100 sq. ft. inside including 2 large bedrooms
- LOCATION
  Quiet tree-lined street, not a busy corner
- PRICES
  From $44,500 — 2 bedrooms, 1½ baths
- Large rec. room • Large lockers • Top quality

OPEN DAILY 1-5
(Closed Mondays)
386-1255 595-4094
JIM WEST DIAMOND DEVELOPMENTS LTD.
5-19

OPEN HOUSE

3364 KEATS SUN. 12:30-3:00
Olympic views with 1280 sq. ft. See the extras, heatilator fireplace, thermopane windows, custom built kitchen cupboards, and attached 2-car garage. This 3-bedroom home is on a quiet cul-de-sac, close to golf course, and community centre. Asking $71,900. Immediate possession.
5-20
PATTI or PETER BARDON
388-6258 384-3947

WALK TO TOWN FROM HERE

Vendor's transfer necessitates the sale of this attractive home on ROCKLAND. Elegant living room, 19x18 with leaded glass doors, separate dining room and large kitchen with loads of cupboards make this an excellent home for the lady who likes to entertain. The rec room downtstairs is just right for father — large enough for a pool table, table tennis or just relaxing beside the fire. Shown by appointment at your convenience. ML 32020. $94,500.

wall&redekop realty
HAZEL CLARKE 658-5656
NORMA HILL 383-7796
386-2911 — 386-2911
5-20

COUNTRY HOME LOCATED IN MILL HILL REGIONAL PARK
(Open House Sun., 2:00-4:00) $54,900
Well not quite in this beautiful regional park, but it's right next door. Located at 521 Atkins Road it abounds with country atmosphere and what is especially nice is that there is an elementary school just down the road. Farm animals graze just across the road so you know you're in the country. The house is only 5 years old, immaculate condition, 1715 sq. ft., 3 bedrooms (2 up, 1 down), 2 fireplaces and much, much more. It's time for you and your family to spend every summer in the country! With this LOCATION at this PRICE you better be first at the door. For More Details Call:
REALSPAN PROPERTIES LTD.
LAURIE COMO
479-1179 (res.)
388-6454 (office)
5-19

NORTH OAK BAY
Brand new Exclusive Listing
Immaculate family home on large private lot. Recreation room is a must see. Dream kitchen with garburator, dishwasher. Three bedrooms plus super living room. For further details please contact
JACK HOWES 658-5100
477-0141
GODFREY WALLS 656-4891
5-20
the Permanent

BEAUTIFUL WATERFRONT
Over 1200 ft. of glorious sandy beach. The only one left on the Saanich peninsula that I know of. If you haven't lived on the ocean, you really haven't lived. TRY IT AND SEE. 95% of those who do will NOT sell. Only 20 minutes from Victoria. Almost 10 acres. Clear Title $195,000.
SEE PETER BROWN
OF P. R. BROWN & SONS LTD. 385-3435 almost anytime
4-20x

OPEN HOUSE
2503 GRAHAM ST. (corner Graham and Bay)
SAT. EVE. 6-8 p.m., SUN. 1:30-4:30 p.m.
NEW HOME $53,500
1530 completed sq. ft. 3 bedrooms, 2½ baths, corner Graham and Bay. TERRIFIC VALUE.
388-7557, B. MacDougall 384-8075 Pager 343
5-20 CAPITAL CITY REALTY LTD.

SOUTH OAK BAY
957 PATTULLO PLC., off NEWPORT

OPEN HOUSE
SAT. and SUN., 2-4 p.m.
A BRAND NEW EXECUTIVE home set in a landscaped garden situated on a quiet cul-de-sac featuring 4-5 bedrooms, living room with heatform fireplace, formal dining room, super kitchen with Jenn-air stove and cooktop, garburetor, built-in dishwasher, family room also with heatform fireplace, master bedroom with Franklin fireplace and ensuite plumbing. Built-in vacuum, skylights, all thermopane windows, fully insulated. Extensive use of cedar and old brick inside-and-out. These are just a few features found in this top-quality home, come discover it all for yourself.
Asking $138,000
For full particulars 598-5812

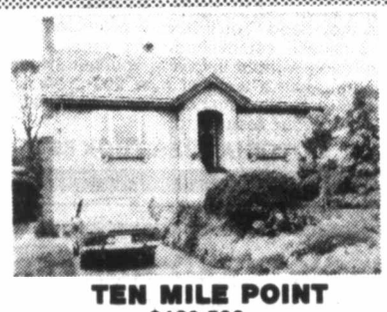

TEN MILE POINT
$129,500
Beautiful family home in prestige area. Spacious custom built with all those little extras to please the discerning buyer. Three/four bedrooms, three bathrooms. Lovely garden, well shrubbed.
For further details please contact
JACK HOWES 658-5100
GODFREY WALLS 656-4891
477-0141
5-20
the Permanent

OPEN HOUSE
SAT.- SUN.-MON. 2 to 5
2344 BEACH DRIVE
$98,500
This lovely residence is a home not just a place to live. Family accommodation on a mature fully landscaped lot with lane access at rear.
The four bedrooms, 1½ bathrooms, charming living room, dining room separated from living room and large kitchen by leaded glass doors offer you the graciousness of a bygone era.
Close to Estevan shopping, schools, transportation and just a delightful short walk from the Esplanade and Willows Beach.
To view or for further information
Call M. A. Ruddy 656-4089
Pager #792 at 388-6275
Park Pacific Investments Ltd.
383-4124
5-18

BEACON HILL PARK
SUPERIOR SIDE BY SIDE DUPLEX
$127,500
You will be impressed with the quality of this immaculate 5-yr. old duplex. Self-contained 3 bedroom and 2-bedroom units with fully developed basements. Convenient location — walk to town or waterfront. By appointment, call
382-9191 HERB McDANNOLD 5-20 384-6768
the Permanent

Just a Glance and you know it's a community, where people care . . .

BROADMEAD
OFFERS SECLUDED COUNTRY LIVING
JUST TEN MINUTES FROM CITY CENTRE.
WIDE FRONTAGE, 1/3-ACRE HOMESITES
PRICED FROM $31,500 to $40,000.
Take the first step to better living!
CALL US AT 658-5291
MONDAY TO FRIDAY 8:30-5:00
950 ROYAL OAK DRIVE
5-5

OPEN HOUSE
SUN., 2-4

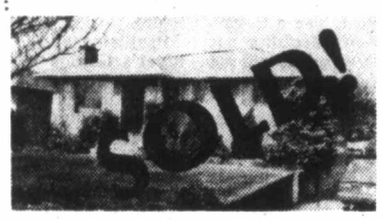

2942 ORIOLE ST. 4 BEDROOMS — 2 BATHS
(Off Lansdowne, off Richmond)
FINE RESIDENTIAL AREA of family homes near all school levels. Immaculate condition. Fireplace, oak floors, all plaster interior, dining room with built-in mahogany china cabinet. Full high basement with wood panel family room. Plus efficient HOT WATER HEATING. Large sunny deck and secluded all-fenced level patio and garden lot. Vendor transferred. So come early SUNDAY to see this new exclusive listing. Priced to sell for possession June 30th. $67,900.
SUSAN or JACK BETTS 477-4042
385-2481, 388-6275 Pager 909
REALTY WORLD MEMBER BROKER
Swinerton Stewart Clark Ltd.
385-2481
5-20

LANGFORD LAKE
APPROX. 200' OF LAKEFRONT
1225 GOLDSTREAM AVE.

Lovely 3-bedroom home. Large area of off-street parking with full blacktop driveway down to lake. Small cottage located on property renting for $150.00 per month. Full view of Lake from master bedroom, living room and family room. Relax and enjoy the summer breeze on a cement patio (full length of house), overlooking the entire Lake.
WALL & REDEKOP HOMEFINDERS REALTY LTD.
TO VIEW CALL
MARGARET WILSON
383-4569
5-20

TRY A NEW LIFE STYLE
Productive greenhouse business on Saanich Peninsula. Over 50,000 sq. ft. fully automated greenhouse, 6 acres and modern split level home. Owner has other interests. $189,000.
P.O. Box 454
Brentwood Bay, B.C.
V0S 1A0

SUPER DELUXE!
Elegant Gordon Head residence. Truly a pleasure to show. Approx. 2,800 sq. ft. of beautifully appointed living space — where entertaining is a delight. Extra features include — sunken Roman tub off family-sized sauna! Offered to the discriminating buyer at
$113,900

SUPER NATURAL!
Out of the way privacy in first class comfort is offered on this 4.44-acre property. Built by a contractor with quality throughout. Huge separate garage, 4 bedrooms, 3 baths, wet bar in party-sized recreation room, plus much more! Offered at
$109,000

To View These Exclusive Listings, Please Call
477-0191 KNUD SCHWER 478-8203
FOR SALE Royal Trust
The Royal Trust
5-20

NEW
Engineered Homes

CEDAR SHORES in Central Saanich
By the shores of Saanich Bay at James Island Rd. and Lochside Drive. New homes under construction, ready for you to choose carpet colours, fixtures, cabinets and interior paint.

1414 sq. ft. of luxury.
Wrap around sundeck, double carport and concrete driveway, ensuite with shower, shake roof and cedar siding plus large above ground basement.
$86,900

1370 sq. ft. Beamed Cedar Ceiling
3 patio doors to 600 sq. ft. of sundeck, set in the cedar trees. Large basement, finished rec. room.
$89,500

Northridge Terrace in Royal Oak
Follow the orange signs off Vanalman Ave. to new homes on top of the world.

TREND 248
1248 sq. ft., 3 bedroom, full basement home. Separate dining room, large kitchen with nook area. Ideal lower level for future development.
$63,500
NOT EXACTLY AS ILLUSTRATED

TO VIEW AT YOUR CONVENIENCE
PLEASE CALL
DAVID PHILPS Eve. 656-6590 or HARRY ATKEY Eve. 598-1737
Engineered Homes
19 CADILLAC AVE. 5-20 385-6211

NAMES in the NEWS

Snakebiter sparks tail of woe

Naomi Mildred Anderson testified in District Court at Morganton, N.C., that what **Keith Spurling** did to her pet boa constrictor was about as low as a person could stoop.

She told the court Friday how Spurling, 18, for no apparent reason, bit half an inch off the tail of her 46-inch constrictor.

Spurling pleaded no contest to the charge of injury to personal property. He has refused to say why he bit the snake's tail.

The judge gave Spurling a suspended jail sentence, ordered him to pay $27 in court costs and $25 to Miss Anderson for damages.

●

It wasn't really his fault—he hadn't flown such a contraption before, being an air force man and all.

So there were understanding chuckles when **Barry Goldwater**, Major-Gen., USAF (Ret.), misjudged his approach to a simulated aircraft carrier and dumped his simulated navy jet smack in the simulated ocean.

The Arizona Republican senator was in Orlando, Fla., to help dedicate the U.S. Navy Training Centre's new Aviation Wide Angle Visual System. The system helps train navy pilots to land on carriers at sea.

●

Former Pakistan prime minister **Zulfikar Ali Bhutt,o** sentenced to death for ordering a political assassination, is on a hunger strike his lawyer said Saturday.

Bhutto, 50, who began an appeal Saturday against the death sentence, has been refusing food to protest conditions in the Rawalpindi jail to which he was transferred from Lahore last Wednesday.

Goldwater
. . .Simulated splash

His lawyer, **Yahya Bakhtiar**, told reporters after a visit to the jail that Bhutto is accepting only water, tea and cigars.

●

Zbigniew Brzezinski, U.S. **President Carter's** national security adviser, told Chinese Foreign Minister **Huang Hua** on Saturday night that Carter is determined to work for full normalization of relations between the United States and China.

●

The **Shah of Iran** and **Empress Farah**, in Hungary on a four-day state visit, received honorary degrees Saturday from the Eotvos Lorand University of the Arts and Sciences at Budapest.

In the citations, the shah was praised for his sweeping economic and social reforms and the empress for promoting international arts and cultural co-operation.

●

A man accused of hijacking a 1971 flight to Cuba says people have stopped hijacking planes to the Caribbean country because the result is worse than what they sought to flee.

Garland Grant, 27, said he had been tortured by Cuban prison guards after forcing the Milwaukee-Detroit flight to Havana. He said he lost an eye during a fight with a guard and was cut in the chest with bayonets.

●

A general "transformation" of public opinion about Arabs may signal the end of hostilities in the Middle East, **Ashraf Ghorbal**, Egyptian ambassador to the United States, said Saturday.

Ghorbal was speaking in Denver at the annual meeting of the Colorado Associated Press Broadcasters Association.

●

Radio-television evangelist **Herbert W. Armstrong**, founder of the Worldwide Church of God, will return to broadcasting within a month, a spokesman in Pasadena, Calif., reported.

Armstrong, 86, will broadcast for one-half hour each Sunday and his 48-year-old son, **Garner Ted Armstrong**, will broadcast one-half hour six days a week.

●

John Lindsay, whose previous connection with professional sports was to throw out the first ball at Yankee and Shea stadiums when he was mayor of New York City, has been signed to do a sports television show.

●

Zambian **President Kenneth Kaunda** received the **Martin Luther King Jr.** Nonviolent Peace Prize during an emotional ceremony at Ebenezer Baptist Church in Atlanta, Ga., that brought tears to the African leader's eyes.

Pioneer Willows teacher honored by her students

A Victoria woman who taught at Willows School in Oak Bay when it was only a three-room schoolhouse, was honored Saturday at a reunion of her students.

Margaret Beckwith, 79, said in an interview that the old Willows School had only three rooms and "each room was heated by a great big pot-belly stove" in the years she taught there, from 1917 to 1922.

The reunion, at the George Gardiner hall next to the Oak Bay United Church, was attended by former students from the Mainland and Vancouver Island.

Trip off, Legion angry at agency

A Victoria travel agency, Boundless Club International, is in hot water with 47 Sooke Legion members for cancelling their trip to Reno at the last minute.

The trip was to have started by bus at 6:30 a.m. Saturday. The Legion's trip organizer, Dorothy Welsh, was notified by the company about midnight Friday that the trip was off.

The company said it would make a refund Tuesday.

The company is registered with the provincial government under the Travel Agents Registration Act, a consumer and corporate affairs ministry spokesman said Saturday.

The situation would be investigated Tuesday, he said.

The spokesman said he had made a number of phone calls to the company, but without any luck.

"I've called, but they won't speak to me," he said.

Persons can claim loss of money or services under the Travel Agents Registration Act.

If the Legion members are refunded their money by the club on Tuesday, there would be no reason to claim loss of money under the act.

Major breakdowns 'hidden' by Hydro

VANCOUVER (CP)—B.C. Hydro has kept hidden from the public major breakdowns of generators and turbines at its huge Peace River power station in northeastern B.C., according to the Vancouver *Province*.

The newspaper says one breakdown forced Hydro to spend $1 million on additional fuel at its Burrard thermal plant in Port Moody to make up for the Peace power production lost. The B.C.-government-owned utility has also suffered other, still not disclosed, expenses as a result of such breakdowns.

Details of recurring problems with at least five generators at the Peace are contained in Hydro documents obtained by the newspaper.

In addition, informants say Hydro has also had problems with its generators at both the Mica and Kootenay Canal powerhouses in southeastern B.C. that have at times curtailed output of electricity from these plants.

Blame for and damage arising from problems with generating equipment on the Peace have not yet been fully resolved.

A previously undisclosed dispute between Hydro and Canadian General Electric, supplier of the first five generators for the Peace, remains unsettled, even though it is now six or seven years old.

So far, the parties have sought to negotiate a settlement, rather than go to court.

The legislature's Crown Corporation Reporting Committee is currently conducting an investigation into Hydro.

Problems at the Peace River's Gordon M. Shrum generating station began in 1968. Hydro and CGE agreed to share equally the costs that arose then of repairs to insulation in a generator. Hydro shared the cost of this relatively minor problem because its people had apparently failed to remove "test thermocouples," and Hydro felt obliged to accept part of the blame, Hydro documents say.

They also show that in September, 1971, considerable damage was caused to the stator winding of a Peace generator by a fan blade which broke off the rotor during initial operation. Vibration fatigue was said to be the cause of this breakdown.

The supplier of this generator, Toshiba, completely repaired the unit under its guarantee.

The incident that required the extra $1 million fuel expense at the Burrard station occurred in 1971, when "baffle repairs" on turbines had to be made. The turbine supplier, Mitsubishi Ltd. of Japan, remedied the defective baffle design at its own expense.

Hydro's executive management committee considered asking Mitsubishi to contribute to energy output losses during the repair period, but the proposal was not proceeded with.

QUALITY

MAZDA GLC
$3828
50 MPG Hwy., 39 MPG City
pacific mazda PEUGEOT
810 Johnson 385-1451

Can you afford to rent when you can buy your own home?
$450 DOWN With B.C. Grant
$220 A MONTH Principal, interest, and taxes included
8% AHOP Financing
WE PAY THE LEGAL FEES!
1-Bedroom from $28,900
2-Bedroom from $34,700
Many outstanding features such as deluxe Hotpoint frost-free fridges and self-cleaning ranges. Some with electric fireplaces.
ONLY 9 LEFT!
We don't think you are going to have an opportunity like this again.
PRINCESS MAQUINNA—830 ESQUIMALT RD.
Open Weekdays 9-12 and 1-4:30
Saturdays and Sundays 1-4 p.m.
Evenings by Appointment 385-2458
BYRON PRICE & ASSOCIATES LTD.
5-20

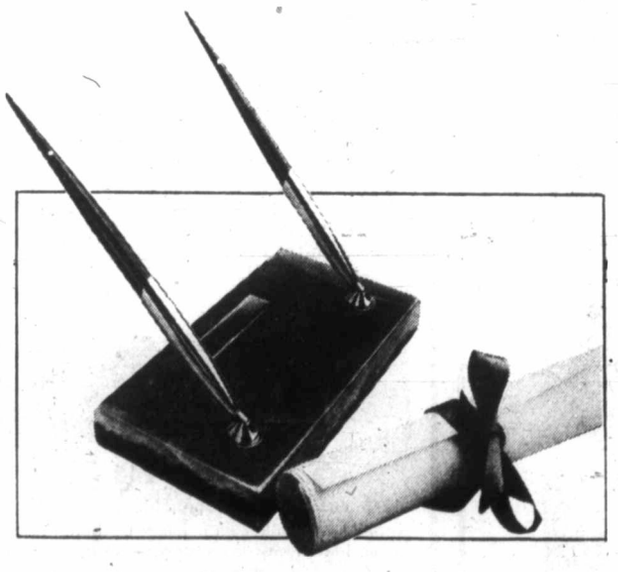

The 'Class' graduation gift of '78 . . . for the 'class of '78'
Wish your graduate a bright and successful future with a gift that will be proudly owned and often used . . . one from the extensive selection of fine Sheaffer pen sets in a beautifully crafted setting of walnut or marble. All pens have the writing pleasure features that sets Sheaffer pens apart. 12.50 to 30.00
Illustrated: Pen and pencil desk set with classic Italian black marble base measures 3"x7"x¾". 30.00
Stationery, Dept. 208, Lower Main Floor
EATON'S
5-20x

CAREERS

MANUFACTURER NEEDS DISTRIBUTOR
Would you be interested in your own business — unlimited earnings — no investment? As an independent distributor with a leading chocolate manufacturer you'll have this and much more! You'll have the enjoyment of working with wonderful people who want your help to raise substantial sums of money to meet their project needs! Educators, church people, youth athletic groups depend upon our products year after year for the funds they need. You'll have a protected territory with business established, and receive straight commission without involving yourself in delivery, collection. Join a team of over 200 professionals throughout North America. For a personal interview, send your resume to:
VICTORIA PRESS BOX 66

REGISTERED NURSES
Positions are now vacant for General as well as Specialty Nursing Units. These vacancies include Full-Time, Permanent Part-Time, and On-Call.
Specific areas include:
Acute Medicine
Neonatal I.C.U.
General Surgery
A.C.U./O.R. Booking Nurse
Applicants should be registered with the R.N.A.B.C. upon application, however, if not currently registered, must be eligible for registration.
Salary $1,184.00 per month to $1,399.00 per month, plus attractive fringe benefit package.
Apply to: Personnel Office, Victoria General Hospital, 841 Fairfield Road, VICTORIA, B.C. V8V 3B6

Commerce Capital Trust
MORTGAGE OFFICER
THE COMPANY: Commerce Capital is a young and fast growing trust company providing mortgage financing for single family dwellings, duplexes, townhouses and commercial properties.
THE JOB: Working with the Manager, the incumbent will be responsible for increasing mortgage production, processing mortgage applications, appraising the properties, submitting loan applications and servicing customers.
THE INCUMBENT: Must be aggressive, able to sell and work with others. Preference will be given to applicants with proven mortgage experience.
COMPENSATION: Salary commensurate with experience. Good fringe benefits package.
REPLY IN WRITING TO: THE MANAGER, Commerce Capital Trust, 804 Fort Street, Victoria, B.C. V8W 1H8
5-20

Career Opportunity
Assistant to the Supervisor of the Infant Development Programme serving the Capital Regional District.
Assist in providing a home-based infant stimulation service for developmentally delayed infants — birth to three years.
Qualifications: Professional training in areas related to early childhood development is essential (i.e. special education, nursing, speech, etc.). Demonstrated experience in working with young children and families.
Salary: Commensurate with the qualifications and experience of the successful candidate.
Apply: Send resumes to Victoria Press, P.O. Box 63
Competition deadline June 7, 1978.

MALASPINA COLLEGE
Nanaimo, B.C.
PRESIDENT
The President is the Chief Executive Officer with direct responsibility to College Council. Malaspina College is a medium sized two year comprehensive community college.
Candidates should possess exceptional administrative and leadership abilities and should be able to build strong working relationships with political, educational and community groups.
This position becomes vacant on September 1/78. However, if the successful applicant is available before this date arrangements could be made for an earlier appointment as President elect.
A letter of application should be accompanied by a vita, with no fewer than three references including addresses and telephone numbers, and other supporting data. Each applicant should include two statements: one, his or her philosophy of the comprehensive community college; the other, the applicant's beliefs about management and governance. Neither statement should exceed one page.
Applications are encouraged as soon as possible and will be accepted until the position is filled.
The application and accompanying materials should be sent too:
Mrs. B.K.A. Bennett, Chairman, College Council, Malaspina College, 900 Fifth Steet, Nanaimo, B.C. V9R 5S5
5-5-17-1

MacMillan Bloedel Limited Requires
INDUSTRIAL ELECTRICIANS and MILLWRIGHTS
For its Port Alberni Pulp and Paper Mill. Applicants with TQ or Interprovincial ticket (or equivalent) and significant industrial experience will be given consideration. Relocation assistance available. Write or telephone:
E. Fosbery,
Canada Manpower Centre,
4835 Argyle Street,
Port Alberni, B.C. 724-0151

EXAMINATION FOR APPRENTICE MARINE PILOTS
An examination for Apprentice pilots will be held by the Pacific Pilotage Authority on or about October 2nd, 1978 to establish a list of applicants eligible to become Apprentice Pilots in Areas 2, 3, 4 and 5 (Coastal Waters) of the Pacific Pilotage Region.
QUALIFICATIONS REQUIRED
Applicants must be Canadian citizens between 23 and 49 years of age. Be willing to undergo a medical examination to determine mental and physical fitness to perform the duties of a pilot. Every applicant must be the holder of a certificate of competency not lower than Master of a Steamship under 350 gross tons. The applicant must have served on vessels in the waters of the Region (BRITISH COLUMBIA COASTAL WATERS) as a Master for a period of three years, or as a senior watchkeeping deck officer holding the appropriate certificate, for a period of four years and as a Master for a period of one year.
Qualified applicants should submit a written request for application forms and particulars to the — SUPERINTENDENT OF OPERATIONS, PACIFIC PILOTAGE AUTHORITY, 605 - 1200 West Pender Street, Vancouver, B.C., prior to 10:00 A.M., August 18th, 1978.
PACIFIC PILOTAGE AUTHORITY
Vancouver, B.C.

EXAMEN POUR APPRENTIS-PILOTES DE NAVIRE
L'examen des apprentis-pilotes donne par l'Administration de pilotage du Pacifique aura lieu le ou vers le 2 octobre 1978, afin d'etablir la liste des candidats admissibles aux postes d'apprentis-pilotes dans les zones 2, 3, 4 et 5 (Eaux territoriales) de la Region de pilotage du Pacifique.
CONDITIONS DE CANDIDATURE
Les candidats doivent etre citoyens canadiens et ages entre 23 et 49 ans. Ils doivent accepter de subir un examen medical pour determiner si leurs etats physique et mental leur permettent de remplir les fonctions de pilote. Le candidat doit etre titulaire d'un brevet d'aptitude de capitaine a bord d'un navire a vapeur (jauge brute inferieure a 350 tonnes). Il doit avoir occupe soit le poste de capitaine pendant trois ans a bord de vaisseaux dans les eaux de la region (EAUX TERRITORIALES DE LA C.-B), soit celui de premier officer de quart (pont), avec certificat, pour une periode de quatre ans et le poste de capitaine (un an).
Les candidats competents peuvent obtenir leur formule d'inscription ou tout autre renseignement en ecrivant (avant le 18 aout 1978 - 10h) au: SURINTENDANT DES OPERATIONS, ADMINISTRATION DE PILOTAGE DU PACIFIQUE, 605 - 1200, rue Pender ouest, Vancouver (C.-B.).
ADMINISTRATION DE PILOTAGE DU PACIFIQUE
Vancouver (C.-B.)

Victorian Days: What's up

Today is *Fun Frolic Day* as Victorian Days celebrations continue:

Dawn to dusk—Arts and crafts show in the 700 block Yates;

9 a.m. to 6 p.m.—41st annual Scottish gathering at MacDonald Park, program includes Highland dancing featuring the Adeline Duncan Dancers in a *Salute to Captain Cook* at 2 p.m., a massed Highland fling of 400 dancers, pipes and drums featuring the Canadian Scottish Regiment and the City of Victoria Pipe Band, an archery competition, children's competitions, Scottish field events, and refreshments;

11 a.m.—Salvation Army Citadel corps church service in Centennial Square;

Noon—Ingraham high school band concert, Cameron bandshell;

1 p.m.—Army, Navy and Air Force Veterans provincial color party tattoo, Heritage Court;

1:30 p.m.—International citrus shoot, Black Ball Ferry overload parking lot;

2-7 p.m.—Fun frolic and stage entertainment, Inner Harbor area;

2 p.m.—Sammamish high school band concert, Cameron bandshell;

2 p.m.—Beard and mustache contest on Government Street stage;

2:30 p.m.—Bed race in Black Ball Ferry overload parking lot;

3 p.m.—Heritage Court carillon concert by Herman Bergink;

3 p.m.—Parade of boats starts in the Inner Harbor;

4 p.m.—Kent Meridian symphony orchestra concert, Cameron bandshell;

4 p.m.—Costume parade at Government Street stage;

4:30 p.m.—Tranquillity, Calif., high school band concert, Belleville Street;

6-6:30 p.m.—John F. Kennedy high school band, Las Palmas, Calif., concert on Belleville;

6:30-7 p.m.—Tustin, Calif., high school band concert, Belleville;

7 p.m.—Tolt high school band concert, Cameron bandshell;

8:30 p.m.—Rainbow Sea Cadets sunset ceremony, Legislative Buildings;

10 p.m.—Crowning of the May Queen.

MONDAY

Dawn to dusk—Arts and crafts show, 700 block Yates;

8:30 a.m.—Pre-parade entertainment by Victoria Motorcycle Club and Vancouver Island Western Square Dance Association, Douglas Street.

9 a.m.—Victoria Day parade, Douglas at Mayfair to Belleville;

Noon—Gorge Regatta, Gorge-Kinsmen Park;

2:30 p.m.—Tranquillity Union high concert, Cameron bandshell;

3:30 p.m.—Concert by combined orchestras from Shorewood and Shoreline high schools, Seattle, Cameron bandshell;

8:30 p.m.—Sunset ceremony, Rainbow cadets, Legislative Buildings.

TUESDAY

Tuesday is Pioneer Day and the events are:

Dawn to dusk—Arts and crafts show, 700 block Yates, selection of pioneer for day;

10 a.m. to 4 p.m.—School participation, Centennial Square;

7:30 p.m.—Naden Band concert, Cameron bandshell;

8:30 p.m.—Sunset ceremony, Rainbow cadets, Legislative Buildings.

Advertising brings product information to you

CANADIAN ADVERTISING ADVISORY BOARD

CHICKEN ON THE RUN
Uncle Fred's
DELIVERS CATERS
385-3468

'Let Quebec play game'

OTTAWA (CP)—Finance Minister Jean Chretien says three provincial finance ministers told him to reject Quebec's stand on the controversial issue of sales tax cuts.

Chretien says he called the ministers after Quebec turned down Ottawa's proposal to reduce provincial sales tax and asked if he should accept the position of Quebec Finance Minister Jacques Parizeau.

"They said no way, and they said he should play the game like we played the game," Chretien says on the CTV program *Question Period*, taped for telecast today.

Chretien did not name the other ministers.

It was a continuation of the defence Chretien and the federal Liberal government have mounted for the past week in the Commons over budget measures to reduce provincial sales taxes to stimulate the economy.

Eight provinces agreed to the across-the-board tax cuts, but Quebec proposed instead cuts only on selected items. Alberta, with no sales tax, was not affected.

To save its budget measures in Quebec, Ottawa says it will provide a rebate of $186 million on income taxes, about $85 for each taxpayer.

Under the proposals, Ottawa is reducing its income tax, allowing the provinces to increase their levies to cover the cost of the sales tax cut.

$999.00
(+ fr. and P.D.I.)

TY175
('77 Model)
MULLINS MARINE SALES
925 YATES 382-4515
YAMAHA
When you know how they're built

DISCO FEVER
DISCO LESSONS
at Arthur Murrays
For Demonstration Lesson
Call
385-1476

FREE DEMONSTRATION LESSON
(Under 18 must be accompanied by parents)
Arthur Murray
FRANCHISED DANCE STUDIO
By appointment
Serving Victoria for over 20 years
715 YATES ST.
MON.-FRI. 12-10 P.M.
SAT. 11-4 P.M.
5-11

Little girls grow fast. Good bargains like these dresses are a welcome sight.
Sizes 2-6x for 3.99 7-14 only 4.99

Eaton's offers little girl dresses in a wide selection of prints, colors, fabrics and styles. Don't miss out on these excellent prices.
Girls' Wear, Dept. 211, Third Floor.

Eaton's will be closed Monday, May 22, for the Victoria Day holiday and will reopen Tuesday, May 23.

EATON'S

BUYLINE: 388-4373. Store Hours: Monday, Tuesday, Saturday 9:30 a.m. to 5:30 p.m. Wednesday, Thursday, Friday 9:30 a.m. to 9:00 p.m.

Poor FuzzyWuzzy never knew WoodyWhiffit

Once upon a time there was a Fuzzy Wuzzy who had no hair. Now there's a Woody Whiffit who's got lots. He's a kit, you see, and you put him together yourself. You hook wool into canvas, just like when you make a rug. Only Woody Whiffit's not a rug — he's a wonderful, fluffy puppy. He's got huggy wooly hair all over the place, just like sheepdogs are supposed to. It's awful hard to walk right past him without giving him a big hug and a smile. So, why don't you make yourself one? It's easy with a Whiffit kit. Oh, you could make one for a friend too, but take heed — he's very hard to part with

Woody Whiffit Kit (size shown 15"x25") **90.00**

Other assorted Whiffit puppy kits available from **27.50** to **100.00**

P.S. Please don't feed.

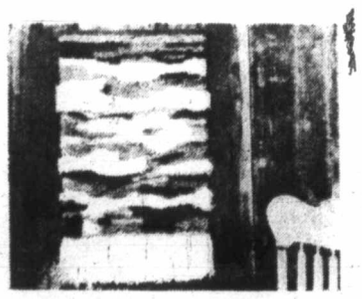

Taos Rug Kit. When completed, this wallhanging measures 15"x21" plus fringe. It's easy. You pull yarn through canvas and knot it. Instructions are included in the kit. **25.00**

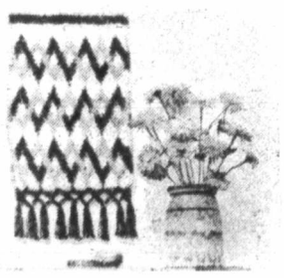

Persian Petite Rug Kit. It doesn't take long to learn how to hook this rug. Instructions are included. Once finished, it measures 19"x27". **35.00**

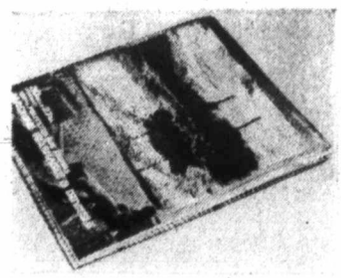

Navajo Clouds Wallhanging Kit with instructions. Wallhangings lend warm atmosphere to a room. This Hi-Lo pile rug for hanging measures 20"x30" plus fringe, when completed. **46.00**

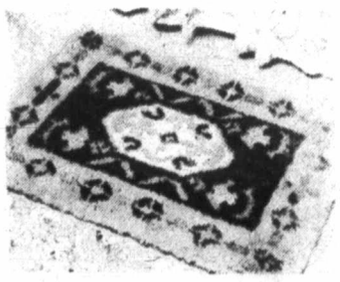

Twilight Design Rug Canvas. Make your own color variations on this pre-printed canvas. 100% polyester, it measures 20"x27". Other designs available. Yarn requirement indicated. **8.50**

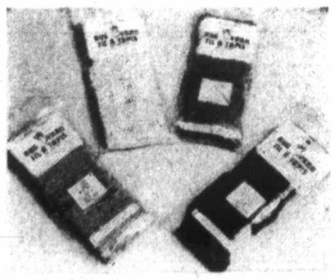

Lady Fair Pre-Cut Rug Yarn. For your convenience, this yarn is already cut in 2½" lengths. Each package contains 320 pieces. Choose from 38 colors.

per package **.48**

Fancy Goods, Dept. 224, Third Floor

EATON'S

The store with the most exciting ideas

BUYLINE 388-4373. Store Hours: Monday, Tuesday, Saturday 9:30 a.m. to 5:30 p.m. Wednesday, Thursday, Friday 9:30 a.m. to 9:00 p.m.

SEA-WATCH
CONSTANT INFORMATION
CFAX 1070

The Daily Colonist.
Section Two Sunday, May 21, 1978 Page 13

METRO TOYOTA
ESSO CAR CLINIC
TESTED USED CARS

Tinnitus masker looks like a hearing aid but leaves ear canal open for regular hearing

—Colonist photos by Ian McKain

For people who hear noises, science has a strange remedy

By PAUL De GROOT
Colonist Reporter

Some people can't hear well, or at all. But perhaps as many as one-fifth of the population have the opposite problem—they hear when there is nothing to make a noise.

The sounds range in type and intensity from a barely audible pure tone to a loud, persistent roar, in one or both ears. This condition, called tinnitus, not only interferes with their normal hearing but, like the Chinese water torture, is so irritating that it can lead to loss of sleep, fatigue, depression, and even suicide. Usually it is accompanied by hearing loss, but many tinnitus sufferers have normal hearing. About one-fifth have the condition with such intensity that they are virtually disabled by it.

While tinnitus has some known causes—allergies, high blood pressure, brain tumors, ear infections, or long exposure to high intensity noises—it is frequently difficult to pin down, since only the tinnitus sufferer can hear it. And in the past, when physicians have systematically eliminated all modifiable causes, and the ailment persists, no remedy has been available to the tinnitus sufferer other than to suggest that "you'll have to learn to live with it."

Science, and a bit of luck, have come to the rescue with a remedy that works for most tinnitus sufferers. This solution calls for making a hearing aid that will, either in conjuction with a regular hearing aid or by itself, duplicate the sound of the tinnitus.

The "tinnitus masker," as it is called, has been a long time coming, because it hardly makes sense to get rid of a noise by duplicating it. Nevertheless, it has proven to be an effective remedy, and as more is learned about the condition and the maskers are improved, their effectiveness will probably increase, according to Mark Hambley of Island Acoustics, a hearing aid dealer and one of two B.C. health workers (the other is a Vancouver physician) who have taken courses at the University of Oregon in the management of tinnitus.

The germ of the idea has been around for some time. Many tinnitus sufferers found that they slept better if they tuned their FM radio between stations to obtain static which would mask the sound in their heads. City dwellers are often better able to cope with the condition because their environment is noisy and tends to act as a natural mask.

For those with hearing loss, a hearing aid amplifies ambient noise and often relieves tinnitus.

But the tinnitus masker, which looks like a hearing aid, has one unusual property that may provide clues to learning more about tinnitus. Many sufferers, after wearing a masking device for a short period of time, have found that their tinnitus does not return immediately after the masker is turned off. This "residual inhibition," as the medical fraternity has labelled the condition, usually lasts for 35 to 40 seconds at first, and in many cases will last for hours or even weeks after the masker is worn for some time.

While researchers are reluctant to say that anyone has been cured by the tinnitus masker, some users have had no recurrence for months after using a masker.

Technical aids for treating tinnitus now break down into three groups—regular hearing aids, which have ear molds to block off the ear canal and simply amplify all sounds, frequently masking out tinnitus in the process; tinnitus maskers, which leave the ear canal open, for people who have normal hearing in addition to tinnitus; and combinations of the two, for those with both hearing loss and tinnitus.

Hambley stressed in an interview that tinnitus is only a symptom, and before the masking device is used, all other remedies must be ruled out.

"I look at it as a team approach. It's used with an otolaryngologist (ear, nose and throat physician), myself, and if necessary, an audiologist."

Patients only go to Hambley after they have been thoroughly examined and tested by the physician to rule out conditions such as high blood pressure or tumors. Those with no discernable medical disorder other than the sound itself usually have a history of exposure to intense sound over long periods of time or an ear infection, and the tinnitus is probably a permanent disorder of the auditory system, Hambley said.

Patients referred by their physician to Island Acoustics are put in a sound booth where Hambley matches the sound they hear as closely as possible with an artificially-generated sound. He then orders a tinnitus masker, which produces a noise in a narrow band width matched to the sound of the tinnitus, for a trial period to determine how it works.

So far, it has worked very well. Of the dozen patients Hambley has treated with the tinnitus masker so far, all but one have had some relief.

The tinnitus masker has only been in use for about two years, following the time when a Portland man, in spite of his physician's conviction that adding an external 3,000 cycles-per-second sound to the 3,000 cycles-per-second sound in his head would do nothing for him, listened to the device for a while and liked what he didn't hear.

For the future, much research in both the disease itself, and the technology for treating it, remains to be done, Hambley said.

For one thing, all the masking devices available up to now produce sound in narrow bands of sound frequencies, rather than pure tones of a single frequency, but pure tone tinnitus is the most debilitating. While narrow band maskers have proven effective, development of more sophisticated devices should improve the situation even more.

Hambley adjusts sound generator for patient

Trustee suggests an all-year school

A school which runs year-round should be considered by the Greater Victoria school district, trustee Peter Dorazio has suggested.

In a notice of motion to be dealt with at a school board meeting Tuesday, Dorazio asks for a study of the idea. As yet, Dorazio says in supporting material, no Canadian schools operate year-round, although about 100 school districts in the U.S. use the system.

The year-round school should be considered an educational option rather than a compulsory entity, Dorazio says.

"It can . . . improve educational quality through an organization which provides a flexible instruction style . . . Specifically, the learning pace and pattern for some students (for remediation, enrichment, acceleration, make-up), their vacation and unique life styles and those of their families can be accommodated more readily."

Students who have learning difficulties, and those whose families take winter vacations might find the year-round school to be useful. Students might have less difficulty finding jobs if they took a break during the winter, instead of in summer, he adds.

The program could be implemented at either the elementary or secondary level, with the elementary curriculum adapting to the year-round approach more easily, or present summer programs at the high school level being expanded.

The board will also get a request to establish an elementary summer school from pupil services superintendent Court Brousson.

"Without constant repetition in the basic skills through the summer months, a serious regression will occur on the part of some of our students. Parents of learning disabled and intellectually slow youngsters feel this need most acutely."

An elementary summer school was proposed during 1978 budget discussions, but was later eliminated from the budget. Brousson suggests that funds allocated to the career education department for use of a computer terminal, which the provincial government has not decided to continue using, could be diverted to the summer school.

Ferries brace for next rush

Drivers at the Swartz Bay ferry terminal on Saturday had a one-sailing wait on some morning and afternoon departures, a B.C. Ferry spokesman said Saturday.

Saturday overloads occurred at 7, 8, 11 and 11:45 a.m., and at 3:15 p.m. By about 4 p.m., the big rush which had started on Thursday for the Victoria Day holiday weekend was about over, he said.

The usual jamup for drivers returning to the Island was expected all day Monday and Tuesday, he said.

On Friday, about 135 vehicles at the Swartz Bay terminal were left behind at the 3 p.m. sailing, and a special run of the Queen of Alberni at 3:15 took some of the extra vehicles.

Big-throat

—Colonist photo by Alex Barta

Bystanders flinch along with John Gesman as he fires model of 16th century Dutch naval cannon at Victoria's Inner Harbor Saturday. Smoke-belching cannon emitted a loud blast. Gesman, who lives aboard boat at West Bay Marina, built it himself. Salute honored Cook bicentenary and Victorian Days.

Saanich can have best of both worlds—planner

By PAUL BENNETT
Colonist Reporter

It is vital that Saanich municipality hold its present urban containment boundary, municipal planner Gil Laurenson said Friday.

Laurenson, in an interview on the status of the official community plan—which has been in limbo since just before the elections last November—said the urban containment boundary was important in at least two ways:

- It helps Saanich—and Greater Victoria—residents maintain a good quality of life in environmental terms;
- By limiting the demand for new services such as roads, sewers, water, power and schools, the urban containment boundary helps keep municipal property tax increases within reasonable bounds.

Laurenson said that with about 100 amendments requested by aldermen and the public during the course of public hearings, he's satisfied that the revised draft of the community plan is "acceptable to the majority of council" although a couple of issues remain to be settled.

Although it would appear council is committed to a course of developing the Royal Oak area for residential purposes, instead of as an industrial park, the issue is still unresolved, Laurenson said, until the Capital Region Board rules on a Saanich application to rezone the area from industrial to urban.

The other issues are whether Minnie Mountain will be developed for single-family use and whether a major regional shopping centre will be built on the western fringe of the Broadmead subdivision.

Laurenson said he expects a special council meeting will be called in June to resolve those issues. Then perhaps the official community plan could be formally approved well before the next election in November.

Laurenson and many other administration officials at Saanich are perturbed over the threat of a coterie of wealthy businessmen—among them former mayor Ed Lum and Ald. Geoffrey Vantreight—who have indicated they intend to try to overthrow the current "moderate" majority on Saanich council come November.

Much of the thrust of what Laurenson, in particular, is trying to achieve could be lost in that event. For example, the status of Royal Oak has been debated for 12 years now and if the current council's intention to have it develop for residential purposes were to be overturned by a 1979 council, the process could conceivably take as long as another 12 years to resolve.

Laurenson declined any comment on what effect Mayor Mel Couvelier's idea for a municipally-developed industrial zone might have on the community plan.

Couvelier said recently he expected to call a special council meeting to discuss the matter within a few weeks. The area concerned, which Couvelier hasn't made public, is widely believed to be around Roy Road.

A formal application has yet to be received from Broadmead Farms Ltd. for the proposed Broadmead shopping centre, although the planning department has had some preliminary discussions on studies produced by Broadmead.

Laurenson conceded the municipality has considered asking the development company to include a major recreation complex in the proposed shopping centre as part of the price of municipal agreement to the development, but said until a formal application is received from Broadmead, the concept cannot be taken further.

The planner said there was no doubt in his mind that Greater Victoria needed a third major regional shopping centre, based on population and shopping habits.

Broadmead managing director Gordon Ralston indicated in an interview that the Broadmead shopping centre proposal would stay on the "back burner" until the Minnie Mountain development is approved or rejected by council.

"A revised application is currently being considered by the municipal administration," he said, "but the final decision will have to be a political one."

That application, which proposes about 210 low-rise units for the site, retaining much of the treed, rocky environment in its original state, gains a lot of sympathy from Laurenson, who said that North Americans in general have to become less "fearful" of a more democratic mix of housing.

"Particularly in view of the fact that many younger—and older—people just can't afford the cost of today's single-family detached dwelling," he said.

"Many people fear they will lose some of the value of their biggest investment—their home—if apartment blocks and other forms of higher-density housing come into the neighborhood," he said. "People have to realize there is no need for fear. There is room for everybody, as has been proven in many other communities."

Returning to Saanich's policy of containing urban development to the area roughly south and east of Wilkinson Road and Royal Oak Drive, Laurenson said growth of the municipality should be confined to "infilling" of that area and redevelopment of some of the older parts of the municipality to higher residential densities.

He added that "there is not that much room left for growth in Saanich and that the Western Community would have to begin taking up the slack fairly soon."

"You can have the best of both possible worlds (in Saanich) if growth is controlled. Growth for growth's sake isn't necessary."

Laurenson said that if Saanich's policy of urban containment was to be continued, there would have to be a totally new approach by the provincial government to assessments on rural land. "You have to encourage people to live on the land, to continue using it in the fullest sense of the word."

"There will come a time when we are going to neeed this land to support ourselves," he said, adding pointedly that senior municipal officials from California had recently called on him to tell him of their own problems in protecting farming areas.

Laurenson believes rural B.C. farmers will end up supplying much of the food for Canada and fears that sooner or later, with the rising cost of fuel, not even the transport links that we now enjoy between here and the produce-raising areas of California will remain.

"We have to husband our resources as carefully as possible," he cautions.

jim tang

KEITH LINTON, currently the leading harness-racing driver in Canada, is coming to Sandown Park as soon as the Calgary meet is over and may be here for opening day, June 3. He'll have much good competition for driving honors, including **Joe Hudon**, who finished fourth in the recent world driving championship, and **Stan Erickson**...Sandown is looking much brighter with a new paint job and much busier with horses arriving steadily and getting in their preparatory runs for the summer-long meeting...it was pleasant to hear that veteran **Dave Fyvie** is well and getting much enjoyment out of television sport. And belated congratulations on his 91st birthday...the National Golf Foundation has estimated that an average of almost a million rounds of golf are played daily in the U.S, tabbing the figure for 1977 at 332 million. Other conclusions drawn from its research are that about 60 per cent of the total was played by men between 18 and 64 years of age and about 18 per cent by women in that age group. Over 65 seniors accounted for 15 per cent and juniors for seven per cent...**Glen Barlow**, the Royal Colwood junior who reached the handicap final in the Vancouver Island Open match-play golf tournament, is not the son of former hockey star **Bob Barlow**, as reported on these pages last week following receipt of erroneous information...Finland got all the worst of it in the world hockey tournament, having to play five games in six days with the first four against Canada, Russia, Czechoslovakia and Sweden. It's no wonder the Finnish team had to scramble to stay in Group A after starting with that upset of **Team Canada**...and Team Canada is getting credit for more than the bronze medals. It's exemplary deportment won favor in Czechoslovakia at a time Canadian businessmen were negotiating more than $300 million worth of deals with the Czechs...the May 22 issue of Sports Illustrated has an article on the Swiftsure race. It's a bit, quite a bit, on the flowery side but getting notice in the most prestigious of sports magazines compensates...the first white player to win a spot on the Florida A & M football team was named **Rufus Brown**...

★ ★ ★

ROSEMARY FULLER, currently in California with **Doc's Blues**, looks like she is going to have another banner season. The Victoria righthander is 9-0, her last four victories coming in Lodi, where the Canadian women's softball champions won two of four exhibition games before going unbeaten in a four-team tournament...it's been a long time since **Montreal Canadiens** were as well beaten as they were Thursday, and **Boston Bruins** did what has to be done to have a chance against the Stanley Cup champions — they skated with them and didn't get out of position looking for cheap shots. If the Bruins can do it again tonight, they may finally get the notice due them. Perhaps because they lost some glamor when they traded **Bobby Orr**, it has gone largely unnoticed that in the past 10 seasons the Bruins have totalled 1,085 points in schedule play — and that's only 35 fewer than the Canadiens managed...the Canadiens should be in a trading mood when the Stanley Cup final is over. They can only protect 20 players, two on a preferred list, for the intra-league draft, and that means perhaps as many as six of their players will be available unless a trade is made. It's said they will protect **Pat Hughes**, a rightwinger with **Nova Scotia Voyageurs**, and it's possible they will sign **Mark Napier**, who has been with **Birmingham Bulls** of the World Hockey Association to add to the crush...**San Diego Padres** are still a fair step away from being among baseball's elite, but they do travel in style. Owner **Ray Kroc**, who paid $4.5 million for a 707, had it refitted with 60 first-class seats and used much of the remaining space for card-playing areas...a contending team in Nanaimo is great for the Western Lacrosse Association but it still does seem a pity that **Kevin Alexander**, as exciting a player as any developed in Victoria, isn't with his home-town team...**George Harknett** isn't saying but he's a horseman and may not get through that summer-long action at Sandown without adding a pacer to his stable...

★ ★ ★

ANNE NORBURY has been excited often in her association with horses and horse-racing, but her biggest moment came last Wednesday when **Jai Alai**, a three-year-old filly which had finished an unimpressive fourth in a $6,500 maiden race earlier, moved up among winners in the $8,000 bracket and turned in s smashing $31.60 win while running for her owner, with husband Walt, and breeder. Jai Alai, by Struck Out out of **Humahawk**, is half sister to **Loma Hawk**, which was sold by the Norburys, and a full sister to **Caneda Hawk**, a two-year-old owned by **Derek Green**...**Rhys** and **Loma Davis** are now great grandparents but there may never be a horse named Rhys Hawk. Anne wouldn't dare...the last Western Conference team to win a Grey Cup game played in the east was the 1964 **B.C. Lions**...best of luck to **Jim** and **Lynn Chapman** and **Don Rogelstad** in their effort to bring back professional baseball to the city. Every baseball fan should give **Victoria Mussels** a look, they could well be an attractive addition to the sports scene...it's difficult to decide whether to envy or feel sorry for one teen-ager who was in the crowd which welcomed **Toronto Maple Leafs** back home after they had eliminated **New York Islanders** in the Stanley Cup quarter-finals. "When things had cleared," the Toronto Star reported, "one teen-age girl stood sobbing by the elevators. 'I touched Tiger Williams, I touched the Tiger,' " she said. "'And he touched me." Well, at least they let her remain anonymous...some idea of the money-raising potential of closed-circuit cablevision can be gleaned from figures which show that if only five per cent of U.S. homeowners paid an average of $27 a year for closed-circuit football and baseball it would equal what the two sports now get in television revenue...**Calgary Stampeders** must hold the football record for producing general-managers. Three former Stampeder quarterbacks are head honchos in the NFL — **Jim Finks** with **Chicago Bears**, **Don Klosterman** with **Los Angeles Rams** and **Eddie LeBaron** with **Atlanta Falcons**. Then there is **Earl Lunsford** with **Winnipeg Blue Bombers**, **Bob Shaw** with **Hamilton Tiger-Cats**, **Bob Geary** with **Montreal Alouettes** and, of course, **Jack Gotta**, back with his old club as manager and coach...

Marcotte big factor in success of Bruins

BOSTON (CP) — Coach Don Cherry gave yet another warning about over-confidence, then led his Boston Bruins through a light workout Saturday in preparation for Game Four of their Stanley Cup final series with Montreal Canadiens.

The over-confidence that worries Cherry stems from the Bruins' last two performances. In both Game Two, which they lost 3-2 in overtime, and Game Three, a convincing 4-0 victory, the Bruins have been superb.

So, the Boston coach doesn't want success to get to their heads, especially since Montreal leads the best-of-seven National Hockey League championship 2-1 going into tonight's fourth game.

Cherry has been limiting his practices to a minimum of work because of injuries to Rick Middleton (shoulder), Cashman (knee), Greg Sheppard (knee) and goaltender Gerry Cheevers (both knees).

Don Marcotte, however, is in good shape and is playing his best ever playoff series.

Part of the new Boston strategy has been to have the forwards hang back and cut off the Canadiens speedsters breaking for open ice and Marcotte has been particularly effective against Montreal's Guy Lafleur.

Marcotte, however, denies he's shadowing the fast right winger.

"That's not the way I play him," Marcotte said. "I don't chase him all over the ice.

"When I'm on the ice and he's on the ice, I play him like a third defenceman."

Cherry said Marcotte always comes to his mind when he's driving home after games.

"I snap my fingers like I forgot something," he said. "What I always forget is to praise Marcotte in my post-game press conferences.

"He plays so well every night, year after year, that you take him for granted. When young wingers come to the team, I always tell them to watch Marcotte if they want to learn how to play well in this league."

The game will be telecast on channels 2 and 6, starting at 5 p.m.

Pitcher's only delivery caps defeat of Giants

Randy Moffitt only threw one pitch Saturday but that was enough to give Los Angeles Dodgers a victory and end the San Francisco Giants' win streak at eight games.

The Giant reliever hit Bill Russell with the bases loaded in the ninth inning to force in the winning run as the Dodgers edged the Giants 3-2 in a National League baseball game at Los Angeles.

Bill North, playing only his second game since coming to the Dodgers from Oakland A's, led off the ninth with a double against Gary Lavelle. Steve Yeager was walked intentionally and pinch-hitter Manny Mota advanced the runners with a sacrifice bunt.

Lavelle then intentionally walked Lee Lacy, filling the bases before Moffitt took over and hit Russell with his first pitch.

The victory put the Dodgers within one and a half games of the first place Giants and they remained half a game behind Cincinnati Reds who outscored San Diego Padres 10-6 at Cincinnati.

George Foster's two-out, bases-loaded triple off Rollie Fingers in the eighth inning powered Cincinnati.

Trailing 6-4, the Reds loaded the bases in the eighth against Fingers when Dave Concepcion tripled, Dave Collins walked and stole second and, with one out, Pete Rose walked.

After Ken Griffey popped up on a 3-2 count, Joe Morgan drew a bases-loaded walk and Foster tripled.

Dan Driessen singled home Foster and subsequently scored on Dave Concepcion's single, his second hit of the inning.

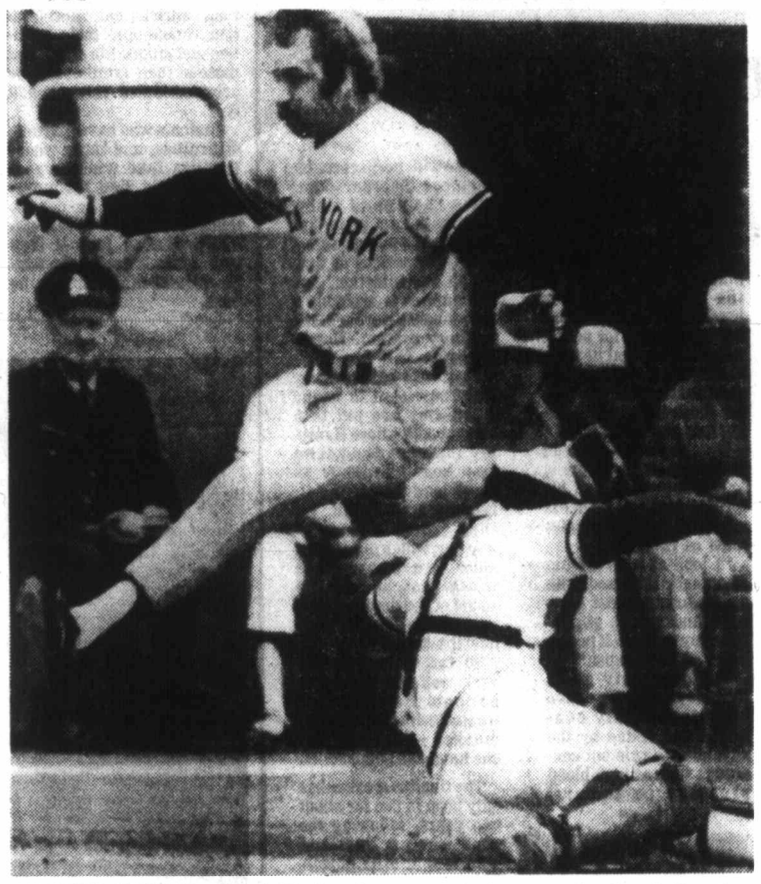

LEAPING HIGH, New York Yankees' Thurman Munson avoids tag by Toronto Blue Jays' catcher Rick Cerone to score during Saturday baseball action at Toronto. Blue Jays emerged with a 10-8 victory.

NATIONAL LEAGUE

East	W	L	Pct.	GBL
Philadelphia	19	15	.559	—
Chicago	18	17	.514	1½
Montreal	18	18	.500	2
Pittsburgh	16	19	.457	3½
New York	17	22	.436	4½
St. Louis	14	24	.368	7
West				
San Francisco	23	13	.639	—
Cincinnati	23	15	.605	1
Los Angeles	22	15	.595	1½
Houston	18	17	.514	4½
San Diego	16	20	.444	7
Atlanta	13	22	.371	9½

San Diego 040 010 010— 6 12 2
Cincinnati 101 010 16x—10 16 4
Perry, Lee (6), Fingers 1-6 (7), Spillner (8) and Sweet; Hume, Borbon (6), Tomlin 3-1 (7), Bair (9) and Werner.

Philadelphia 021 000 100 05— 9 19 0
New York 300 000 100 00— 4 11 1
Carlton, Reed (7) McGraw 2-2 (9) Garver (11) and McCarver, Boone (7); Bruhert, Cornelo (7) Siebert (7) Metzger (8) Murray 1-2 (9) Kobel (11) and Stearns. HR: NY—Henderson (5).

Atlanta 000 000 000— 0 4 1
Houston 203 022 40x—13 17 0
Boggs 1-5, Solomon (3), Campbell (5), Easterly (7), Devine (8) and Pocoroba, Murphy (8). Richard 4-3 and Ferguson. HRs: Hou—Walling (1), Cruz (1).

Pittsburgh 300 300 000— 6 9 0
Montreal 000 000 000— 0 3 0
Blyleven 3-4 and Ott; Twitchell 2-4 Dues (6) Knowles (8) and Carter. HRs: Pgh—Stargell 2 (6).

St. Louis 001 010 000— 2 8 2
Chicago 102 103 30x— 10 11 2
Falcone 0-2 Urrea (5) Hamilton (6) Vuckovich (8) and Simmons; Lamp, Fryman 2-4 (3) P. Reuschel (6) Moore (7) and Rader. HRs: SL—Tyson (3) Morales (3); Chi—Kingman (9) Rader (1).

San Francisco 101 000 000— 2 11 3
Los Angeles 000 001 101— 3 7 0
Halicki, Lavelle 3-3 (8), Moffitt (9) and Hill; Rau, Forster 1-0 and Oates, Yeager (9). HRs: SF—Evans (4); LA—Garvey (5).

AMERICAN LEAGUE

East	W	L	Pct.	GBL
Detroit	22	11	.667	—
Boston	24	13	.649	—
New York	21	14	.600	2
Cleveland	17	18	.486	6
Milwaukee	17	19	.472	6½
Baltimore	15	20	.429	8
Toronto	14	21	.400	9
West				
Oakland	23	14	.622	—
California	21	15	.583	1½
Kansas City	19	16	.543	3
Texas	18	17	.514	4
Minnesota	14	24	.368	9½
Seattle	14	26	.350	10½
Chicago	11	22	.333	10

California 000 102 100— 4 8 2
Milwaukee 000 050 10x— 6 9 3
Brett 1-3, Miller (5), Hartzell (7) and Humphry, Hampton (9); Travers 1-1, Rodriguez (7), McClure (8), Castro (9) and Martinez. HR: Cal—Jackson (1).

New York 013 000 103— 8 15 3
Toronto 200 206 00x—10 9 1
Beattie, Clay 0-2 (4) Lyle (6) Holtzman (7) and Munson; Lemanczyk 1-7, Murphy (9) and Cerone. HRs: NY—Nettles (6); Tor—Mayberry (5).

Baltimore 020 000 000— 2 10 1
Cleveland 000 000 100— 1 4 1
Palmer 4-4 Stanhouse (8) and Dempsey; Wise 2-7 and Hassey.

Boston 012 002 001— 6 15 0
Detroit 100 202 000— 5 12 1
Eckersley, Campbell 2-3 (7) and Fisk; Slaton, Crawford (6), Foucault 1-4 (8) and May. HRs: Bos—Evans (5), Rice (13); Det—Mankowski (2), May (7).

Chicago 000 200 100— 3 5 0
Oakland 000 000 301— 4 6 0
Kravec, LaGrow 1-1 (7) and Cruz; Wirth, Langford 1-2 (7) and Essian, Newman (9). HRs: Oak—Newman (2), Gross (4).

Minnesota 100 000 020— 3 9 0
Kansas City 002 001 21x— 6 15 0
Thormodsgard 1-6, Thayer (6), Johnson (8) and Wynegar; Gale 4-0, Hrabosky (8) and Porter.

Texas 010 002 000— 3 9 2
Seattle 010 012 12x— 7 14 0
Jenkins 4-2, Cleveland (8) and Sundberg; Abbott, Rawley 1-4 (6), Romo (7) and Stinson. HRs: Tex—Bonds (4), Sundberg (2); Sea—Braun (2).

PACIFIC COAST LEAGUE

Phoenix 000 000 010—1 4 5
Vancouver 200 102 31x—9 8 1
Dressler 1-7, Cornutt (6), and Littlejohn; Bell 3-3, Envart (8), and Robinson. Hrs-Vancouver, Hosley (4). Att.-2,987.

IOC names second Canadian

ATHENS (AFP) — Richard Pound of Canada and Hassan Bin Abu Samah of Malaysia were among the five new members admitted to the International Olympic Committee Saturday, bringing the strength of the world sporting body up to 89 members.

Pound, 35, a former Olympic swimmer and winner of gold, silver and bronze medals in the 1962 Perth Commonwealth Games, joins Toronto lawyer James Worrall as Canada's second IOC member.

Pound, president of the Canadian Olympic Association and a member of the Canadian swimming hall of fame, attracted IOC notice with a penetrating speech at the Olympic congress in Varna in 1973.

Maude thwarts 'Rocks

NANAIMO - It was Mac Maude's turn to shine Saturday night for Nanaimo Timbermen.

The rookie goalkeeper came up with 52 stops in helping his club knock off Victoria Shamrocks 10-8 in a Western Lacrosse Association game before about 1,000 fans at Civic Arena.

The win moved the Timbermen into a tie for top spot with the Shamrocks and Vancouver Burrards, all with six points.

Maude, who joined the Timbermen this season from the Ontario Lacrosse Association, was at his best in the first period as Timbermen built up a 5-0 lead and took a 5-2 edge into the middle 20 minutes.

League-scoring leader Kevin Alexander of Nanaimo was held to two goals while teammates Jim Lynch and Ken King also scored twice. Jack Kastelein, Bob Cool, Bob Avender and Brian Evans, who also set up five goals, also scored for the Timbermen, now 3-3.

Former-Timberman Rick Baker led the Shamrocks with three goals, Ron MacNeil scored two and others came from Jerry McKenna, Dan Green and Charn Dhillon.

Larry Smeltzer made 34 stops for the Shamrocks, who play host to the Timbermen on Wednesday night at Memorial Arena.

The game ended on a rough note with Chris Hall of Victoria tangling with former-teammate King. Frank Alexander of Nanaimo joined in the fray and continued the fight with Hall after being banished from the game.

In another game Saturday, Coquitlam Adanacs scored their first win of the season, a 19-17 shootout with the visiting New Westminster Salmonbellies.

★ ★ ★

	P	W	L	T	F	A	Pts
VICTORIA	5	3	2	0	67	51	6
Vancouver	5	3	2	0	67	63	6
Nanaimo	5	3	2	0	69	63	6
New West.	5	2	3	0	66	78	4
Coquitlam	4	1	3	0	53	67	2

Next games: Wednesday: Nanaimo at Victoria; Coquitlam at Vancouver

Bakers shaded

RICHMOND — Greg Jensen scored his second goal with 13 seconds remaining Saturday night to lead Richmond Roadrunners to a 10-9 squeaker over Victoria McDonalds.

Jensen's goal scuttled a comeback bid by McDonalds, who battled back to tie 9-9 at 18:16 of the third period after Richmond grabbed an 8-5 second-period edge.

Richmond outscored Victoria 5-3 in the first period.

The victory moves Richmond into a second-place tie with McDonalds, each with a record of 3-3. Unbeaten Burnaby Cablevision leads the Western Canada Major Junior Lacrosse League with a 5-0 mark.

Doug Angrove fired three goals for Victoria, with Wayne Reeve and Jeff Whitney-Griffith scoring two each.

Terry Jay and Mike Game scored one goal apiece.

Jon Caviglia also scored two for Richmond, while Mike Colmont, Rob Grant, Ken Storoshenko, Art Hazell, Chris Rix and Dave Barazzoul pocketed single goals.

Mike Duch turned aside 52 shots for Victoria while two Richmond goalkeepers combined to make 38 stops.

McDonalds play the Salmonbellies in New Westminster Monday.

★ ★ ★

	P	W	L	F	A	Pts
Burnaby	5	5	0	89	53	10
VICTORIA	6	3	3	76	69	6
Richmond	6	3	3	83	73	6
N. Westminster	4	2	2	56	55	4
Coquitlam	5	0	5	40	84	0

Next game: Tonight — New Westminster at Burnaby

Additional sport Pages 16, 17, 18

Skylarks split pair

Softball roundup

After soaring to victory in the opener of a women's senior 'A' exhibition softball doubleheader Saturday, Victoria Skylarks learned in the second game that there's muscle in those Fraser Arms after all.

The Skylarks, inspired by the near-flawless pitching of Debbie Derkson, won the first game 2-0 at Central Park. But the Vancouver club erupted for five runs in the first two innings of the second game to hand the Islanders a 6-2 defeat.

Derkson spun a beauty in the first game, handcuffing the visitors on four hits and walking one batter.

She and Fraser Arms' starter Tammy Dixon were locked in a scoreless duel until the fourth inning when first baseman Laurie Grimston tripled to lead off.

Lorna McHattie followed with another three-bagger, then scored the last run of the game on an error.

Vancouver didn't hesitate to retaliate in the second game, jumping on Skylarks' starter Sharon Ferrill for a pair of runs in the opening inning. Helped by two Victoria errors to open the second, Fraser Arms piled up three more runs before the inning was out.

Vancouver added its final run in the fourth, while Victoria notched runs in the third and fifth innings.

Leadoff hitter Sheila McGrath was Vancouver's offensive spark in the second game, collecting three hits, scoring four runs and driving in one.

Capital Builders dumped Remco Office Supply 7-2 at Heywood Park, improving its record to 2-0 in the Heywood League tournament. Capital also won the tournament opener Friday.

Sharing the tourney lead is Webb and Trace, which clipped Hygrade Radio 7-5 and James Bay Inn 10-2.

In other games, Remco blanked Strathcona 7-0 and Hygrade Radio tripped Victoria Athletics 3-1.

Meanwhile in a women's invitational tournament at Vancouver's Southhill Memorial park, Sandy Milliken fired a three-hitter, striking out five, to lead CJVI Vicettes to a 2-0 win over Surrey.

In a men's tournament game in Richmond, Elks of Victoria's Stuffy McGinnis League dropped a 2-0 decision to Mulligans.

Len Carolan of Elks struck out 14 batters and scattered six hits in the losing cause but a two-run Richmond home run proved his undoing.

INTERNATIONAL SOCCER
Hibernians - Edinburgh, Scotland
vs Vancouver Island All-Stars
Royal Athletic Park - Thurs., 25 May, 1978
KICK-OFF 7:30 p.m. — ADMISSION $5.00
O.A.P. & CHILDREN $2.00
Sponsored by Vancouver Island Soccer League & Lower Island Youth Soccer Assn. and Cosmopolitan Royals

SENIOR "B" LACROSSE SUNDAY MAY 23
GEORGE PEARKES ARENA
6 P.M. VICTORIA ATHLETIC ASSOCIATION vs. HAMPTON PARK HUSTLERS
8 P.M. ESQUIMALT UNIVERSAL SHEET METAL vs. SAANICH
Adults $1.00 O.A.P. AND Children 50c
5-20

EXCITEMENT on the TRACK
at
Centennial Stadium
Monday, May 22nd
2:30 p.m.
(Field events begin at 2 p.m.)
Victoria Selects vs. Kajaks of Richmond vs. Fraser Valley Flyers
Debbie Scott

VICTORIA DAY HOLIDAY BARGAIN
$2 Adults $1.50 Students
$1 Children under 12 and Old Age Pensioners
or
$5 per Family!

WRESTLING
VICTORIA MEMORIAL ARENA
THURS., MAY 25, 8 P.M.
GENE KINISKI vs THE AVENGER
Wild Don Weyt & Handsome John Anson vs Guy Mitchell & Jake Roberts
The Outlaw vs Rock & Roll Zumhoff
John Quinn vs Salvador Martino
Mike Hammer vs Eric Froelich
Tickets on sale at ARENA BOX OFFICE
Ring $4.00 Res. $3.50 Rush $3.00
Under 12 $2.50. Rush Sold at Door Only

MASCIA ENTERPRISES PRESENTS
World Cup '78
JUNE 1-25
VICTORIA MEMORIAL ARENA
LIVE FROM ARGENTINA
EXCLUSIVE THEATRE TELECASTS
NO HOME TV THESE MATCHES
SINGLE TICKET GOOD ALL DAY!

DATE	EVENT NO.	MATCH	TIME
Sat. June 3	1	Peru-Scotland	12:45 pm
Sat. June 10	2	Italy-Argentina	3:15 pm
Sun. June 11	3	Scotland-Netherlands	12:45 pm
Sun. June 18	4	DOUBLE HEADER Teams & times to be announced June 11	
Wed. June 21	5	DOUBLE HEADER Teams & times to be announced June 11	
Sun. June 25	6	Championship Final	11:00 am

TICKETS ON SALE NOW:
At MEMORIAL ARENA Box Office
For ticket information, call (604) 384-0444

PRICES:

ROUND	EVENT NO.	GENERAL ADMISSION
FIRST ROUND	1 thru 3	$10.00
SECOND ROUND	4 and 5	$12.50
FINAL	6	$15.00

SINGLE TICKET ADMITS ONE TO ANY OR ALL TELECASTS THAT DAY. NO RE-ENTRIES PERMITTED. STUDENTS UNDER 16, HALF PRICE ALL MATCHES

VICTORIA MEMORIAL ARENA
1925 Blanshard Street

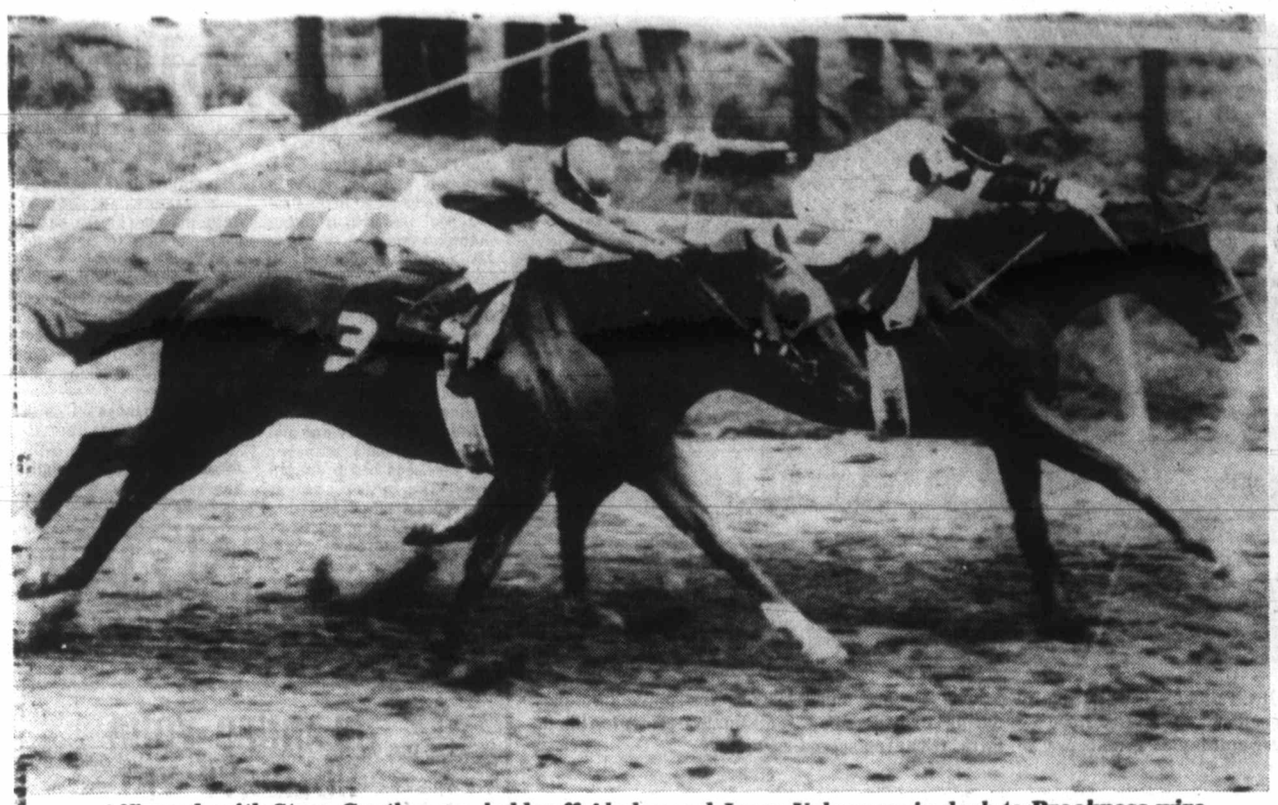

Affirmed, with Steve Cauthen up, holds off Alydar and Jorge Velasquez in dash to Preakness wire

Affirmed earns second jewel

BALTIMORE (AP) — Steve Cauthen and Affirmed played the waiting game Saturday, and it paid off in a Preakness victory that put the chestnut colt on the threshhold of the Triple Crown in thoroughbred racing.

"I was waiting for Alydar the whole race," said Cauthen. "He (Jorge Velasquez) set his horse down at the head of the lane. I set mine down, too, and we beat him."

Affirmed beat his arch rival by a neck to add a triumph in the Preakness to his victory in the Kentucky Derby two weeks ago.

"I've called two," said trainer Laz Barrera, who was confident before both the Derby and Preakness that Affirmed would win. "Now there is one to go."

That one is the 1½-mile Belmont Stakes, the final race of the Triple Crown, on June 10 at Belmont Park.

"I was gonna let Believe It set the pace, but nobody was doing anything," said Cauthen. "Track Reward was in front (after the first quarter-mile) and he was coming out so I decided to go ahead and set him on the fence."

Affirmed took the lead and kept it, fighting off Alydar in a stretch duel that had the Pimlico record crowd of 81,261 cheering wildly.

"I saw him (Alydar) at the three-eighths pole," said Cauthen. "He was outside a horse or two."

Alydar was sixth after the first half-mile, 5½ lengths back of Affirmed. He had been 17 lengths off the lead at one point in the 1¼-mile Kentucky Derby.

Before the race, Alydar's trainer John Veitch said: "We can't be that far back this time. We have to be very close turning for home." Alydar was close turning for home and the race was on.

Down the stretch they came, with both jockeys urging their mounts on and Affirmed was equal to the challenge.

Affirmed ran the final three-sixteenths of a mile in a sizzling 18 1-5 seconds, tying the fastest final three-sixteenths in the 103-year history of the race. He crossed the finish in 1:54 2-5 to tie 1973 Triple Crown winner Secretariat and last year's Triple Crown winner Seattle Slew for the second fastest Preakness ever.

Canonero II set the record of 1:54 in 1971.

"I was where I wanted to be," said Velasquez. "I was right with him at the head of the stretch, but he wouldn't be passed. My horse ran a fine race, we tried, but . . . ."

The victory got Cauthen off the hook with Barrera who was upset with the 18-year-old jockey because he hadn't contacted the trainer until just before the race. Cauthen said he arrived in Baltimore from New York on Saturday morning.

Barrera talked to Cauthen in the saddling area and told him: "If the pace is slow, go with the horse. Don't fight it."

Cauthen followed instructions perfectly, and Affirmed responded brilliantly to become a millionaire. The winner's share of $136,200 from a purse of $188,700 pushed Affirmed's career earnings to $1,023,227.

Affirmed paid $3, $2.10 and $2.10 in winning his seventh straight race, beating Alydar for the sixth time in eight meetings and running his career record to 13 wins and two seconds in 15 starts.

Alydar, owned by Calumet Farm, paid $2.10 and $2.10. Hickory Tree Stable's Believe It, ridden by Eddie Maple, also third in the Derby, was $2.10 to show.

Completing the order of finish behind Believe It, who was 7½ lengths in back of Alydar, were Noon Time Spender, Indigo Star, Dax S and Track Reward.

"I have to say Alydar is a nice horse," Cauthen said in reference to Affirmed's superiority over Alydar. "Another horse might have had his heart broken. But he just keeps on trying."

Alydar pushed Affirmed to the limit. It was the duel that was expected in the Derby but never really materialized.

Once Affirmed got into the lead, Cauthen set a pace with Alydar in mind. He completed the first three-quarters in 1:11 4-5, a length in front of Noon Time Spender with Believe It third another head back. Alydar was fourth at this point and moving.

Affirmed completed the mile in 1:36 1-5 and had something in reserve when Alydar made his big challenge, the devil's red and blue silks of Calumet Farm glinting in the sun.

It was a stirring challenge and an even more stirring rejection.

Maple summed up the growing feeling about Affirmed's superb ability by saying, "That first guy, you just can't get by him."

The attendance broke the record of 77,346 set last year when Seattle Slew stopped here on his way to the Triple Crown.

The money bet on the Preakness also was a record—$1,598,911, bettering the 1976 mark of $1,372,169. The nine race handle of $4,484,405 also was a Preakness day record.

Crawford cards 61 for tourney lead

Lyle Crawford wasn't too sure how it happened but he set a course record at Cedar Hill Golf Club Saturday.

The veteran pro playing out of Cedar Hill fired a six-under-par 61 to beat the old record by one and take the first round lead in the Labatts Cedar Hill Open golf tournament.

"There was nothing fantastic, it just kind of snuck up on me," said Crawford who shot five-under-par 30 for the first nine (he started on the 10th hole) and one-under-par 31 for the second nine.

He said he didn't string any birdies.

"I got a couple under par and a then a little while later I was five-under-par. I kept waiting for something to happen but it never did," said Crawford.

The record round gives Crawford a three-stroke lead over Bruce Rands of Uplands going into today's final 18 holes but he is only one stroke ahead of amateur Doug Roxburgh of Vancouver.

Roxburgh, a former Canadian amateur champion, shot 31-31 on the way to tying the old course record of 62 set in last year's tournament by defending champion Dave Barr of Kelowna.

Jason Ferguson of Douglas Golfland and Neil Murray of Ledgeview shot 65s to share third place in the pro ranks while Don Norbury of Gorge Vale was second low amateur with 64.

Barr shot 66 and was in a group that included touring Victoria pros Cec Ferguson and John Morgan, Island Open champion Grant Milliken and Canadian junior champion Jim Rutledge.

Morgan was coming off a record tying performance in the Island Pros tournament at Victoria Golf Club Friday. The Uplands golfer shot 66 to win the 36-hole tournament with 145 and tie the course record set by Sam Snead.

Bill Wakeham of Cowichan shot 67 but had to take 68 when he signed an incorrect score card—he marked down a bogey instead of a par on the eighth hole.

John Mozel of Quilchena and Howie Larke of Vancouver share the first round lead in the handicap competition for the John Merriman Memorial Trophy. Both shot gross 72 and carried 16 handicaps for net 56.

Play resumes at 6:30 a.m. today, Crawford tees off at 10:22 a.m. and the other feature foursomes go at 2 and 2:15 p.m.

★ ★ ★

LEADERS

Lyle Crawford, Vic	61
Doug Roxburgh, Van	62
Bruce Rands, Vic	64
Don Norbury, Vic	64
Jason Ferguson, Vic	65
Cec Ferguson, Vic	66
Dave Barr, Kel	66
John Morgan, Vic	66
Dan Henry, Vic	66
Ollie Ellis, Vic	66
Ian Daniel, Van	66
Grant Milliken, Vic	66
Jim Rutledge, Vic	66
Gary Scramstad, Nan	67
Bob Cox, Van	67
Mark Ludeman, Van	67
Dave Anderson Vic,	67
Don Gowan, Vic	67

Holiday sport

GOLF
8:30 a.m. — Start of final round of Labatts Cedar Hill Open, Cedar Hill Golf Club.
LACROSSE
9 a.m. — Continuation of Captain Cook peewee tournament, Juan de Fuca Arena.
7 and 8 p.m. — South Island Senior "B" League: Hampton Park Hustlers vs. Victoria Athletics; Saanich vs. Esquimalt Universal Sheet Metal, George Pearkes Arena.
SOFTBALL
10:30 a.m. — Continuation of Heywood Men's Invitational Tournament, Heywood Avenue Park.
12 and 2 p.m. — Senior women's inter-city exhibition doubleheader, Victoria Skylarks vs. Vancouver Fraser Arms, Central Park.
1, 3 and 6:30 p.m. — Sidney Men's Association: Travelodge vs. Hermsen (doubleheader); Saanich vs. Sidney Hotel, Sanscha Park.
CRICKET
12:30 p.m. — International Exhibition, District Association vs. Qantas of Australia, Beacon Hill Park.
FOOTBALL
1 p.m. — Vancouver Island Junior Bantam League: Juan de Fuca vs. Saanich Vampires, Cedar Hill Park; Oak Bay Crusaders vs. Cowichan Patriots, Duncan.
BASEBALL
1 and 3 p.m. — Senior Amateur League doubleheader: Capital Radiators vs. Dairy Queen, Lambrick Park.
AUTO RACING
2 p.m. — Time trials for demolition derby, Western Speedway.

MONDAY

LACROSSE
9 a.m. — Continuation of Captain Cook peewee tournament (finals at noon), Juan de Fuca Arena.
8 p.m. — Vancouver Island Junior "B" League: Victoria vs. Juan de Fuca, Juan de Fuca Arena.
SOFTBALL
10:30 a.m. — Continuation of Heywood Men's Invitational Tournament, Heywood Avenue Park.
6:30 p.m. — Sidney Men's Association: Prairie Inn vs. Brentwood, Sanscha Park.
BASEBALL
1, 3 and 5 p.m. — Senior Amateur League: Farmers Construction vs. Greaves Movers (doubleheader); Gorge Hotel vs. Capital Radiators, Lambrick Park.
TRACK AND FIELD
2 p.m. — Tri-meet, Victoria Selects, Richmond Kajaks, Fraser Valley Flyers, Centennial Stadium.
AUTO RACING
3 p.m. — Time trials for stock-car program plus Orval the Daredevil Clown thrill show, Western Speedway.

TUESDAY

SOFTBALL
6:30 p.m.— Stuffy McGinnis Men's League: Ingraham vs. Juan de Fuca, Central Park.
6:30 p.m. — Macdonald Park Men's League: Birch Builders vs. Trafalgar Legion; Strathcona Hotel vs. James Bay Inn; James Bay Athletics vs. Mayfair Insurance, Macdonald Park.
6:30 p.m. — Sidney Men's Association: Hermsen vs. Harvey's Sporting Goods, Sanscha Park.
6:30 p.m. — Combos vs. Victoria Athletics; Ingraham Hotel vs. Victoria Skylarks, Hyacinth Park.
BASEBALL
6:30 p.m. — Senior Amateur League: Gorge Hotel vs. Dairy Queen, Lambrick Park.

Debbie tops U.S. meet

MODESTO, Calif. (CP) — Debbie Brill of Aldergrove, B.C., representing the Pacific Coast Club, won the women's high jump Saturday in track and field competition at the 37th California Relays. Brill leaped six feet to beat Annette Tannander of Sweden who had a mark of 5-10. Chris Remmling of UCLA was third at 5-10.

RENT-A-WRECK
RENT A CAR
Ask for Bruce or Ron
1420 Quadra 386-6441

MILLSTREAM SPORTS
Trans-Canada Hwy. at Mill Bay
OPEN SUNDAY 10 a.m. - 4 p.m.
Bauer and Adidas BALL SPIKES $19.95 and $22.95
Reg. $21.95, $31.95 and $34.95
D & R Softball Gloves 20% OFF
Phone Marlin Thompson re: UPCOMING GOLF CLINICS 743-4211
SUPER SUNDAY SALE

ap COLLISION LTD.
106 Ontario St., corner of St. Lawrence
Phone 383-1014
OPEN MONDAY TO SATURDAY 8:30 to 5:30
AKSEL PEDERSEN—Business 383-1014. Residence 477-0567
• EUROPEAN QUALITY • REASONABLE RATES
• ALL BODY REPAIRS AND PAINTING • FREE ESTIMATES
★ COURTESY CARS AVAILABLE ★
11-13

Victoria Alarm Service Ltd.
ALARM ASSOCIATION MEMBER of BRITISH COLUMBIA
1412 Quadra Telephone (604) 386-7505
CAR and TRUCK ALARMS
COMPLETE DO-IT-YOURSELF SPECIAL $44.50
LEASE PROGRAM AVAILABLE
BURGLARY
HOLD UP
FIRE
24 HOUR MONITORING STATION
ALSO SERVING NANAIMO/COURTENAY (MID ISLAND ALARM SERVICES)
4-21

1977 SANGSTER CHINOOK
23 feet of luxury cruising, sleeps 5 comfortably. 190 h.p. Volvo inboard-outboard engine with only 90 hours, trim tabs, dual battery system, anchor-package etc. Replacement value approximately $19,000.
SACRIFICE AT $15,650 or BEST REASONABLE OFFER
598-1359

Sears Tire and Auto Centre

SAVE 20%
Sears brake job
Service only on installation of new brake shoes and/or disc pads, replace all springs and hold-down parts, caliper hardware, remove rust, lubricate guide pins, replace front grease seals, repack bearings, rebuild wheel cylinders and/or calipers, machine turn all drums and/or rotors, inspect master cylinder, hydraulic lines and hoses, adjust emergency brakes, check rear seals for leakage, flush, bleed hydraulic system, road test.
Our Brake job guarantee
Sears brake shoes, disc pads and brake parts, when used in private passenger car service are fully guaranteed (parts and labour) against manufacturing or material defects and against wearout for 18 months or 18,000 miles, whichever comes first.
Sears Auto Centre (190) Phone Enquiries: 595-9111
Advertised offer in effect 9:30 a.m. Tuesday, May 23 through 5:30 p.m. Friday, May 26th.
Simpsons-Sears Ltd.
3190 Shelbourne Street. Lots of Free Parking.

oak bay parks and recreation
3RD ANNUAL SUMMER HOCKEY SCHOOL
AUGUST 7TH - SEPTEMBER 2ND, 1978
(Centrally located at the Oak Bay Recreation Centre) corner of Fort and Foul Bay Road
3 — NINE DAY SESSIONS:
AUGUST 7TH - 15TH
AUGUST 16TH - 24TH
AUGUST 25TH - SEPT. 2ND
★ 2 ice sessions per day and dryland training (chalk talks, films, roller skating, tennis, soccer, circuit training, baseball, floor hockey
★ Participants receive hockey jacket
★ Realistic registration rate for individuals and families
★ For Boys and Girls, ages 6 and over
★ REGISTER TODAY — last year's sessions were full — don't miss out ... classes are filling rapidly!
For further information please dial
595-swim

THIS WEEK'S PROGRAMME PRESENTED BY
LUMBERWORLD
VICTORIA'S COMPLETE HOME IMPROVEMENT CENTRE
DEMOLITION DERBY

SUNDAY, MAY 21st
GATES OPEN 1:00 P.M.
• BEST APPEARING CONTEST • POWDER PUFF (Women Drivers)
• TROPHY DASHES • CAT and MOUSE RACES • HEAT RACE
• BIG MAIN EVENT — UNTIL NO CARS LEFT!!!
Adults $3.25 Students and O.A.P. $2.75 Children 6-12 $1.25
WESTERN "THE ACTION" SPEEDWAY
THIS PROGRAM IS RATED "G" FOR FAMILY VIEWING

AT WESTERN SPEEDWAY
THIS MONDAY, MAY 22
KIDDIES FREE
(UNDER 12 YRS.)
Accompanied by an adult.
SPECIAL FEATURE
Orval THE Daredevil Clown

COMPLETE Stock Cars Programme
— TROPHY DASHES
— HEAT RACES
— TWO FEATURE MAIN EVENTS
GATES OPEN 2:00 P.M.
TIME TRIALS 3:00 P.M.
RACING 4:00 P.M.
ADMISSION $3.50, STUDENTS and O.A.P. $3.00.
FOR FURTHER INFORMATION
478-2148
THIS PROGRAM RATED "G" FOR FAMILY ENJOYMENT
5-20

Canada topped

PEKING (CP) — The Chinese women's national team easily handled Canada's national side while a Kiangsu provincial team beat the Canadian men at a five-country invitational volleyball tournament Saturday.

The Canadian women were drubbed 15-1, 15-6, 15-2 while the men were beaten 15-13, 15-10, 15-12.

The Canadian women, must taller than their opponents, seemed to be awed by the highly-regarded and speedy Chinese.

"We were too nervous," explained Canadian coach Moo Park of the Vancouver-based women's team. "Our service was very bad and their's was extremely good. China (ranked fifth in the world) has a very good team," he added.

"I think we could have had them if we had played together a little bit more," said setter Tom Jones of Winnipeg after the men's game. "They run that quick Chinese offence, but they aren't nearly as good as their national team."

The Canadian women levelled their tournament record at 1-1 while the men lost their second in as many starts. China and world champion Japan are unbeaten in play here.

The Canadian men go against China's national team today while the women can relax until Tuesday when they meet Japan.

ANNOUNCEMENT

JOHN OSTER

Seaboard Properties is pleased to announce the appointment of John Oster to its Insurance Sales Staff. John invites his many friends to contact him at
652-1141

SEABOARD PROPERTIES LTD.
7173 West Saanich Rd.
Brentwood Bay, B.C.

Colonist photo by Alex Barta

CLEARING FROM DANGER, fullback Tom Wilson of Eldorado Glenavon boots ball away from Dan Hood (10) of Victoria Athletics on Saturday as goalkeeper Vannis Fabbro and Al Errington move into play during Province Cup semi-final at Royal Athletic Park. Glenavon scored 2-1 victory.

Scots jolted

GLASGOW, Scotland (Reuter) — Scotland's World Cup nopes were given a severe jolt Saturday when it lost 1-0 to England in the final match of the British soccer championships.

A goal by Steve Coppell seven minutes from the final whistle stunned the home supporters who had been hoping to see Scotland win its last match before opening Cup play against Peru in Argentina on June 3.

After disappointing draws against Northern Ireland and Wales, Scotland's manager Ally MacLeod had promised something better against England. Despite dominating two thirds of the match, Scotland was shattered by a late goal following a blunder by goalkeeper Alan Rough.

The Scottish goalkeeper floundered as he tried to cut out a centre from Peter Barnes with Trevor Francis challenging. The ball fell to Coppell who side-footed it home easily.

England, under manager Ron Greenwood, won all three matches in the British championship to finish top, with Wales second.

MacLeod was without key defenders Gordon McQueen and Sandy Jardine but, after two matches of experimenting, he selected his leading midfield and attacking players.

Several chances fell to the Scottish forwards, but the finishing of Joe Rodon, Willie Johnston and Kenny Dalglish was weak.

Al's SUPER LAWNMOWER
SALES • SERVICE • PARTS
CLOSED SATURDAY ONLY
5481 HAMSTERLY RD.

PLANNED YOUR HOLIDAYS YET ?
Why not relax, near or far, in one of our Camper Rental Units ?
FOR AVAILABLE DATES AND RATES CALL
EXECUTIVE CAR LEASE LTD.
(Div. of Peter Pollen Ford Sales Ltd.)
4-15 1060 YATES ST., VICTORIA, B.C. PH. 384-1144

Hibernian here Thursday

Glenavon stuns Athletics

Bring on the Hibs.

That's the talk around the Vancouver Island Soccer League now following a stunning upset of Jackson Cup champion Victoria Athletics on Saturday afternoon at Royal Athletic Park.

Athletics, who won the national senior soccer crown in 1975 as London Boxing Club, dropped a 2-1 decision to Vancouver Eldorado Glenavons in the semi-finals of the Province Cup and were eliminated from further play this season.

However, many of the Athletics will see action Thursday when Hibernian of the Scottish League Premier Division visits Royal Athletic Park for a 7:30 p.m. game.

Hibernian, on a seven-game tour of North America which includes games against some professional clubs, will face the Vancouver Island Vistas, the VISL entry in the new Pacific Northwest Soccer League.

Vistas coach Brian Hughes has been playing exhibition games against the Athletics in the last two weeks to keep his squad sharp and Friday added Athletics coach Brian Robinson, a former national team member and pro with Vancouver Whitecaps of the North American Soccer League, to the side.

Athletics, who hadn't been beaten in league or playoff action since Feb. 5, fell behind early against the B.C. Soccer League first divisionsquad, giving up a goal after only four minutes when a defender put the ball into his own net. Midfielder Steve McCargo was credited with the goal.

McCargo came back 19 minutes later to score what proved to be the winner, heading in a Ron Hurley cross.

Steve Carroll got one back for the Athletics a minute before the interval by finishing off a fine passing play with Howie Anderson but the Victoria squad couldn't get untracked in the final 45 minutes.

Athletics held much of the play but a combination of hesitant shooting and steady goalkeeping by Vannis Fabbro kept them out.

Glenavon which finished fifth in its division this season, will meet the winner of today's semi-final between defending-champion Vancouver Italia-Canadian Columbus and Langley Borsato in the Fraser Valley community.

The Province Cup champion goes on to the national finals later in the year.

SHORT SHOTS . . All VISL teams must have their registration forms for the 1978-79 season compelted and returned to secretary-treasurer Tony Grovers by June 30...Hibernian plays the Whitecaps in Vancouver on Tuesday night and arrives here Wednesday afternoon.

peter pollen ford
PARTS OPEN SATURDAYS
SPECIAL OFFER!
FORD BRAKE SHOES or FRONT DISC PADS
FOR EVERY SET PURCHASED YOU WILL RECEIVE AT NO CHARGE
Ford, Chevrolet or Chrysler SPIN ON FILTER
(Buy both front and rear sets and receive 2 filters)

1060 YATES AT COOK PARTS. 388-5101

Sands
Since 1912
The Sands Family Serving Vancouver Island

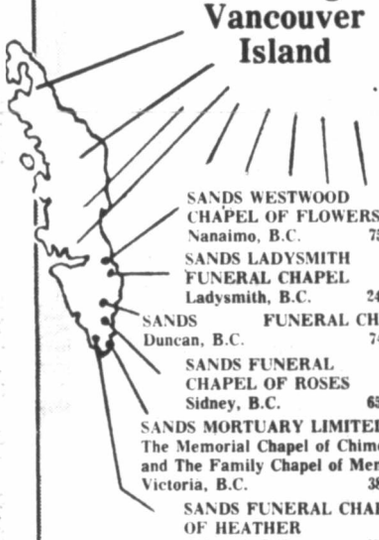

SANDS WESTWOOD CHAPEL OF FLOWERS
Nanaimo, B.C. 753-2032
SANDS LADYSMITH FUNERAL CHAPEL
Ladysmith, B.C. 245-2331
SANDS FUNERAL CHAPEL
Duncan, B.C. 746-5212
SANDS FUNERAL CHAPEL OF ROSES
Sidney, B.C. 656-2932
SANDS MORTUARY LIMITED
The Memorial Chapel of Chimes and The Family Chapel of Memories
Victoria, B.C. 388-5155
SANDS FUNERAL CHAPEL OF HEATHER
Colwood, B.C. 478-3821

Rely on Sands
Members of NATIONAL SELECTED MORTICIANS. Since 1952 (by invitation)
NSM
SANDS MORTUARY Limited
7-24

Simons retains lead

DUBLIN, Ohio (AP) — Journeyman Jim Simons boldly rammed in a 10-foot birdie putt on the final hole and re-established a one-stroke lead Saturday in the third round of the Memorial golf tournament.

Simons struggled to a one-over-par 73 and had to make the last-hole birdie to break a tie for the lead with Bill Kratzert.

Simons, whose only previous victory in seven years of tour activity came last season in the New Orleans Open, put together a 54-hole total of 210, six shots under par on the difficult, 7,101-yard Muirfield Village Golf Club course.

Kratzert, generally regarded by his colleagues as one of the most promising young players on the tour, holed a sand shot for an eagle three on the 15th that highlighted his round of 69.

He was a shot off the pace at 211 going into today's final 18 holes of the chase for a $50,000 first prize.

Rod Curl, who has played his last 36 holes in a blazing 135, was another shot back at 212. He had a 68.

Jack Nicklaus, the tournament founder, course architect and defending champion, had to rally from a double-bogey six on the third hole for a 71 that put him in a tie for fourth at 214, four shots back.

Despite the nine-iron shot that found the water on the third, "it was a pretty good round of golf," Nicklaus said before hustling off to officiate at dedication ceremonies for Francis Ouimet, the 1913 U.S. Open champion being honored this year.

He was tied with South African Gary Player and Australian Bob Shearer. Player didn't have a birdie in his round of 75. Shearer shot a 70 in the hot, windy, overcast weather.

Tom Watson, holder of three 1978 titles and the year's leading money-winner, fired a 72 that left him at 217. U.S. Open champ Hubert Green had a 76-221.
ished 75-223.

Eight men in the field of 73 of the world's best players failed to break 80. And some of those who broke it were considerably less than enchanted.

* * *

Jim Simons	68-69-73—210
Bill Kratzert	72-70-69—211
Rod Curl	77-67-68—212
Bob Shearer	72-72-70—214
Gary Player	67-72-75—214
Jack Nicklaus	67-76-71—214
Gary Koch	71-70-74—215
Keith Fergus	72-70-74—216
Ed Sneed	69-70-78—217
Gil Morgan	74-67-76—217
Morris Hatalsky	74-68-75—217
Bob Zender	74-72-71—217
Gary McCord	71-76-70—217
Fuzzy Zoeller	71-73-73—217
Tom Watson	73-72-72—217
Lou Graham	71-75-71—217
Tommy Aaron	71-73-74—218
Rex Caldwell	68-75-76—219
Terry Diehl	72-73-74—219
Howard Twitty	75-71-73—219
Steve Melnyk	71-75-73—219
Hale Irwin	73-73-73—219
Wally Armstrong	75-72-72—219
David Graham	78-69-72—219
Larry Nelson	77-71-71—219
Bob Gilder	75-74-70—219

Victoria Days Specials at Victoria Garden Centre
CORDOVA BAY'S LOCAL GARDEN CENTRE

LARGE POTTED TUBEROUS BEGONIAS 4" Pots 95¢
Spring Bulb Specials ALL HALF PRICE
Gladioli 10/79¢
Dahlias 49¢ pkg.
Begonias 49¢ ea.
Scarlet Runner Beans 3 for 1.00
Geraniums and Ivy Geraniums Many varieties and colors. 4" Pots 95¢
Blooming Rhododendrons and Azaleas
Vegetable BEDDING PLANTS 60¢ per pack
FUCHSIA PLANTS Special 4" Pots 95¢
many beautiful fuchsia baskets and Irish Primrose . .
BEARDED IRIS Blooming Potted Plants 1.75 each
Beautiful AUSTRIAN PINE PLANTS 1 gal. pots each 1.49

VICTORIA GARDEN CENTRE
5325 Cordova Bay Road
at OLD McDONALD'S FARM
OPEN DAILY 10 a.m.-5:30 p.m.
WEEKENDS 9 a.m.-6 p.m.
JUST NORTH OF FABLE COTTAGE
5-20

GLENLYON SCHOOL
1701 Beach Drive, Victoria, B.C. V8R 6H9

An independent day school for boys. Glenlyon stresses individual attention in a well-directed educational environment, the pursuit of academic excellence, and a concern for social, cultural and athletic development.

SCHOLARSHIP EXAMINATIONS
Saturday, June 3rd, 1978

Description:
A number of Academic Scholarships are awarded to boys currently enrolled in Grades 6 and 7 in B.C. schools. Criteria for the awards include success in entrance and scholarship examinations, evidence of superior standing in present schools and a record of good character. Very special talents (e.g. musical achievement) will be strongly considered in making the awards.

Value:
Value of scholarships ranges from a nominal $100.00 to two-thirds of tuition fees, depending upon circumstances. Renewal in subsequent grades is subject to the maintenance of a high standard of achievement.

Examination:
Candidates will write examination papers 9:00 A.M.-12:30 P.M. on Saturday, June 3rd. The examinations will include a Mental Ability test, and papers in English and Mathematics.

Application Forms:
May be obtained at the School or by writing the Headmaster — Mr. Hamish I. F. Simpson
Completed forms must be returned not later than May 31st, 1978.

ENTRANCE EXAMINATIONS:
General entrance examinations for non-scholarship candidates will also be held on the same day 9:00 A.M. - 12:30 P.M. for boys entering Grades 4 to 10.
Application forms for entrance and School Prospectus may be requested by telephone (592-2401) or by writing the Headmaster by May 31st, 1978 if possible.

HONDA SPRING SPECIALS

CB-750F 3149.00 incl. Fr. & PDI
$300.00 ACCESSORY BONUS! With purchase: Helmet, Gloves, Carrier with Backrest and Safety Bar.

CB-750K 2919.00 incl. Fr. & PDI
$250.00 ACCESSORY BONUS! With purchase: Helmet, Gloves, Carrier with Backrest and Safety Bar.

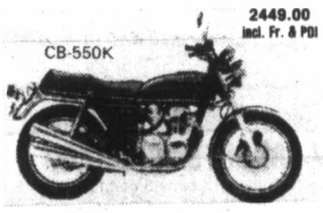

CB-550K 2449.00 incl. Fr. & PDI
$200.00 ACCESSORY BONUS! With purchase: Helmet, Gloves, Carrier with Backrest and Safety Bar.

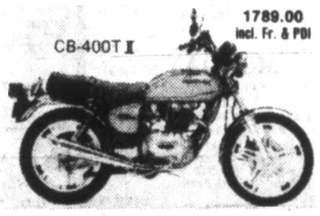

CB-400T II 1789.00 incl. Fr. & PDI
$150.00 ACCESSORY BONUS! With purchase: Helmet, Gloves, Carrier with Backrest.

CB-400T I 1539.00 incl. Fr. & PDI
$100.00 ACCESSORY BONUS! With purchase: Helmet, Gloves, and Rear Carrier.

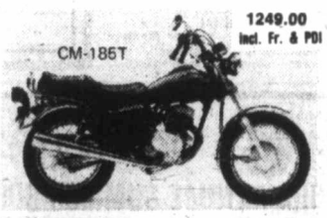

CM-185T 1249.00 incl. Fr. & PDI
$60.00 ACCESSORY BONUS! With purchase: Helmet and Gloves.

TRADE-INS WELCOME
Special Ends June 15th
Come in, see for yourself and get a Honda Belt Buckle for only 99¢ (until June 15)

MULLINS MARINE SALES
925 YATES ST. 5-19 PHONE 382-4515, 382-1928
You're ahead on a HONDA

Debbie clings to big dream but it's getting discouraging

By REG REYNOLDS

Debbie Bissenden's big dream is fading away.

The 19-year-old Victorian is one of the more promising young equestrian riders in the country but she is losing hope of breaking into the elite circle of the nation's top riders.

The huge amount of money required to compete in the major equestrian events makes it nearly impossible for the average young horse enthusiast to ride for the national team.

"For years I dreamed of riding in the Olympics," says Debbie who is obviously discouraged by the obstacles that separate the local and international competitions.

To have a chance of making an Olympic team a rider must gain a reputation. To get the reputation the rider must compete in most of the major international shows. That takes lots of money.

"To do that you would need three or four horses," says Debbie a fiesty jockey-sized rider."And the kind of horses that make the Olympics are worth as much as $250,000."

Consequently the equestrian sports at the top levels are—at least in Canada—limited to the wealthy.

Debbie would like to see Canada adopt a system similar to West Germany's. The German horses used in international competition are owned by the state and a good rider from a modest background can make it to the upper reaches of the equestrian scene. And Debbie points out the Germans are currently the best in the world.

It would be a shame if Debbie is unable to try for the national team because she has shown the talent and desire that could make her an outstanding competitor.

An Oak Bay resident most of her life, Debbie was seven years old when she started riding at the Victoria Riding Academy on Cedar Hill X Road (it's in the process of being moved to a new location on the Saanich Peninsula) and a few years later she started to take up the sport seriously and trained at Saegebrecht Stables on West Burnside.

Her interest in the sport and horses grew each year. She heard about an Ontario college that offered an equine studies course so she worked as a waitress and at various riding jobs to raise money and when she graduated from high school in 1976 she enrolled in the two-year program at Humber College in Rexdale.

The course included classes in stable maintenance, show judging, training processes and equine nutrition, anatomy and physiology.

"I did everything from shoeing to veterinary work," said a smiling Debbie as she took time out from her riding for an interview on a recent sunny afternoon at Saegebrechts.

Also the school provided her with the opportunity to compete in major international competition. And she came through with flying colors.

Humber College was the first Canadian school to compete in the 172-school Intercollegiate Horse Show Association and as a first-year student Debbie became the first equine studies student to win a major intercollegiate horse show in the U. S.

It usually takes two or three years to collect enough points to qualify for the U. S. Inter-Collegiate regional finals but Debbie made it her first year and then went on to score a stunning triumph in "open horsemanship over fences class" at the New York IHSA regional championships.

She later competed in the national IHSA finals at Charlottesville, Va., where she "gave a good ride but didn't place."

This year Debbie qualified for the Canadian Collegiate team and competed in a major European show in Austria. She was third overall in the "A" level jumping against riders from the leading equestrian countries, incuding West Germany, England, Ireland, Australia and the United States.

She had excellent guidance at Humber College where one of the instructors was Liz Ashton, Canada's horsewoman of the year in 1976.

Debbie also worked for former Canadian Olympic captain Jim Day on his Sampson Farms at Hornby, Ont. and she was offered several jobs, including one in Germany.

But somewhat disheartened by the bleak riding prospects she returned to Victoria and is presently schooling a horse for Pete and Barb Saegebrecht and giving English riding lessons.

"If we had the money we could help her get into the international competitions. But we'll just have to hope one of the bigger stables gives her a chance." says Barb Saegebrecht.

Sunny Mountain, a five-year-old thoroughbred that raced under the title Source of Funds at Sandown last fall, is the stallion Debbie is schooling and Peter Saegebrechts says, "If she gets somewhere with Sunny Mountain she might get a break and go on to bigger things."

There is only one "A" class show in B. C., the Vancouver International in September, and it's the only major show that Debbie has prosects of riding in this year.

For the moment she's content to school and ride in the local shows but if opportunity should knock...who knows she may yet get a chance to fulfil her dream.

Debbie takes schooling break with Sunny Mountain

Sneva earns Indy pole

INDIANAPOLIS (AP) — Defending national champion Tom Sneva wrestled an unsettling wind and the awesome speed of his Cosworth-powered Penske racer Saturday, smashing his own track record and winning the pole position for the $1 million Indianapolis 500 on May 28.

Four-time Indy winner A.J. Foyt lost his chance for the No. 1 starting position when he pulled off his qualifying run and complained of a mechanical malfunction. Foyt checked his car and said the problem was his own fault. He then moved his car to the rear of the qualifying line for a later attempt.

Sneva recorded the first 10-mile run entirely over 200 miles an hour in the history of the Indianapolis Motor Speedway. He averaged 202.156 m.p.h. and had an astounding first lap of 203.620.

Last year, Sneva won the pole position and became the first driver to officially crack the 200-m.p.h. barrier, with a top effort of 200.535.

Roger Penske, the car owner, saw two of his racers average more than 200 m.p.h. Saturday, and his "designated hitter," Mike Hiss, qualified a third team car for Mario Andretti at 194.647. Andretti, racing this weekend in the Belgian Grand Prix, will have to start the 500 at the end of the 33-car field since he did not qualify the car himself.

The other Penske driver, rookie Rick Mears, earned a spot on the outside of the three-car front row with an average of 200.078 m.p.h.—fastest ever for a first-year driver here.

Danny Ongais, who escaped injury last Tuesday in the most serious practice crash of the month in his backup car, nailed down the middle position at the head of the field with a 200.122 m.p.h. average.

All the front-row starters complained that gusty winds made it difficult to get through the corners.

Two-time winner Bobby Unser, the first driver in the "second day" qualifying line, was the last to qualify, earning 20th spot.

Six more hours of qualifying was scheduled for today.

5 DOORS
MAZDA GLC

"It's a Great Little Car!" with loads of room up front and back
50 MPG Hwy.. 39 MPG City
pacific mazda PEUGEOT
810 Johnston 385-1451

COLONY MOTOR INN
BILL SAMPLE
AT THE PIANO BAR
385-2441 5-21
COACHLIGHT ROOM

Where To Go For Your
PRESCRIPTIONS
When Most Of The Town Is Closed!
LIKE THIS WEEKEND!
Delivery of Course
Phone 384-1195
When most of Victoria enjoys a long Victoria Day Holiday Weekend, the Main Dispensary at McGill & Orme is open to serve for PRESCRIPTIONS and other needs. Open Sunday and Monday from noon til 8 p.m. You can count on us.
McGill & Orme LIMITED
PRESCRIPTION CHEMISTS
Main Dispensary 649 Fort Street in The Yarrow Building
"A HOME INSTITUTION SINCE 1929."

JoAnne storms into golf lead

JAMESBURG, N.J. — JoAnne Carner fired a blistering five-under-par 66 Saturday to take a two-stroke lead over Pat Bradley after two rounds of the $100,000 LPGA Classic golf tournament at Forest Gate Country Club.

Carner shot an even-par 71 in Friday's first round for a two-round total of 137. The eight-year veteran veteran recorded a course-record seven birdies in Saturday's round.

Carner bogeyed the first hole after landing in the bunker on her second shot, but then birdied the fourth, sixth, eight and ninth holes to make the turn in three-under-par 33 over the 6,056-yard course.

Carner was forced to scramble for par on the 18th after putting her drive into a fairway bunker. She played a three-iron over a tree and then chipped to within three feet where she salvaged par four.

Bradley, who was tied with Nancy Lopez and Dot Germain following the first round, fired a one-under-par 70 for sole possession of second place at 139.

Lopez, winner of last week's Greater Baltimore Classic and the tour's leading money-winner, shot an even-par 71. She tied with Sally Little, 70-70, for third place at 140. Germain is in fourth place, aftr shooting a 1-over 72 for a 141 total.

Sandra Post, the Oakville, Ont., native who now makes her home in Florida, Beth Stone, Pennie Pulz and Jane Blalock were tied at even-par 142.

Louise Bruce, a native of Toronto, had a second round 75 for 153, while Dale Shaw of Victoria had a 76 for 154.

RX-7
A major breakthrough for the enthusiast
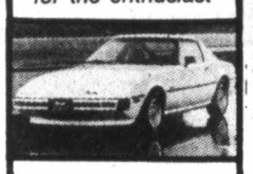
MAZDA RX-7 out runs Datsun 280-Z Porsche 924
COSTS LESS
HERE NOW!
pacific mazda PEUGEOT
810 Johnson 385-145
(D.L. 02073A)

B.C. unbeaten

TORONTO (CP) — Defending champion British Columbia and a team from Montreal were undefeated with 3-0 records after round-robin play Saturday in the championship flight of the Canadian junior men's water polo competition.

TOP HAT MAKES THE FINDING EASIER
Seaspray Prop. Ltd.
Northern Pacific Realty Ltd.

Champions beaten in finale

Losing its final game of the season may have bruised Saanich's pride but didn't keep the team from winning the 1978 Royal Oak Lions/Hornets Peewee Football League title.

Saanich, 4-1-1, suffered its first loss of the season Saturday, 12-6 to last-place Victoria in one of two season-ending games at Glanford Park.

Kevin Rudd and Trevor Hollgate each scored touchdowns for Victoria, which closed out the season 1-5. Wayne Roach replied with a touchdown for Saanich.

In the other finale, Gordon Head romped over Juan de Fuca 27-12.

Mike Reid had two touchdowns and a single for the winners and Ramie Pool scored two touchdowns and a two-point convert. Robert Dorval's two majors stood for Juan de Fuca.

Gordon Head finished second with a 4-2 mark, Juan de Fuca was third at 2-3-1.

Save Now and Pay Later During Our Off Season, Admiral
COLOR TV CLEARANCE
Most people don't go 'round shopping for a new Color TV in May . . . or June. But most people don't get as good a deal as those who will buy one this month. Trader Vic just made a special purchase of 1978 Model Color TVs . . . these all come with 3 full years All-Parts-and-Labor Warranty. We have already booked 1979 Model Color TVs for fall delivery, but these will have only a 1-year parts and labour warranty. Now is the time to deal or trade.
LOWER PRICES!
EASY TERMS, TOO!
BIG SELECTION!
LONGER WARRANTY!
The Traders
Ph. 388-6264 715 Finlayson
Open 9 a.m. to 9 p.m. Mon.-Fri.
Sat. to 6 p.m. Sunday Noon-5 p.m.
5-16

WE THOUGHT YOU SHOULD KNOW...

AL SULLIVAN
Master Technician

SEAN SAUVE
Service Station Manager

VERN VOWLES
Master Technician
SPRING TUNE-UP
4 CYL. $35.95
6 CYL. $42.95
8 CYL. $46.95
Plus Tax
Includes:
Plugs, condenser, fuel filter, points
Check choke operation
Set carb to specs
Service air cleaner
Service battery, adjust drive belts
Set engine to specs on electronic scope
MOST CARS
AUTOPAR SUMMER TIRES
FULL ROAD HAZARD GUARANTEE
Buy 3, Get 4
EXAMPLE (4)
C78-14 Poly W/W
$128.00 Installed
Plus Tax
MUFFLERS
ALL MAKES AVAILABLE
LIFETIME GUARANTEE
1974 CHEV. 6 cyl., 250 cu. in.
$33.85 Installed Plus Tax
AUTOMATIC TRANSMISSION SPRING TUNE-UP
Replace filter
Replace gasket
Replace trans. fluid
Adj. bands and inspect
Adj. throttle linkage
Adj. gear shift
Check gear shift pattern
$44.95 Plus Tax
(Parts and labor incl)
All makes—most North American Cars
AUTOPAR
ALL MAKE STANDARD SHOCKS $9.95 ea. plus tax
TRAILER HITCH AND BALL 10% OFF (Labour extra)
MAJOR CREDIT CARDS ACCEPTED
CHARGEX VISA master charge
5-21x
Chryco
ANY ADDITIONAL PARTS OR SERVICE WILL BE QUOTED BEFORE WORK IS STARTED.
Call 386-2411 For an Appointment
autopar
ENSIGN SERVICE CENTRE
COOK and VIEW
CHRYSLER PLYMOUTH LTD.
Dealer Licence Number 9495

McDonalds switch rather than fight

If you can't beat 'em, join 'em. If you can't join 'em, retreat...and fast.

With something like the above in mind, Victoria McDonalds have re-scheduled their next Western Canada Major Junior Lacrosse League home game to May 28 from May 23.

McDonalds have been playing before meagre crowds at the Esquimalt Sports Centre on nights which coincide with Stanley Cup hockey telecasts.

So the club switched to the new date, a Sunday, one day after the series between Montreal Canadiens and Boston Bruins ends should it go the full seven games.

McDonalds face Coquitlam J-Hawks at 8 p.m. on the new date.

Haste Ye Home captures Exhibition Park feature

VANCOUVER (CP) — Haste Ye Home, a $20,000 claimer at Santa Anita, Calif., last March out of his third winning race, edged out Solid Purchase in the stretch to win the $10,000-added Kerrisdale Handicap Saturday at Exhibition Park.

Haste Ye Home was out of the money in two starts here but was primed for the Kerrisdale, the first 1 1-16 mile race of the season for three-year-olds.

Haste Ye Home, ridden by Jim Arnold, was well back for the early going but made a big move leaving the backstretch. It moved up from sixth to second around the turn but then had a tough head-to-head battle with Solid Purchase down the lane.

The horses exchanged leads but it was Haste Ye Home in front by a nose at the wire.

Haste Ye Home covered the distance in 1:47 2-5 on a fast track and paid $14.00, $6.20, $3.20 as third choice to the Harold Barroby entry of Jungle Mac and Great Shanty and the Washington-bred Recyclable.

Solid Purchase, which also had been racing in California, left the race still a maiden. He paid $5.00 and $2.90. Jungle Mac was third, three-quarters of a length back, and paid $2.40.

Haste Ye Home won $7,227 to bring its season earnings to $25,667.

The 9,889 fans on hand for the 10-race card wagered $960,832.

Saturday results and entries for Monday:

First—$2,900, claiming, 3 year olds, 6½ furlongs
Mimick (Arnold) 10.00 4.90 3.70
Ocean Park (Winick) 18.20 9.30
Antonio Sanchez (Arterburn) 7.00
Time: 1:20 3-5
Marrocco, John Bear, Parkhead Prince, Swift Summer, Lesson In History, William Rufus, Freely Stride also ran.

Second—$2,250, claiming, 3 year olds, 1 1-16 miles
Jade's Desire (Wales) 5.20 3.40 2.30
Sans O War (Creighton) 4.30 2.70
Jungle Fox (K. Smith) 2.40
Time: 1:49 4-5. Daily Double: $28.80
Dandy Lee, Anything Will Do, Le Papillion, Bend Ago Go, Reformed also ran.

Third—$3,200, allowance, 2 year olds, 3 furlongs and 150 yards
Lunch Break (Walker) 11.00 5.70 4.40
Glenlivet Jamey (Trevino) 13.90 6.00
Impressive Ann (Johnson) 4.80
Time: 0:43 4-5
Quiet Reflection, Northern Balsam, Contributory, Ace Of Apogee also ran.
Track scratches: Delta Poise, Holly Olly and Nushies Champion.

Fourth—$2,250, claiming, 4 year olds and up, 1 1-16 miles
Hustling Knight (Arnold) 16.00 8.60 4.20
Oh Really (K. Smith) 4.60 2.70
Hello Judge (Winick) 2.90
Time: 1:50 1-5. Exactor: $83.80
Prince Richard, Ellies Boy, Kiva Beach, ScratchHarry, PrimeBit, Count The Pearls also ran.

Fifth—$3,000, claiming, 4 year olds and up, 6½ furlongs
Little Miss Meca (Stein) 16.60 8.00 5.30
Lady Darkfoot (Williams) 5.70 4.40
Devil's Daughter (Johnson) 6.60
Time: 1:20 2-5
Easter Gem, Dais Abbie, Newfields, Gun Music, Kite Flight, Finney's Fumble, Nearly Irish also ran.

Sixth—$2,600, claiming, 3 year olds, 6½ furlongs
Smokein Rose (Carter) 4.30 3.10 2.50
Minoru Park (Wilkinson) 7.10 3.30
Tanya Lynn (Dailey) 2.50
Time: 1:19 2-5. Exactor: $42.80
Rock Melody, Bud N Wendy, Rose Did, Star Lodge, Sassy Dee also ran.
Track scratches: Speck Of Dust and Multnomah Spring.

Seventh—$3,200, claiming, 3 year olds, 6½ furlongs
Off The Pace (M. Mena) 29.70 13.00 7.90
Kevin's Award (A. Smith) 8.20 5.60
Lyric Line (J. Mena) 4.30
Time: 1:20 1-5
Tompian's Tim, Prince of Derry, Perbhal, Casual Dude, Dannstar, Fleet Some, Movie Director also ran.

Eighth—$3,000, claiming, 4 year olds and up, 6½ furlongs
Fleet Avalanza (M. Mena) 17.30 8.90 5.20
Ladication (Arterburn) 6.70 2.60
Amblazing (Loseth) 4.60
Time: 1:19 1-5. Exactor: $123.60
Appenglow, Man The Lights, Another Martini, Nee Coursant, Twilight Madness, Welcome Home also ran. Track scratch: Pappa's Idol.

Ninth—$11,325, handicap, 3 year olds, 1 1-16 miles
Haste Ye Home (Arnold) 14.00 6.20 3.20
Solid Purchase (Loseth) 5.00 2.90
Jungle Mac (Johnson) 2.40
Time: 1:47 2-5
Tis A Spirit, Great Shanty, Recyclable, Physiotherapist, B. Don B., Newsboy Millich, Mongo Blossom, Magic Mark also ran.

Tenth—$2,800, claiming, 4 year olds and up, 1 1-16 miles
Defiant Dude (Skinner) 6.80 5.20 3.30
Jandrew (Brownell) 9.10 6.50
Frelach (K. Smith) 12.00
Time: 1:49 3-5 Quinella: $54.20
Tenuse, Mi Soldier, Tudor Lou, Arctic Saber, Teddy Bear D., Hansmar, Foxy Pirate D. also ran.
Handle: $960,832. Attendance: 9,889

MONDAY'S ENTRIES

First—$3,100, claiming, 3 year olds, 6½ furlongs
Tony Leswick (Demorest) 115
Little Rogue (Krasner) 115
Thunder Rose (A. Smith) 120
Ruddigore (Arterburn) 115
Page N'Sage (Arnold) 115
Chili Chinook (Brownell) 115
Ten Thirty Special (Wilk'n) 110
Prince Chimo (Winick) 115
April Sound (Skinner) 120

Second—$3,200, allowance, 3 year olds, 6½ furlongs
Tasla (Walker) 115
Round The Market (Demorest) 115
French Sonnet (Winick) 120
Willie's Tam (Brownell) 115
Shannon Lia (Williams) 110
Take The Money (Johnson) 115
Trial Date (Loseth) 115
Ritalistic (Skinner) 120

Third—$3,400, allowance, 3 year olds, 6½ furlongs
Harpoon (Arnold) 115
Chaffers (Arterburn) 120
Golf Shot (Skinner) 120
Fleet Advance (M. Mena) 115
Command B. (Krasner) 115
Splinters (Loseth) 115
Sparton Power (Dailey) 120
Sweet Ribs (A. Smith) 115
Macho Macho (J. Mena) 120
On Your Way (Johnson) 120

Fourth—$3,400, claiming, 4 year olds up, 6½ furlongs
Lots of Speed (Krasner) 113
Dr. Hess (Carter) 115
Barb's Knight (Manning) 114
Partisipaction (Arterburn) 114
Naval Reserve (Wilkinson) 112
Ambling Art (M. Mena) 107
Vanishing Code (Johnson) 112
Transport Dan (Winick) 114

Fifth—$4,200, claiming, 4 year olds up, 6½ furlongs
Ask The Fleet (Loseth) 112
Scythian Suite (Demorest) 115
Ballycraigy (Arterburn) 112
Daring Morn (Dailey) 115
Morning Dora (Skinner) 115
Jet of The Times (Wilk'n) 107
Princess (Stein) 112
Empress Dee (Carter) 117

Sixth—$4,200, claiming 4 year olds up, 6½ furlongs
Snow Quality (J. Mena) 112
Samoan Sands (Walker) 112
Moon of Fire (A. Smith) 112
Bleven 108
Lexington Lady (Frazier) 108
Swan Khal (Demorest) 112
Barbie Baby (Krasner) 112
Comic Sue (Johnson) 112

Seventh—$4,700, claiming, 4 year olds up, 6½ furlongs
River of Ice (Arnold) 114
Charlescrest (Johnson) 114
Talk On (K. Smith) 109
El Escorial (Skinner) 114
Poona Shot (Stein) 114
Astro Comet (J. Mena) 117
Never Charges Jr. (Winick) 116
No Arrhythmia (Dailey) 117
Marching Willie 114
Ole Conkie (Loseth) 117
Also eligible:
Early Breeze (Demorest) 114
Coulee Sage (Krasner) 114
Cadwen (Williams) 114
Color Me Bold (Bray) 117

Eighth—$5,400, claiming, 4 year olds up, 1 1-16 miles
Saucy Verdict (Skinner) 114
Steinway (Krasner) 115
Main Gallant (K. Smith) 109
Melba Marshall (Arterburn) 112
Commonchero (Winick) 117
Solid Reaction (J. Mena) 118
Skara Bree (Williams) 108
Printers Ink (Carter) 117

Ninth—$15,000, handicap, 3 year olds up, 1 1-16 miles
Smooth Sifter (Demorest) 114
Trustwood 115
Junior Tomahawk (Dailey) 109
Tow The Line (M. Mena) 105
Grande Ribot (Wolski) 108
Rusty Scupper (Smith) 114
Alberta Green (J. Mena) 118
Willies Revenge (Stein) 117
Pampas Host (Johnson) 121
Two Bowls of Rice (Krasner) 112
Also eligible:
Lord Hubert (Loseth) 113

Tenth—$3,200, claiming, 4 year olds up, 1⅛ miles
Royal Chicano (Rocha) 107
Win Key (Williams) 109
Split The Atom (Skinner) 117
Brauer Rabbit (Trevino) 114
Darshan's Reward (Frazier) 109
Cheetah Child (Dailey) 114
Mr. Double G. (A. Smith) 117
Decour (Winick) 113
Crime Fighter (Stein) 117

Aces dash home for track meet

So the story goes, young Abe Lincoln would walk 20 miles to return a library book. Honest Abe's record still stands.

But two members of Victoria Selects have plenty of ground to cover before making it to the track and field club's first meet of the season.

Harold Willers, who'll heft the discus and javelin Monday at Centennial Stadium, is fresh from a career-topping hammer throw of 55.40 metres, good enough to win the event at the NAIA championships in Texas.

The Simon Fraser University freshman returns from Abilene to help Victoria face Richmond Kajaks, Fraser Valley Flyers and Victoria Reserves (formerly Underdogs) in the four-way meet.

Joyce Yakubowich doesn't have so far to travel. One of two Victoria entries in Monday's women's 100-metres event competed in the Modesto, Calif., Relays through Saturday, and will return in time for Monday's opening at 2:30 p.m.

Victoria women's entries total 24 in individual events, with two athletes competing in each except the relays.

On the other side, two men will also enter each of 16 events, with the exception of the 4x100-metre relays.

$1999.00
(+ fr. and P.D.I.)

XS650
('77 Model)
MULLINS MARINE SALES
925 YATES 382-4515
4-19
YAMAHA
When you know how they're built

Speedway active today, Monday

Gordie Stone and Al Miller resume their stock-car battles this weekend at Western Speedway.

They'll be competing in the full stock-car program that highlights a busy holiday weekend of racing at the Langford Oval. The first demolition derby of the season will be held today with time trials at 2 p.m. and the stock-car program opens with time trials at 3 p.m. Monday.

Stone and Miller have had it their own way in the first three stock-car races of the season. Stone won the opening race and last Wednesday's feature and Miller won the second race of the season.

Stone has been able to post the better times, he set track records each time out and lowered it to 19.72 Wednesday but Miller was close behind with a time of 19.77.

The two drivers have been wheel to wheel in almost every race, including trophy dashes and heat races.

Stone's 1966 Mustang coupe appears to have better speed on the straights but Miller's 1968 Cougar appears to have better cornering ability.

AUTO PARTS -- An added feature Monday following the stock-car program will be Orval the Daredevil Clown's thrill show...Monday is children's day and all children 12 and under will be admitted free if accompanied by an adult...This year the demolition drivers will be competing for a points championship and before each race there will be a best-looking car contest.

Namdor in national final

FREDERICTON, N.B. - Namdor Hammers of Esquimalt advanced to the final of the Canadian juvenile men's volleyball championship Saturday and two of its members received special honors.

Namdor, which defeated Wetaskiwin, Alta. 2-0 in quarter-finals and Etobicoke, Ont. 2-1 in semi-final play, will meet Quebec City Citadeles for the title today.

Dave Shokar of Namdor was named most valuable player in the tournament and Judy Bourne of Namdor was named top coach.

In the women's section, Victoria "Y" dropped a 2-1 decision to Scarborough, Ont. in the quarter-finals and downed Newcastle, N.B. 2-0 in the consolation round. Victoria meets Laphare of Sherbrooke, Que. today for fifth place.

Darlene Leung of Victoria was named to the all-star team.

Hirondelles of Quebec and Ottawa Greenpeppers meet in the women's final.

Oak Bay attack sparked by Aten

Jan Aten whacked 10 sixes Saturday en route to piling up a season-high 128 runs for Oak Bay in a Victoria and District Cricket Association match against Albion at Beacon Hill Park.

Oak Bay declared at 235 for seven but Albion battled back to earn a draw with 178 for seven.

Mike Cochrane added 39 not out for Oak Bay and Don Hughes took three wickets for 55 runs.

Mike Vaughan led Albion with 37 n.o. and Mal Shanks added 36. Ken Aziz took two wickets for 36 and Aten two for 37.

In other matches, front-running Incogs romped to a 129-run win over Cowichan at St. Michael's University School and Alcos scored a three-wicket win over Castaways at Windsor Park.

Jim Wenman led the Incog batting with 45 runs aided by Grenfell Featherstone (27 n.o.) and Rob Wilson (25 n.o.). Cowichan was dismissed for 30 runs, Dave Gladders taking five wickets for 11 runs, Anton Larsen three for 15.

Castaways were all out for 98, Tony Quarless scoring 23 and John Newton 18.

Steve Hanson (3-28), Sandy Hutchison (2-2) and Bob MacKay (2-30) led the bowling.

Alcos reached 102 for seven, brothers Michael and Peter Nation scoring 31 and 22 runs, respectively. Dave Auld (3-24) and Alan Rees (3-39) were top Castaway bowlers.

	P	W	D	L	Pts.
Incogs	3	3	0	0	15
Alcos	3	2	0	1	10
Albion	3	1	2	0	9
Castaways	3	1	1	1	7
Oak Bay	3	0	2	1	4
Cowichan	3	0	1	2	2
Nanaimo	1	0	0	1	0
Saanich	1	0	0	1	0

Glen Meadows to host tourney

Glen Meadows Golf and Country Club will host the annual National Handicap Awards Tournament Thursday.

A field of 86 is entered in the 18-hole tournament for women with handicaps from 23 to 36.

The six low net will compete in the medal round of the women's city championship tournament June 12 at Gorge Vale and the two low net scorers there will represent the district in the provincial 23-36 handicap championship Aug. 22-23 at Chilliwack.

8:00 a.m. — Kay Rickinson (RC), Maude Miller (CH), Freda Bond (GM).
8:06 — Helen Yoachim (RC), Shirley Bendall (CH), Muriel Twite (GM).
8:12 — Ann Belither (RC), Doris Whittet (CH), Margaret Fry (GV).
8:18 — Obeline Proudfoot (RC), Sylvia Large (CH), Norah Cabeldu (V).
8:24 — Margo Davison (RC), Ada Woodley (SSI), Edna Sargent (GV).
8:30 — Marg Graham (V), Hattie Peters (RC), Carmel Marshall (GV).
8:36 — Ruth Trelawny (GM), Lois Popkin-Clurman (SSI), Clare Webber (Met).
8:42 — Margaret Sutton (GM), May Peasland (Met), Rhoda Duncan (RC).
8:48 — Donna Finlay (CH), Rebecca Kipp (GV), M. MacFarlane (RC).
8:54 — Pat Stephens (V), Jo Politano (CH), Betty Brock (GM).
9:00 — Emily Medland (RC), Jane Dohan (V), Phyllis Ross (CH).
9:06 — Bernie Davies (GM), Mary Fortune (CH), Debbie Roy (Met).
9:12 — Irene Nyberg (SBH), Phyllis Stafford (G), Joan Perks (RC).
9:18 — Bessie Law (Met), Marion Guiney (SBH), Dot Robinson (GV).
9:24 — Winnie Liver (G), Betsy Smith (V), Trudy Bennett (GV).
9:30 — Jean Hopkins (SSI), Jean George (GM), Irene Holland (RC).
9:36 — Jocelyn Dickson (V), Mildred Gurney (SSI), Pat Leahy (CH).
9:42 — Jane Jeffrey (GM), Naomi Collisor (Met), Joan McKenzie (V).
9:48 — Sadie Campbell (RC), Lois Smith (V), Estelle Ingram (CH).
9:54 — Margie Mills (SSI), Bette Moore (V), Vi Collins (PL).
10:00 — Marion McLean (V), Jean Henderson (SBH), Carol Bradshaw (PL).
10:06 — Louise Catchpole (Met), Sylvia Burnip (GV), Doris Lewis (GM).
10:12 — Iris Allen (Met), Addi Smith (GM), Pearl Bergman (PL).
10:18 — Renie Hallatt (V), Jean Bothwell (GV), Mollie Schofield (CH).
10:24 — Liz Hawes (V), Tena Johnston (Met), Helen Speight (GV).
10:30 — Esther Pauwels (CH), Margaret Robson (G), June Treloar (PL).
10:36 — Peggy Swallow (CH), Marie Gill (V), Charlotte Cooper (SSI), Georgina Gardiner (PL).
10:42 — Linda Laughlin (G), Barbara Webber (Met), Phyllis Knight (PL), Helen Denny (V).

Key: CH — Cedar Hill; G — Gallano; GM — Glen Meadows; GV — Gorge Vale; Met — Metchosin; PL — Prospect Lake; RC — Royal Colwood; SSI — Salt Spring Island; SBH — Sooke Broome Hill; V — Victoria.

Victoria club splits openers

DELTA — Foresters of the Carnarvon Park Pony League split a pair of opening-day games Saturday in the Sun God baseball tournament.

Led by Steve Dietrich's four RBIs, the Victorians pounded Port Coquitlam 8-4 after bowing 7-2 to Tsawwassen.

Foresters continue in the double-knockout this morning at 10. If they win, another game is scheduled for this afternoon.

Cuban scrapper retains crown

BELGRADE, Yugoslavia (Reuter) — Teofilo Stevenson of Cuba stopped Dragomir Vujkovic of Yugoslavia in the second round Saturday night to retain his world amateur boxing heavyweight championship.

Stevenson's victory gave Cuba five gold medals in the tournament which ended Saturday. The Cuban heavyweight now has won two world amateur and two Olympic titles.

The Original Knight
SOLUNAR TABLES
When To Fish Or Hunt

According to the Solunar Tables calculated for this area, the best times for hunting and fishing for the next 10 days will be as follows (times shown are Pacific Standard):

Minor	Major	Minor	Major
A.M.		P.M.	
TODAY			
3:55	10:45	4:30	11:15
TOMORROW			
4:55	11:50	5:30	—
TUESDAY			
6:00	12:20	6:35	12:55
WEDNESDAY			
7:05	1:25	7:35	2:00
THURSDAY			
8:15	2:30	8:40	3:05
FRIDAY			
9:20	3:35	9:45	4:10
SATURDAY			
10:25	4:40	10:50	5:10
SUNDAY			
11:25	5:35	11:45	6:00
MONDAY			
—	6:25	12:15	6:45
TUESDAY			
12:35	7:05	1:00	7:30

Minor periods, shorter duration, light type.
Major periods, lasting 1½ to 2 hours are shown in bold.

B.C. bowlers capture title

THUNDER BAY, Ont. (CP) — British Columbia won its first-ever world five-pin bowling aggregate crown with a strong final day finish Saturday.

The B.C. bowlers finished with 82.5 total points to edge runnerup Manitoba which had 78 points.

Defending champion, Ontario, finished a slim one point behind Manitoba.

Rounding out the team totals were: Alberta 58.5; Saskatchewan, 56.5; Northern Ontario, 55; Quebec 30.5; North West Territories 10.5 and Newfoundland, 7.5.

Victories in both the mixed classic and open team events cinched the overall title for B.C.

ALF BECKER'S CHAIN SAWS
2981 Tillicum Rd.
384-6414

$15—$15—$15
Freshly Emptied
45-GAL OAK WHISKY
—BARRELS—
PH. 383-1328
5-19

WEEKENDS
$4.95
FROM PER DAY

and sealed with a kiss!
Featuring the Chevy Chevette or other fine car. And the first 200 kilometres per day are on the house! Other Weekend Specials available in most Canadian cities and airports – most with 200 kilometres per day on the house!

TILDEN
Reservations 386-1213

CANADIAN TRANSPORT COMMISSION
NOTICE OF PUBLIC HEARING

The Railway Transport Committee of the Canadian Transport Commission will hold a public hearing in Victoria, B.C. June 15, 1978 for the purpose of:

Determining whether to grant an extension of time within which Canadian National Railways is to install automatic protection at the crossing of its tracks and Highway No. 1 in Saanich, B.C. at mileage 1.66 Cowichan Subdivision, as required by Order R-24878 dated May 27, 1977.

The hearing will commence at 1:30 p.m., Thursday, June 15 in Court Room No. 311, Laws Courts Building, 850 Burdett Avenue, Victoria, B.C.

All interested parties are invited to attend the public hearing and present their views.

J. d'Avignon,
Secretary,
Railway Transport Committee.

NEED NEW GLASSES?

BIG SAVINGS ARE COMING!
SAVE YOUR EYEGLASS PRESCRIPTION
SEE WEDNESDAY'S PAPER FOR DETAILS
THE OPTICAL DEPT. OF LONDON DRUGS

The Daily Colonist.

Carrier of the Month

Doreen Russell

Introducing Colonist Carrier Doreen Russell, delivering in an area of two combined routes.

Doreen has been a member of the Colonist Carrier division for nine months. She is a busy housewife, mother of six children, and finds her route profits help with household expenses. She has an excellent service record, and her sales ability has helped build the route from 160 to 190 customers since she became a Colonist Carrier.

Doreen's two eldest sons assist with delivery on alternate days, making it a genuine family effort that brings monthly earnings of approximately $215.00.

On a recent Sales Contest Doreen secured 18 orders, and one of her sons will be making an all-expense-paid trip to Vancouver. An additional prize was that of a wrist watch.

We are proud to honor Doreen Russell as our Carrier of the Month; a fine example of our Colonist family of over 600 young business people.

5-21

EMPRESS

FRED FARLOWE — *PRESIDENT AND GENERAL MANAGER*
STAN LIM — *GENERAL SALES MANAGER*
BRIAN McLEAN — *NEW CAR SALES MANAGER*
CARL SPICER — *USED CAR SALES MANAGER*
JOHN SPRINGER — *FLEET & LEASE MANAGER*
LORRAINE HANSEN — *CUSTOMER SERVICES MANAGER*
KEN ALGER — *SALES MASTER GM HONOR CLUB*

DES BATES — *SALES REPRESENTATIVE*
ART BOYER — *SALES REPRESENTATIVE*
MIKE CASTLE — *SALES MASTER GM HONOR CLUB*
MARTIN CUMMINGS — *SALES MASTER GM HONOR CLUB*
BARRY FOSS — *GRAND SALES MASTER GM HONOR CLUB*
TOM HOWELLS — *SALES REPRESENTATIVE*
KARL KUESTER — *SENIOR SALES MASTER GM HONOR CLUB*

NEWT LARGE — *SALES MASTER GM HONOUR CLUB*
CHARLIE PETERSON — *GRAND SALES MASTER GM HONOUR CLUB*
BILL REYNOLDS — *SENIOR SALES MASTER GM HONOUR CLUB*
ALAN SHEARNE — *SALES REPRESENTATIVE*
SAM TAYLOR — *SALES REPRESENTATIVE*
JACK YOULDEN — *SALES MASTER GM HONOUR CLUB*
ERROL RICHARDSON — *SALES REPRESENTATIVE*

We'd like to do a little name dropping.

This year the quality, the styling, the selection and the prices of our cars and trucks has never been better. When you come to Empress you'll see great names like: **• Acadian 'S' • Acadian • Sunbird Coupe • Sunbird Sport Hatchback • Phoenix • Phoenix LJ • Firebird • Esprit • Formula • Trans Am • Special Edition Trans Am • Lemans • Grand Lemans • Lemans Safari • Grand Lemans Safari • Grand Am • Grand Prix • Grand Prix SJ • Grand Prix LJ • Laurentian • Catalina • Parisienne Brougham • Electra Park Avenue • Riviera • Skyhawk Hatchback Coupe • Skylark • Skylark Custom • Century Special • Century Custom • Century Sport Coupe • LeSabre • LeSabre Custom • LeSabre Sport Coupe • Buick Estate Wagon • Electra 225 • Electra Limited and GMC Trucks.**

Question: How long has Empress sold cars in the Victoria market?
Empress has been selling cars for over twenty-five years. We're one of the oldest car dealership names in Victoria. However, the franchise goes back a long, long time. Our senior employee — Sam Taylor — has been with Pontiac Buick GMC here in Victoria since 1929.

Question: This seems like a pretty big business — how many people work here?
Yes, Empress is one of the largest retail businesses in town. We have over seventy-five full-time employees. We sell more cars and trucks than any other dealership on Vancouver Island.

Question: What's today's car buyer like?
They're informed, value conscious with a high expectation of their car. They want efficiency with economy and they want to buy something that they're proud to drive. I guess that's one of the reasons we're such a successful dealership. We sell General Motors products and there just aren't any better vehicles on the road today. It is recognized in the industry that GM are years ahead in engineering, styling, gas mileage and downright good value.

Question: What's some good advice for a car buyer?
I'd like to say buy your next car at Empress but of course, it's more than that. Buy from a reputable established dealer who will back up your purchase with first-class service, including a salesman who you can trust and respect. A car is a big investment, the biggest investment a consumer makes after a house, he's got to go for quality at a competitive price.

Question: Can I get a good buy at Empress?
If you mean a good car at a fair price — emphatically yes. Some people tend to think price is what it's all about. That just isn't true. Our customer gets value for money and at Empress good value means a quality vehicle that is priced right.

Question: What would you say the job of your salesman is?
Obviously to sell cars. But it's more than that. It's to fit the customer with the vehicle he needs. And to do that you have to know the business and know your product. A customer may come in with some idea as to what he wants but our salespeople have to look past that and see what he needs. And that isn't the most expensive car he can afford either. It's the car, or truck, that fits his lifestyle. If you sell him the wrong vehicle he won't come back and Empress customers do come back — we get a lot of repeat sales. Sometimes we sell vehicles to a whole family — father, kids, in-laws, everybody.

Question: One last point — what's your business philosophy?
In a word — fairness. We sell a quality product, we service that product and we want our customers to come back. We'll put you in a car that we're proud to sell and you'll be happy to drive. That's the way we run Empress and frankly I can't think of a better way to conduct business. Just ask someone who's bought a car or truck from us.

Fred Farlowe
PRESIDENT & GENERAL MANAGER
EMPRESS PONTIAC•BUICK•GMC LTD.

A lot of good names. All in one place.

DL D-01227A

EMPRESS PONTIAC • BUICK • GMC LTD. 2867 DOUGLAS STREET (AT TOPAZ) PHONE 382-7121

Moroccan woman hangs out her clothes like women all over the world - except that some of the clothing is sheepskin (in foreground.)

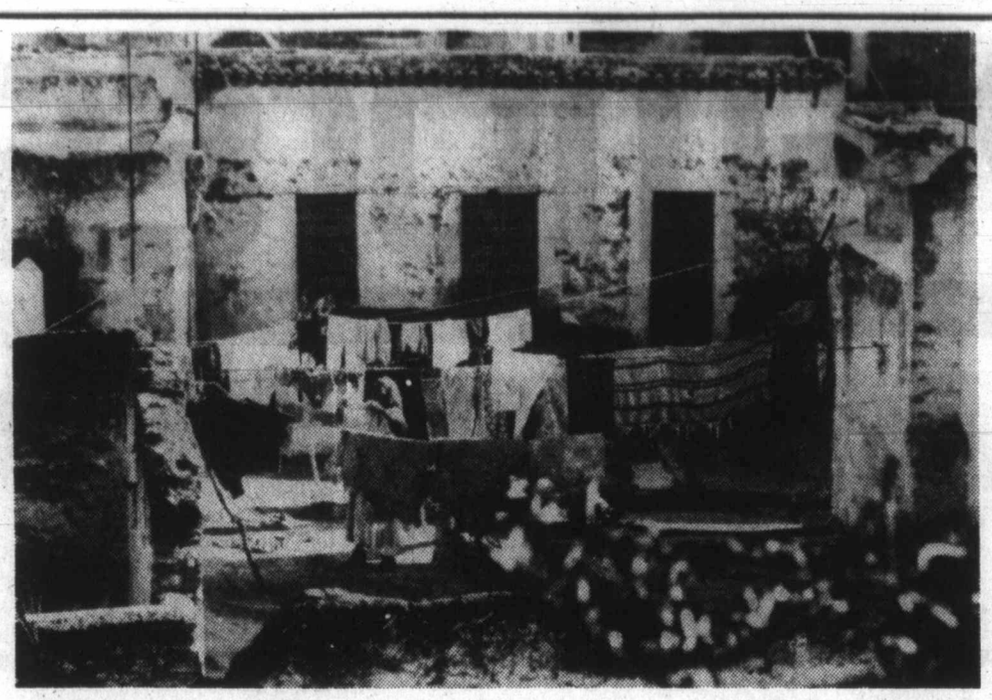

Biblical sojourn unfolds

By NEIL MORGAN

MEKNES, Morocco — Behind the ancient town gates, among the labyrinthine market stalls where no map can spare the stranger from losing his way, live 30,000 of the people of Meknes. They must all be in sight this afternoon, and each face is in its way compelling.

It is my first walk inside one of the medieval communities of Morocco, and my senses are seized and held.

Nothing I have read prepared me for the medina — the old town — and nothing I can write is likely to convey its exotic impact. It is like being set back in biblical times, and yet that burro there sags under a modern burden: cartons of Tide and toilet paper. It is like being cast back in the farthest place on earth, and yet those children there, holding spools of yarn like human bobbins for their parents squatting inside their shops, smile slyly and ask if I am American.

No wheeled vehicles are allowed in the medinas of Morocco.

Though this law is enforced only as closely as crowding demands, it establishes the medinas as thronging places for people, and the intensity of humanity dazzles and eventually fatigues the visitor.

Cars and trucks are out of the question, anyhow. There is not room between the walls of stalls, beneath the overhangs of roofs and walkways and mosque walls, nor any way that four-wheeled vehicles could manoeuvre the sharp, sudden twistings of the cobbled pathways.

So the burros are the trucking industry, and here in Meknes a little yellow cart with a single-stroke gasoline engine is used to haul out the rubble from a construction job within the medina. Its operator moves carefully, giving way everywhere to human walls.

Quickly the visitor senses that the medina is not simply a marketplace, or a concession for the visitor, but a community balanced with manufacturing and trade and all the habits of daily life.

There is a candy district, where the aroma of cooking syrup drifts from behind each stall. Nearby are the innumerable shops where craftsmen sit hammering designs, tap by tap, into brass of every shape.

In each block, a bakery: a dark dungeon below street level, from which the heat of ovens rises with the sweet smell of fresh bread. Children walk into these dark doorways, bearing raw dough kneaded and placed on a wide board. The baker imprints each bit of dough with the family code and slides the board into his oven. Later he and the child find the family's bread by its markings and retrieve it from the jumble of boards.

They live behind the stalls and above the shops and bakeries, and, if they are more prosperous, behind shutters of stately upstairs windows. Eyes peer down into the maze from these windows, and the visitor feels them even when he cannot see them.

Women stride along in their djellabas, veiled, their babies strapped to their backs. The veils do not mask the darting of dark eyes toward the strangers; frankly curious and inquiring gazes, without hostility. The Western visitor is not yet so familiar as to destroy some mutual sense of discovery.

Later, at the Meknes tourist office, there is the journalist's usual visit with the tourism official. His name is Moulay ali Alaoui. A burly man, he waits patiently while a guide interprets his paeans to the ancient beauties of his city.

When the guide stumbles over the superlatives and breaks into a smile, Moulay ali Alaoui is encouraged to new bursts of rhetoric. Meanwhile, the children of his two secretaries play quietly outside his open office door, awaiting the end of his oratory, and thus their mothers' working day.

It comes finally, signaled by the serving of mint tea and monstrous snail-like sweet cakes, and the invitation to use the Western-style bathroom with which the tourist office has been thoughtfully equipped.

Next September, Moulay ali Alaoui says as he unfurls a splendid poster, there will be more than 1,200 riders in the second annual Meknes fantasia.

Turbaned and menacing in appearance, the riders in Moroccan fantasia thunder across a set course to a sudden halt, wheel around and fire muzzle-loaders, splaying gunpowder and smoke and riotous excitement all about.

At Meknes they will ride for three hours each afternoon on a field next to the granary built by the ruler Moulay Ismail in the early 1700s.

For those who tire of the fantasia, the Kafkaesque landscape of the old Meknes palace gardens and its crumbling ochre walls will serve to spur later memories almost as vivid as those of its medina.

VISIT
THE BEAUTIFUL WEST COAST & STAY AT THE
BAMFIELD TRAILS MOTEL
• 15 Comfortable Units • Some Cooking • Restaurant • Gov't Dock • Seaview • Reasonable Rates
CALL: 728-3231
or Write: Box No. 7, Bamfield, B.C. V0R 1B0 for more information today!
Manager: Shirley & Barney Smith.

Leisure Island Tours Ltd.
1114 Langley Street 388-4131
PROUDLY INTRODUCES
Vancouver Island Day Tours
Seven different sightseeing tours for your leisure pleasure.
FULLY ESCORTED DELUXE COACHES LUNCHEONS INCLUDED
for your consideration at
SPECIAL INTRODUCTORY PRICES
Monday, May 22 and 29
OPEN PACIFIC $16.00
Out the west coast to Jordan River and a stop at Royal Roads.
Tuesday, May 23 and 30
SOUTH ISLAND CIRCUIT $16.00
A ride on the Mill Bay Ferry and a tour of Fort Rodd Hill.
Wednesday, May 24 and 31
SALT SPRING ISLAND $18.00
A delightful day spent exploring this beautiful Island. Two ferry trips.
Thursday, May 25 and June 1
CATHEDRAL GROVE $18.00
Luncheon at the George Inn at Qualicum Beach and an afternoon stroll among nature's masterpiece.
Friday, May 26 and June 2
DAYLINER DELIGHT $20.00
Early morning journey by rail to Duncan. Tour continues by motorcoach. Returns to Victoria approx. 2:45 p.m.
Saturday, May 27 and June 3
LAKE COWICHAN CIRCLE $16.00
Very scenic trip up the Cowichan Valley and around the lake. Luncheon at Cedar Inn in Youbou.
Sunday, May 28 and June 4
FORGOTTEN COMMUNITIES $16.00
Visit the many little communities that dot the Island between Victoria and Nanaimo.
INFORMATIVE, SPECIALIZED SIGHTSEEING TOURS
1114 LANGLEY ST.
Between Bastion Square and Fort St.
TELEPHONE 388-4131
Leisure Island Tours Ltd.
You'll like our tours, you'll like us.
Please Purchase tickets early for choice of seats. Tickets must be picked up by noon, the day prior to the tour. Our office is open EVERY DAY.

PASSPORT PHOTOS
Color or Black and White
10-Minute Service
TIVOLI STUDIOS
1841 Oak Bay Ave.
595-8024
1-22

EUROPEAN TOURS
LOW COST — PAYABLE IN CANADIAN FUNDS
EASTERN EUROPE (only $1,165. Cdn.) WESTERN EUROPE —(only $1,225. Cdn.)
GREAT BRITAIN (only $1,275. Cdn.)
Includes: 747Jumbo Jet Vancouver-London Return. 1st Class Service by Wardair. All Hotels and Breakfasts. All Dinners (except London). All Panoramic Coach Travel. English Channel Ferry Crossing. Tours of Most Cities with Local Guide. Transfers and Baggage Handling. All Entrance Fees-Tours. Fully Conducted Tour from Vancouver. Multilingual Courier in Europe.
Depart Vancouver Aug. 31, 1978
For complete itinerary and details or for further information please call:
EMPLOYEE TRAVEL SERVICE
592-3875 (24 hrs.)
Box 1501
Victoria, B.C.
Travel Act. Reg. No. 202-6

CAR RENTALS IN BRITAIN
Sedans at high season rates from $110 weekly at Gatwick/Heathrow inclusive unlimited free mileage, also automatics, station wagons and campers. Special tariff for one-way rentals at all major U.K. airports. Advise requirements, including dates, to: VTC/CARS, 17 Church Street, Walton-on Thames, Surrey, England KT12 2QU.

BC Travel 385-4732
AMITY TOURS LTD.
Deluxe, Owner-Escorted coach tours
A Registered Tour Operator
PORTLAND ROSE PARADE
Dbl. $135 ea. June 8 to 11 (4 days) Twin $140 ea.
Enjoy the colour and pageantry of the Pacific Northwest's most famous parade from the comfort of reserved seats inside the Coliseum. Join us on this, a memorable occasion, and see the best of American and Canadian bands, floats, and precision drill teams. Watch as the routines are performed in front of you and the reviewing stand which is also located within the building. We provide the programme of events for your instant identification. Visit the internationally acclaimed Rose Show prior to the parade, and tour with us to the Columbia River Gorge and magnificent views from Crown Point. Relax for 3 nights at our motel, located close to Lloyd Centre for shopping at your leisure. Please phone today and reserve your seat!
QUEEN CHARLOTTE EXPLORATION
Dbl. $375 ea. June 23-26 (4 days) Twin $385 ea.
Dbl. $395 ea. Aug. 14-17 (4 days) Twin $400 ea.
An exciting new tour to one of Canada's last frontiers. Slightly rugged, but very appealing to those who love to experience locations not yet fully developed for tourism. Visit Sandspit, Queen Charlotte City, Masset and fish in the Tlell River if you wish. See ancient totem poles carved by the Haida Indians over 100 years ago and unspoiled scenic beauty found nowhere else in this great province. This tour is all inclusive (bus to and from airport, return flights, motel, meals and transportation on the islands). Please phone today, both tours now half full.
COME AND SEE US!
We're small enough to know YOU, large enough to serve YOU
10 Years in Victoria
DETAILED ITINERARIES AVAILABLE ON ALL TOURS
319 Yarrow Bldg. 645 FORT ST. 385-4732
5-20 Hours 9:30 to 12 and 2 to 5 Mon.-Fri.

DRURY'S TOURS
(Driver Escort John Drury)
LUXURY COACH
Ph. 478-6520 day or night
PARKSVILLE & QUALICUM BEACH SUNDAY, JUNE 4 ..... $7
MAYNE ISLAND TOUR Includes lunch, ferry and tour of island. THURS. JUNE 15 ..... $12
JORDAN RIVER — FRENCH CREEK PARK SUNDAY, JUNE 25 ..... $5
Cut Out and Save

Eaton's Travel
Great Destinations
EGYPT 15 days via Seattle
from 999.00
(U.S. currency)

Arrange a trip to Seattle through Eaton's Travel. See the fabulous **King Tut exhibition,** then fly on to **Egypt** itself! You'll leave Seattle August 15th returning August 29th. Your flight will include: 14 nights and 15 days at the deluxe hotel **Mena House Oberoi;** roundtrip jet to **Cairo** from **Seattle;** continental breakfast daily; sightseeing tours, a fashion show, tour guides, taxes and service charges.

Optional Tours in Egypt
- Egyptian Museum and Mummies
- The Citadel, Mosques and Bazaars
- Shopping Tour
- Islamic Museum and IBN Toulon Mosque
- Alexandria and El Alamein
- Suez Canal and Ismailia
- Nile Cruise

Just say charge it on your Eaton's Account
Victoria 382-7141 Nanaimo 753-0151
EATON'S
5-20x

BOUNDLESS INTERNATIONAL
RENO
7 DAYS BY COACH
FIRESIDE $125.00
(3 BLOCKS FROM ALL THE ACTION!)
REEF HOTEL $129.00
(GOOD ACCOMMODATION, CASINO AND POOL)
ARLINGTON PLAZA $135.00
(CASINO, RESTAURANT, 2 BLOCKS FROM TOWN)
THE ONSLOW $149.00
(OUR BEST RIGHT ON THE STRIP)
DISNEYLAND COACH 10 DAYS
INCLUDES TRANSPORTATION, ACCOMMODATION, PLUS DISNEYLAND AND 15 ATTRACTIONS ..... FROM $185.00
CALIFORNIA ..... 15 DAYS $379.00 DBL.
INCLUDES SAN FRANCISCO, SANTA BARBARA, DISNEYLAND, PALM SPRINGS, PHOENIX, LAS VEGAS AND RENO.
RENO FLIGHTS 4 DAYS 4 NIGHTS
WE HAVE NO HIDDEN COSTS!
For more details:
388-6464 720 YATES
BOUNDLESS INTERNATIONAL
MEMBER OF THE BETTER BUSINESS BUREAU
5-7

Orient Tours with JAL:

Orient Paradise Tours: Comprehensive 15-28 day itineraries of the Orient, including excellent hotels, daily American breakfasts, and a "dine-around" plan. Frequent departures from Vancouver. Land tour costs from **US$599,** group air fare from **CDN$961.** (Add CDN$103 for June-October departures.)

Venture Tours: Extensive 15-24 day Orient and Circle Pacific vacations, including first class hotels, American breakfasts and dinners throughout (some on "dine-around" plan), interesting tours and excursions. Frequent departures every month, many from Vancouver. Land costs from **US$622,** group air fare from **CDN$961.** (Add CDN$103 for June-October departures.)

Pacific Affordables: Budget-minded tours of Japan and the Orient including hotels, tours, and air fares. Land costs from **US$580,** group air fare from **CDN$782.** (Add CDN$83 for June-October departures.)

Note: Above Orient tours are based on round-trip GIT air fares from Vancouver, B.C. (10 or more people travelling together.) Inclusive of hotel accommodations on a twin-room basis, and sightseeing tours as indicated in the tour brochures.

Mexican Tours with JAL:

"Moran's Mexico": 16-day, 15-night vacations from Good Luck Travel Service of Vancouver. Land arrangements from **CDN$257,** half-twin basis, inclusive of accommodations, transfers and a feature tour in each city visited. Departures every Friday, year-round.

Round-trip individual 21-day excursion air fares from Vancouver to Mexico City **CDN$303** plus **$8** departure tax.

Please send me more information about tours with JAL to:
( ) The Orient ( ) Mexico
VTC
Name
Address Tel
City Prov. Code
My Travel Agent is

JAPAN AIR LINES
777 Hornby Street
Vancouver, B.C. V6Z 1S4
HAPPI HOLIDAYS
We never forget how important you are.

Darwin's inspiration

Beauty in repelling archipelago

Travel Tips

By STAN DELAPLANE

These equatorial volcano tops, the inspiration for Darwin's *Origin of the Species*, are recent newcomers to the tourist scene.

The islands—13 main ones, six minor and numerous rocks, scattered over 24,000 square miles—have been known since 1535, when Bishop Thomas de Berlanga's bark was swept off course on a voyage from Panama to Peru.

Charles Darwin came three hundred years later. He and the ten-gun Beagle spent five weeks here, discovering the unique flora and fauna that led Darwin to his great theory of evolution.

In between Bishop Berlanga and Darwin, buccaneers and privateers hid out in the archipelago, resting up from coastal raids and the plundering of treasure ships.

Whalers reprovisioned, hauling off the giant Galapagos turtle for soup and steak, and fur-sealers mercilessly sought their prey.

But only ten years ago did tourists begin coming to the Galapagos in any numbers to see the strange wonders found no where else in the world. The brooding, hissing Iguanas that feed in the sea. Cormorants that have lost the ability to fly. Night-feeding swallow-tailed gulls. Sixty-foot trees that are cousins of the daisy. Birds that hunt insects with cactus spines.

If Darwin was agog over what he found, so are the 10,000 or more tourists who now visit the Galapagos each year. Ninety per cent of the islands is now an Ecuadorian national park.

Park officials rigorously regulate access to the islands, with the emphasis on protecting the irreplaceable resources. Some areas are closed altogether to visitation. With others, visitation is carefully limited.

People are not allowed to wander at will, although the marked trails on the major points of interest allow close-up views of the intriguing bird and animal life.

The Darwin Research Station at Puerto Ayora, on Santa Cruz Island, though strapped for funds, has been a major force in assisting the Ecuadorian park service in developing a conservation program for the islands.

Present plans call for limiting the tourist flow to 12,000 to 15,000 a year.

"We think that might be a manageable ceiling," says Dr. Hendrick Hoeck, the 34-year-old director of the Darwin Station.

Naturalist guides, trained at the Darwin Station, accompany all large tourist parties. No one who has been here is ever sorry for coming.

"On a scale of ten, I would rank the Galapagos as 12," says one recent visitor.

Much of the island landscape consists of harsh, brutal lava fields and patches of prickly chaparra.

As repelling as that may seem, the archipelago also is a place of extraordinary beauty and tranquility. Pristine coral beaches with turquoise water for swimming. Cooling tradewinds as you look at night at both the Southern Cross and the Big Dipper. The Rare chance to linger at a mangrove lagoon where pink flamingos and speckled Calapagos ducks feed, mindless of your presence.

The climate is agreeable year-around, due to the convergence of the cold Humboldt current from the south with the warmer northern currents.

The dry season is from June to December, when daytime temperatures are a mild 15 to 20 degrees. During those months, a fine mist called "the garua" often covers the highlands.

The warmer season, which generally brings some rain, lasts from January to June, with high temperatures from the mid-20s to the mid-30s. It can be fairly humid at times during this season.

We had a pleasant time aboard the M/V *Bucanero*, operated by Galapagos Tours, based in Guayaquil. She's Scottish-built, 263 feet long, sleeps 80 passengers in 40 cabins, all first class.

Galapagos Tours, which runs the *Bucanero* all year, offers cruises of eight and five days, starting and ending in Guayaquil. On the eight-day cruises, one leg—either going or returning—will be a plane flight between Guayaquil and Baltra Island. The five-day trip has flights both ways.

The eight-day cruise is $672 per person, double occupancy; the five-day cruise, $465. Add $80 one-way air fare between Guayquil and Baltra; $160 round-trip.

TAME, an Internal Ecuadorian airline, has flights to Beltra on Wednesdays and Fridays, from Guayaquil, which we reached aboard Ecuatoriana Airlines.

There are a couple of small hotels in Puerto Ayora. It's a raffish village that straggles along the Avenida Charles Darwin, bordering Academy Bay. Looks like some place in the Bahamas in the 1930s.

Two lively spots in town. The Ninfa Bar, next to the fishing marina, gathers up cattle ranchers from the highlands, scientists from the Darwin Station and assorted townspeople.

Up the road, looking out on the turquoise Academy Bay is Rocky's bar, where you can sit on an arcaded terrace with palm trees around and have a splendid lobster cocktail with a bottle of cold Ecuadorian Club pilsner.

THE GEORGE INN
at Qualicum Beach
"MINI-HOLIDAY"
$42.50 Per Person Includes—
Based on Double Occupancy
• Accommodation Fri. and Sat.
• Saturday and Sunday Breakfasts
• Dinner and Dance Saturday

Indoor Pool—Sauna
Golf—Tennis
Convention Facilities
Meetings and Banquet Rooms
For Information:
Phone 752-9238
or Box 327
Qualicum Beach, B.C.

THE SKY IS NOT THE LIMIT
Unlimited mileage. Now you fly to Mexico, the Caribbean, Bermuda, Puerto Rico, the Virgin Islands and the Bahamas . . . or anywhere Eastern Airlines flies in the U.S.A.
FOR NO MORE THAN 323.00 U.S.
Per person, minimum 2 adults fare passengers. It's almost like owning your own airline.
FOR DETAILS AND RESERVATIONS CONTACT
BAINS
1710 DOUGLAS ST
(Opposite the Bay)
INTERNATIONAL TRAVEL SERVICE LTD.
386-6363
5-20

Australia, New Zealand and the South Pacific in the incomparable style of a grand oceanliner. All yours for 17 glorious days aboard the majestic, British-registered Oriana.
You'll enjoy relaxing shipboard life, attentive service and the exciting company of international travelers.
Set sail from Vancouver Dec. 2 for the fabled South Seas. Call at Honolulu, Suva in the Fijis. Cruise to Auckland, New Zealand. Arrive in Sydney Dec. 20, in the midst of Australia's delightful Summer.
January '79 Canberra departure. Or sail west from San Francisco to Sydney on P&O's Canberra on a portion of her annual World Cruise.
Call a travel agent now.
P&O
AP-124-5-21A
P&O/Princess Cruises, 409 Granville Street, Vancouver, B.C. V6C 1T2
Please send me information on
☐ Oriana to Australia ☐ Canberra World Cruise
Name
Address
City Province Code
My Travel Agent City

VANCOUVER'S BEST HOTEL VALUE
• DOWNTOWN
• 31 FLOORS
• ROOF TOP DINING
• RADIO & COLOR TV
• SAUNA, INDOOR POOL
• FREE PARKING
• REFRIGERATOR
• PANORAMIC VIEW
FROM YOUR OWN BALCONY
SINGLES from $26
DOUBLES from $31
EVERY ROOM ALMOST TWICE THE SIZE OF AN ORDINARY HOTEL ROOM
Blue Horizon HOTEL
1225 ROBSON ST 688-1411
VAN B.C. TELEX 04507715
PHONE COLLECT

Holidays by Wardair
THROUGH TOTEM TRAVEL
Fly to the sunshine of
HAWAII
from $219 return airfare
via Wardair 747

Intervac low prices plus you're free to arrange your own accommodation or choose from over 40 hotels
Enjoy the economy of Intervac's Advance Booking Charter fares to Honolulu and the Wardair service of delicious meals and bar service in flight; stay away for 1, 2, 3, or 4 weeks; and be free to stay with friends, go camping, do just as you please. Just remember to book early.

Non-stop flights depart Vancouver every Tuesday, July 4 to October 3 (Nightflight) every Sunday, October 15 to December 10 (Dayflight) via Wardair 747

Need a place to stay?
Intervac can also arrange accommodation for you at over 40 hotels throughout the islands of Oahu, Maui, Kauai and Hawaii. Rates for rooms (some with kitchenette) start at $12 a day per person, based on double occupancy.

Inter-island transportation available via Aloha Airlines

Hertz Rent-a-car from $17.75 a day. Move around at your own speed. Rent a sub-compact with automatic transmission and radio for as little as $17.75 a day Cdn. (gasoline, insurance and state tax extra). Larger cars available at additional cost. Minimum age for rental, 21 years.

BOOK AT LEAST 45 DAYS AHEAD

PICK YOUR DEPARTURE	PICK ONE OF THESE RETURNS 1 WEEK	2 WEEKS	3 WEEKS	4 WEEKS	LAST BOOKING DATE	PRICE PER PERSON
Tue. July 4	July 11	July 18	July 25	Aug 1	Sat. May 20	$252
Tue. July 11	July 18	July 25	Aug 1	Aug 8	Sat. May 27	$252
Tue. July 18	July 25	Aug 1	Aug 8	Aug 15	Sat. June 3	$252
Tue. July 25	Aug 1	Aug 8	Aug 15	Aug 22	Sat. June 10	$252
Tue. Aug 1	Aug 8	Aug 15	Aug 22	Aug 29	Sat. June 17	$239
Tue. Aug 8	Aug 15	Aug 22	Aug 29	Sept 5	Sat. June 24	$239
Tue. Aug 15	Aug 22	Aug 29	Sept 5	Sept 12	Sat. July 1	$229
Tue. Aug 22	Aug 29	Sept 5	Sept 12	Sept 19	Sat. July 8	$229
Tue. Aug 29	Sept 5	Sept 12	Sept 19	Sept 26	Sat. July 15	$219
Tue. Sept 5	Sept 12	Sept 19	Sept 26	Oct 3	Sat. July 22	$219
Tue. Sept 12	Sept 19	Sept 26	Oct 3	Oct 15	Sat. July 29	$219
Tue. Sept 19	Sept 26	Oct 3	Oct 15	Oct 22	Sat. Aug 5	$219
Tue. Sept 26	Oct 3	Oct 15	Oct 22	Oct 29	Sat. Aug 12	$219
Tue. Oct 3	Oct 15	Oct 22	Oct 29	Nov 5	Sat. Aug 19	$239
Sun. Oct 15	Oct 22	Oct 29	Nov 5	Nov 12	Sat. Aug 31	$239
Sun. Oct 22	Oct 29	Nov 5	Nov 12	Nov 19	Sat. Sept 7	$239
Sun. Oct 29	Nov 5	Nov 12	Nov 19	Nov 26	Sat. Sept 14	$239
Sun. Nov 5	Nov 12	Nov 19	Nov 26	Dec 3	Sat. Sept 21	$239
Sun. Nov 12	Nov 19	Nov 26	Dec 3	Dec 10	Sat. Sept 28	$239
Sun. Nov 19	Nov 26	Dec 3	Dec 10	Dec 17	Sat. Oct 5	$239
Sun. Nov 26	Dec 3	Dec 10	Dec 17	Dec 24	Sat. Oct 12	$219
Sun. Dec 3	Dec 10	Dec 17	Dec 24	Dec 31	Sat. Oct 19	$219
Sun. Dec 10	Dec 17	Dec 24	Dec 31	Jan 7	Sat. Oct 26	

These holiday durations may vary by one or two days from the number of weeks indicated.

This is Wardair's operating schedule. Always check individual flight availabilities as some flights may be sold out subsequent to printing.

All Advance Booking Charter flights are approved by the Canadian Transport Commission. Non-refundable deposit ($50) is payable on booking with balance 45 days before departure. Ask about Intervac's Fare Protection Insurance for just $6 per person. **Not included:** $8 Canadian transportation tax; $3 U.S. Airport departure tax. A passport, social insurance, or birth certificate is required by each passenger at time of booking.

Wardair
25 years of service
1953-1978

TOTEM TRAVEL
Mayfair 386-3277
Mayfair Shopping Centre — Victoria
Duncan Mall 748-2594
Hillside 595-1181
Hillside Shopping Centre — Victoria
Port Alberni 723-8138
5-20
ADDITIONAL DEPARTURES JANUARY—APRIL 1979
NOW AVAILABLE FOR BOOKING
CALL US FOR FURTHER INFORMATION
Intervac
A Wardair Company

SUNRISE HOLIDAYS

HAWAII 14 nights Oahu		from $379.00 ea. twin or dbl.
HAWAII 7 nights Oahu and 7 nights Maui (or 7 nights Kauai)		from $589.00 ea. twin or dbl.
DISCO HAWAII 14 nights Club 18/35	PACIFIC WESTERN ex. Vancouver June 4, 18, July 2, 16, 30, Aug. 13, 27, Sept. 10, 24	$499.00 ea. double
CALIFORNIA Nevada, 17 days	Trailways Bus July 7, 28, Aug. 18, Sept. 29	$449.00 ea. twin or dbl.
ARIZONA Grand Canyon, 18 days	Trailways Bus May 24, April 28	$469.00 ea. twin or dbl.
DISNEYLAND 10 days Victoria or Duncan	Watson & Ash Bus July 3, 22, Aug. 12, Sept. 9, Dec. 22	from $229.00 ea. for a family of five

Why don't you and your family join us this summer in Disneyland? Either myself or one of our experienced escorts, along with our superior drivers, will enjoy having you on our holiday to the "MAGIC KINGDOM" where we will stay in an Anaheim hotel within walking distance of Disneyland. Give us a phone call for details on the many super inclusions!—Sheila
Sheila Goff

RENO 7 days Victoria or Duncan	Watson & Ash Bus June 3, 17, July 1, 15, 29, Aug. 12, 19, 26 Every Saturday in Sept., Oct., Nov.	from $129.00 ea. twin or dbl.
RENO MIDWEEKER 4 nights	Pacific Western Jet ex. Vancouver June 18, 25, July 2, 9, 16, 23, 30, Aug. 6, 13, 20, 27 Victoria departures Sept., Oct. at higher prices	from $159.00 ea. twin or dbl.
RENO WEEKENDER 3 nights	ex. Vancouver June 15, 22, 29, July 6, 13, 20, 27, Aug. 3, 10, 17, 24, 31 Victoria departures Sept., Oct. at higher prices	from $159.00 ea. twin or dbl.

Call Your Travel Agent or
382-4271
SUNRISE HOLIDAYS LTD.
2620 Quadra St.
Victoria
5-20

Tour operators promise paradise in this summer's buyer's market

ON THE GO
With JERRY HULSE

What with tour operators competing with scheduled airlines over the traveller's dollar, summer '78 promises to be a buyer's market.

If you've got the cash, they've got the tour.

Are you listening, Freddie Laker?

Take for example, Brendan Tours. Starting this month they'll be selling 15-day journeys through Ireland for as little as $256. Included in the package are farmhouse accommodations, daily breakfasts and a rental car with unlimited mileage.

For anybody desiring to substitute the farmhouses for hotels, the package is available starting at $395. Add to this the round-trip charter fare ($399-$489) and Brendan figures it's an unbeatable buy.

TURNING south, Islands in the Sun is thumping the drum for a 10-day "Tahitian Escape" priced at $745. Vacationers following the footsteps of Gaugin will spend four days in Tahiti and six days on the island of Moorea. The price includes both flight and hotels as well as the use of outrigger canoes, paddleboards, bicycles, snorkeling equipment, ad infinitum.

For those desiring a longer escape from the real world, Islands in the Sun proposes 14-day tours of five islands — Tahiti, Moorea, Raiatea, Bora Bora and Huahine —for $1,189.

CLOSER to home, pleasant Hawaiian Holidays and Continental Express both are luring vacationers to Hawaii with eight-day economy packages priced at $269 and $280 respectively. At the same time, Continental is featuring four- and eight-day trips to Mazatlan for $169-$269. This includes flight, hotels and sightseeing.

Among the season's outstanding buys is Club Universe's two-week tour to Spain and Portugal for as little as $799, with sightseeing in Lisbon, Madrid, Toledo and the Costa del SoL. (Flights will be via TAP charter direct to Lisbon — TAP being the Portuguese national airline.)

MEANWHILE, Club Universe is being inundated with requests for brochures describing its two-week Hong Kong tours. The package, priced from $669, includes round-trip jet hop, daily breakfasts and harbor view rooms in the Park Hotel. (Departures every other Sunday through November).

Others will be jetting south during the summer in answer to a nifty Saturday-through-Friday tour of Grand Bahama that's being offered by Kuoni Travel. The $379 price tag covers the flight, hotel and sightseeing. For an extra $180, Kuoni will fly the traveller to Nassau instead for a full week, including meals, drinks, scuba lessons, sailing, picnics on a neighbor island and disco dancing till 4 a.m.

It goes without saying that this is not one of those geriatric tours. (Flights are via Miami; departures every Friday and Saturday.)

TAKING TO the heavens each week through Oct. 7 are two-week Globus-Gateway tours of England, Scotland and Ireland, the entire package — flight, accommodations, sightseeing and two meals daily — priced at $998.

Other Globus-Gateway vacationers will be joining 23-day tours of France, Switzerland, England, Italy and Greece for $1,388 (accommodations, two meals daily, sight-seeing, etc.).

THE MYSTICAL isle of Bali, a favorite of India's late prime minister Nehru, is the destination of a 15-day tour featured by Sita World Travel. The $799 fee includes both the jet hop and hotel. Flights depart every other Saturday via Honolulu, Guam and Denpasar. (Optional tour provided to other Asian points.)

WRIGHTWAY Tours of Glendale, Calif., is dangling a 12-day vacation in Rio as bait for other Californians. The price is $134. And, yes — now that you ask, yes — the air fare is extra.

The same operator is plugging away at a 15-day "Amazon and Andes Adventure" which takes in Quito, Lima, Cuzco, Machu Picchu, Bogota, etc., the entire package ringing up to a grand total of $1,188, including flight, hotels, sightseeing and some meals.

Other companies are promoting sevral tempting Orient tours. Leading the pack with a $388 (land only) package is Japan and Orient Tours. Datelines on the 16-day tour include Manila, Singapore, Bangkok and Hong Kong. JOT is also making waves with a 21-day journey to Tokyo, Kamakura, Hakone, Kyoto, Nara, Fukuoka, Taipei, Singapore, Bangkok and Hong Kong for $1,649. That's for the works — jet hop, hotels, sightseeing, etc.

PERCIVAL tours is packaging the Orient with visits to Japan, Taiwan and Hong Kong. Using deluxe hotels, the price tag comes to $595 (land only). (Included are two meals daily). Percival has extensions to Thailand, Singapore and Manila that would raise the cost to $805, again minus the air fare.

Finally, Olson Travelworld is offering a number of "jet trek tours" to the Orient. A hot item is a 23-day excursion to Korea, Japan, Taiwan, Hong Kong, Thailand, Bali, Singapore and the Philippines for $699. Tack on $1,100 extra for air fare.

Another Olson offer adds India and Nepal to the above lineup, raising the land-only figure to $899. For the adventurer they've a 24-day circuit of India, Pakistan, Swat, Afghanistan and Nepal priced out at $799 (plus air).

WELL SIR, the scheduled airlines haven't been sitting around just gnashing their teeth while tour operators are grabbing off the business. TWA, for example, has packaged a 15-day tour it calls "Spanish Highlights" that takes in Madrid, Seville, Grandada, the Costa del Sol and Tangier, a total of 15 days for $929, including the air fare.

And then there's Pan Am with a tour of Guatemala — eight days for $129 plus another $343 for the jet hop. Included are hotels and sightseeing at Lake Atitlan and Chichicastenango in addition to Guatemala City.

For another $125 they'll toss in Costa Rica.

By far Pan Am's most impressive offer, though, is its new around-the-world ticket selling for only $999.

As the man said, at these prices can anybody afford to stay home?

MONEY BELTS AND PASSPORT CASES
McMartins
1605 Douglas St.

The Alternative
TRAVEL INSURANCE
UNLIMITED WORLD-WIDE COVERAGE

TRIP DURATION	PREMIUM	TRIP DURATION	PREMIUM
1-8 days	$6.00	46-60 days	$28.00
9-15 days	$9.00	61-90 days	$38.00
16-30 days	$14.00	91-120 days	$48.00
31-45 days	$22.00	121-150 days	$60.00

Bayshore Insurance Agencies Ltd.
YOUR COMPLETE SERVICE AGENCY
382-7203
5-20

24-DAY ESCORTED TOUR
"BRITAIN AND EUROPE"
DEPARTS VICTORIA AUGUST 15
VISITING:
Amsterdam, Heidelberg, Innsbruck, Venice, Rome, Florence, Lucerne, Interlaken, Dijon, Paris, Bath, Llandrendod Wells, Chester, Windermere, Loch Lomond, Edinburgh, York, London.
This fascinating 7-country tour is fully inclusive and escorted from Victoria. We still have some seats available. We invite you to join Paul Mann on this European adventure this August and have a holiday of a lifetime.
For complete information, ask for the full color brochure with detailed itinerary and price.
BUDGET TRAVEL LTD.
641 JOHNSON ST., VICTORIA
384-7121

RENO-RENO-RENO
7-DAY BUS HOLIDAY
7 fun-filled fully escorted days including great casino packages and side tours with transportation by luxury bus and super-safe driver. And you even have a choice of accommodation to suit your own requirements.
Departures every Saturday — June 3, 10, 17, 24
FIRESIDE — Deluxe Motel Close to Virginia St. $111
ARLINGTON PLAZA — Luxury hotel close to Harrahs — Only $139
REEF HOTEL/CASINO — Classy Hawaiian decor near the Sundowner $111
ONSLOW — Fabulous hotel/casino on main strip. Only $155
Take your choice — we use only first class accommodations. All prices based on double occupancy. Don't delay — book today!
LAWRENCE WELK SPECIAL
Combine the best in Reno holidays with the best in musical entertainment. Fare includes all our usual unbeatable side tours and casino packages with a special bonus for all you music lovers — The Lawrence Welk Dinner Show.
TWO DEPARTURE DATES ONLY
June 24 and July 1st ..... $159.00 EACH DBL/TWIN
DISNEYLAND
10 DAYS BUS HOLIDAY
Departures every Saturday during July and August
Family of Five ea. $185
Dbl./Tw. ea. $325
CALIFORNIA-ARIZONA NEVADA BUS TOUR
A real fun-sun vacation visiting San Francisco, Palm Springs and Phoenix for the sun, and Disneyland, Las Vegas and Reno for the fun!
15 DAY FULLY ESCORTED HOLIDAY
departs June 17 ONLY $379 ea. dbl./tw.
EXPLORE CANADA! — 24 DAY CANADA — MARITIMES HOLIDAY. Keep your holiday money in Canada this year on this fabulous exploration tour of our beautiful country. This is the ultimate in escorted luxury bus tours taking you from Pacific to Atlantic on Canada's asphalt ribbon. See Majestic Mountains, Deep Blue Lakes, Dynamic Cities, Historic Monuments and much more as we drive via Kelowna, Calgary, Ottawa, Quebec City, The Maritimes, Montreal and Toronto. Then relax as we fly you home from Torontd by Air Canada.
DEPARTS AUGUST 14th. Phone Now for Free Brochure. DBL: $1025 ea. QUAD: $850 ea.
Holliday Company
HOLLIDAY COMPANY
VICTORIA BRANCH
1394 HILLSIDE 595-3113
Office Open Mon.-Fri. 9-5
5-20

BEACH ACRES
Holiday Resort
40 Acres of Playground by the Sea in Parksville.
Fully Equipped
FAMILY COTTAGES
on Acres of Tide-Clean Sand Beach
Fishing Tennis Beachcombing
Cosy View Units With Fireplaces
Low Off-Season Rates
PHONE: 248-3424
R.R. No. 1, Parksville, B.C.

CAPITAL TOURS
"Summer Holiday" Has a Fine Program for You!
A variety of depature dates, a choice of short or long tours, travelling north, south, east or west (not too far west mind you — but still west). If you don't see what you want here, ask for our detailed brochure.
SUPERENO TOURS
Departures every Sunday morning until June 25th $159 dbl.
Super fine accommodations at the new "Onslow" near Harrah's on Virginia Street. Great bonus packages at the best casinos. A few seats available May 28th and on except June 11th. Don't hesitate to phone and book the best.
LAND OF THE MIDNIGHT SUN
June 5th 15 Scenic Days at Just $20 Per Day
Includes air conditioned coach transportation, ferry fares, hotel accommodations, a Yukon River boat cruise, a day in fabulous "Atlin Lake" and visits to historic Barkerville and the massive Bennett Dam. Takes in the Fraser Valley, Prince George and the famous Alaska Highway through northern B.C. and the Yukon to historic Whitehorse for a 3-night stay. See our beautiful province and the Yukon Territories at a price beyond compare. Only 8 seats available.
ALASKA BUS CRUISE
JULY 15 and 18 12 Days from $665 dbl.
A truly comprehensive northern travel experience. Sail away on the "Princess Patricia" cruising the inside passage Vancouver to Glacier Bay and Skagway Alaska, via the "Narrow Gauge" Railway for 2 nights in exciting "Whitehorse" Yukon then south along the famous Alaska Highway via Watson Lake, Fort Nelson, etc. Back to Victoria. 3 cabins only left on this great tour of the land of the Midnight Sun.
DISNEYLAND FAMILY HOLIDAY
July 2 — 10 Days FAMILY FARES
Dozens more for your enjoyment and pleasure. Phone or call in for details. We're proud of our holiday products and love to talk about them.
Call the holiday numbers
384-1432
384-5612
Capital Tours
215-645 Fort Street, Victoria
2nd Floor, Yarrow Bldg.
5-20

There's no place like home.
Especially when home is British Columbia.

What's more, 1978's our Captain Cook Bicentennial year, so you couldn't pick a better time to take a real Cook's tour of our province.

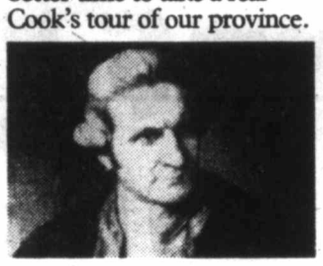

You'll discover Tall Ships, naval ships, and all kinds of championships.
Rodeos, regattas, and rip-roaring races.

Not to mention umpteen parades, pageants, and perfectly super places.
So this year, discover British Columbia.
Captain Cook did.

TOURISM BRITISH COLUMBIA
HON. GRACE McCARTHY, MINISTER

THE GREAT GETAWAY
weekend for two $89.99
Offer good through weekend of June 23-25,
Includes deluxe room accommodations, luxurious dining Friday or Saturday evening in The Georgia's renowned Cavalier, plus all breakfasts from your arrival Friday to Sunday check-out. For reservations call a travel agent or:
HOTEL GEORGIA
801 West Georgia St., Vancouver, B.C.,
Call toll free:
In U.S.A. 800 – 323-7500
In Canada 800 – 261-6353

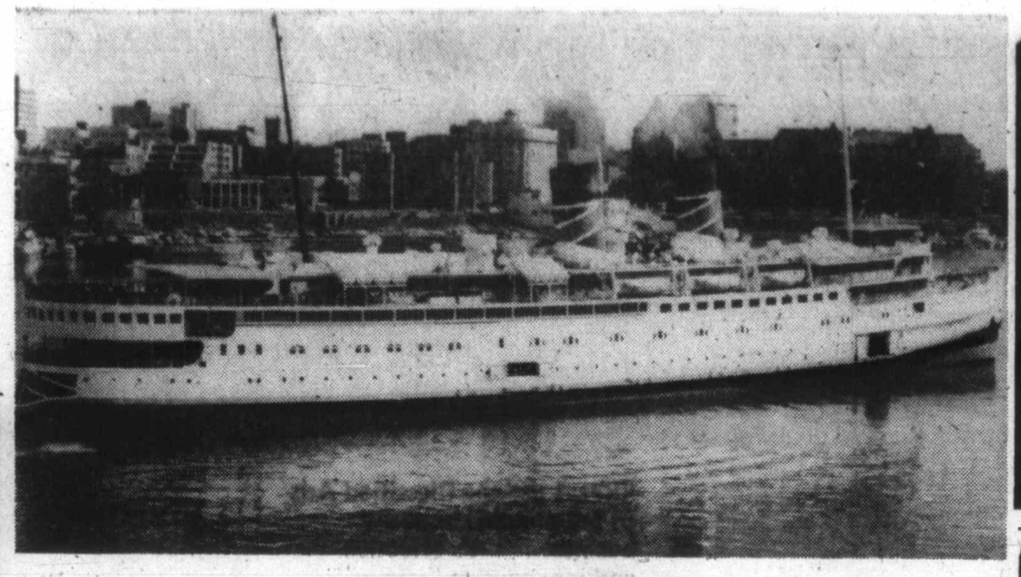

Marguerite is ship from bygone era

Princess Marguerite steams into Inner Harbor

The *Princess Marguerite* set sail again Friday. This is the fourth year the *Marguerite* sailed under the flag of the B.C. Steamship Co. (1975) Ltd., and despite a continuing deficit there was no increase in fares this year.

This year she sails under the jurisdiction of Travel Minister Grace McCarthy, who has taken a great interest in the *Marguerite*.

The *Marguerite*'s arrival and departure times are unchanged from last year. She leaves Seattle's pier 69 mornings at 8 a.m., arriving in Victoria at 12:15 p.m., then leaves at 4:30 p.m., arriving back in Seattle at 8:45 p.m.

Part of an extensive refit doubled the size of the duty-free shop and a new room, the Princess Room, has been created aft for meetings and seminars for 50 to 100 people.

Passenger rates for the 1978 schedule are $12 one-way and $19 round-trip for adults and $6 one-way and $10 round-trip for children five to 11 years. Motor vehicle fares are $19 one-way while motorcycle fares are $5 one-way. Senior citizen's half-fares are repeated this year effective every day except Saturday and Sunday and U.S. and Canadian holidays. The extra charge for passengers bringing bicycles aboard has been reduced to $1 over and the regular passenger fare.

The *Marguerite's* season is in full swing until Oct. 10. Anyone who has made the trip can attest to the fun aboard. Part of the merriment comes from the popular McQuillan Brothers, who are back again to provide hand-clapping, sing-along pub music. Another feature is Foxes Old Fashioned Photo Studio where tourists in shorts and sunglasses can be transformed into proper Victorian ladies and gentlemen.

All in all it looks like a fantastic summer for the *Princess Marguerite*. Last year she carried an average of over 1,000 merrymakers a day from Seattle to Victoria and this summer it looks as though there will be even more people aboard.

The *Princess Marguerite* offers a form of travel from a bygone era. There are few ships of her type remaining anywhere in the world today. Although she carries cars, she is much more than a mere ferryboat. She is a real steamship, one of the last of a travel era that's disappeared.

Record shaping up

Despite inflation and dollar jitters, record numbers of North Americans are expected to travel abroad and at home during 1978. A major stimulant will be the cut-rate promotional fares offered by international and domestic airlines.

That is the consensus of authoritative sources in various segments of the travel industry, official and unofficial, American and foreign.

Reports released by the U.S. Passport Office show passport applications during the first three months of 1978 running ahead of the similar period last year. The number of departures for Europe — still the prime destination — also are up, from seven per cent in January to an estimated 19 per cent in April.

The U.S. Travel Service predicts about 23.5 million U.S. citizens will go overseas this year, an increase of three per cent over the 22.7 million who went in 1977.

Canada again will be the No. 1 destination, with an estimated 53 per cent, followed by Mexico with about 12 per cent. The USTS said Europe is expected to get "an increasing 'share" of the remaining 35 per cent.

BOUNDLESS INTERNATIONAL
A-ONE AND-A-TWO AND IT'S THE
LAWRENCE WELK RENO SPECIAL
A 7-DAY COACH TOUR WITH ALL THE EXTRAS PLUS THE LAWRENCE WELK DINNER SHOW AT LAKE TAHOE
$159.00 dbl/twin
388-6464 5-20 720 YATES

FANTASTIC AIR/SEA CRUISE OFFER!!
TRANS-CANAL CRUISE
19-day cruise departs Vancouver September 12
Embark PACIFIC PRINCESS for this relaxing cruise that takes you to California and Mexican ports before transiting the famous Panama Canal. Then the fascinating ports of the Caribbean: Aruba, Cartagena, Martinique, St. Thomas and finally San Juan. Debark September 30th and transfer to the airport for your flight home. Complete air/sea ticket covers your return to Vancouver.
CALL THE CRUISE SPECIALISTS!
5-20 385-1533 or 385-4312
WILLIS TRAVEL SERVICE
385-1533 578 Yates St., Victoria, B.C. 385-4312

Spend TWO EXCITING WEEKS in MAINLAND
CHINA
PLUS—FOUR NIGHTS IN HONG KONG
PLUS—NINE NIGHTS TOURING JAPAN
FROM $2556.00 per person
SHARING TWIN BASIS
Departs Victoria—NOVEMBER 3rd, 1978
Returning—DECEMBER 1st, 1978
TOUR IS LIMITED TO 24 PERSONS
CALL US NOW FOR FURTHER INFORMATION and RESERVATIONS
TOTEM TRAVEL
MAYFAIR Shopping Centre 386-3277
HILLSIDE Shopping Centre 595-1181
4-22

THIS WEEK's TRAVEL TIPS
CHRISTMAS IN ENGLAND
Leave Vancouver Dec. 22 — Return Jan. 5
ON WARDAIR DC10
for 419.00 Book Now! Space Limited
AN EVENING TO REMEMBER IN
INUVIK
JUNE 23
Join our group and board a chartered PWA Jet. Fly to the Land of the Midnight Sun and return after 6 hours in Inuvik.
From $219
MINI-CRUISES WITH "ISLAND PRINCESS"
VICTORIA-SAN FRANCISCO
These mini vacations present the perfect opportunity to the first time passengers to give luxury cruising a try. Departures July 12, Aug. 3, 15, 27 Sept. 8 FROM $185 U.S.
WESTERN CANADA TRAVEL SERVICE LTD.
FREE PARKING IN CIVIC PARKADE
729 JOHNSON ST. 5-20 382-6160

FOUR SEASONS TRAVEL AND STRAND HOLIDAYS
INVITE YOU TO AN EVENING OF FILM AND DISCUSSION WITH THE EMPHASIS ON CRUISING.
7:30 P.M. — EMPRESS HOTEL (TEA ROOM)
THURSDAY, MAY 25
• REFRESHMENTS • FREE ADMISSION
FOR RESERVATIONS CALL
384-7108
5-20 FOUR SEASONS TRAVEL

TRAVELEYDEN'S ORIENT ESCAPADE
TOUR
November 10 to December 2
23 Days
This first class fully conducted Orient Tour visits Tokyo, Kyoto, Hong Kong, Bangkok, Penang, Singapore, Bali. The price includes air fare from Victoria, all transfers, all full breakfasts, 18 full dinners, deluxe hotels and a first class holiday $2290.00 per person sharing.
TOUR/CRUISE
November 4th to November 25th
22 Days
This first class tour visits Japan, Hong Kong, Singapore, then begins 10 glorious days of cruising the Indonesian islands visiting Penang, Belawan, Jakarta, Bali and more. The price includes air fare, luxury hotels, breakfast and dinner on tour, all meals on the Prinsendam, escort on tour, $3000.00 from Victoria sharing.
There is a limited space on both of these tours. Stopover in Hawaii on return if you wish. If the Orient has been on your mind for some time, book now! Come in or phone and talk about it.
traveleyden
388-4201 5-20 768 Fort St.

BC Travel 385-4732
AMITY TOURS LTD.
Deluxe, Owner-Escorted Coach Tours
A Registered Tour Operator
SUMMER TOURS
(NOW FILLING RAPIDLY)
PORTLAND ROSE PARADE
Dbl. $135 ea. June 8-11 (4 days) Twin $140 ea.
See details in our other ad—this section.
QUEEN CHARLOTTE EXPLORATION
Dbl. $375 ea. June 23-26 (4 days) Twin $385 ea.
See details in our other ad—this section.
HAIDA COUNTRY
Dbl. $125 ea. July 3-6 (4 days) Twin $130 ea.
A journey to the northern end, the forgotten half of Vancouver Island, including a cruise on the best of the Inside Passage.
OREGON COAST TOUR
Dbl. $200 ea. July 10-15 (6 days) Twin $215 ea.
Our favourite summer tour to the U.S.A., one of North America's most scenic coastlines covered completely and at the leisurely pace you can enjoy. Two nights at Lincoln City Motel on the Beach.
PACIFIC RIM TOUR
Dbl. $100 ea. July 18-20 (3 days) Twin $105 ea.
To Port Alberni and Pacific Rim National Park. Includes a cruise on the "M.V. Lady Rose" over the beautiful Barkley Sound, to Ucluelet. Visit Wickeninnish Bay at Long Beach and Tofino.
CANADIAN ROCKIES TOUR
Dbl. $235 ea. July 25-31 (7 days) Twin $245 ea.
Our premier Canadian tour, timed for the height of the season when this area is at its best. Reserve early on this one.
COME AND SEE US!
We're small enough to know YOU, large enough to serve YOU
10 Years in Victoria
DETAILED ITINERARIES AVAILABLE ON ALL TOURS
319 Yarrow Bldg. 645 FORT ST. 385-4732
5-20 Hours 9:30 to 12 and 2 to 5 Mon.-Fri.

Strand's
MEDITERRANEAN CRUISES
INCLUDING AIRFARE, ALL MEALS AND MORE!

Join us this summer for friendly, informal cruising of the kind Strand is famous for – the holiday of a lifetime.
1 PALERMO, ROME, NAPLES, CANNES, MAJORCA, MALAGA, TANGIER, GIBRALTAR.
$1139.* Two Weeks Including Airfare From Vancouver, Calgary or Edmonton.
Five departures only, from May 14, to October 15, 1978.
2 PALERMO, NAPLES, ROME, TUNIS, MALTA, MYKONOS, ATHENS, CRETE, RHODES, KUSADASI.
$1179.* Two Weeks Including Airfare From Vancouver, Calgary or Edmonton.
Five departures only, from April 30, to October 29, 1978.
3 VENICE, ATHENS, CORFU, RHODES, DUBROVNIK, CRETE, ANDROS OR LESBOS, KUSADASI, PALERMO, ISTANBUL.
$1269.* Two Weeks Including Airfare From Vancouver, Calgary or Edmonton.
Five departures only, from April 16, to October 1, 1978.
Three wonderful cruise programs to give you a wider choice of what to see and do. You'll marvel at the many ports of call, some breathtakingly beautiful, some rich in history. No other part of the world can match the sunny, dazzling blue Mediterranean for its variety, colour and spectacular sights, an endless kaleidoscope of excitement and unique experiences. All this, from the comfort of ss. Ithaca... fully stabilized...fully air-conditioned and elegantly furnished... with all the amenities you would expect on a superior cruiseship, including bars...lounges...casino...nightclubs...swimming pool... elevator...and so very much more!
Features include:
Roundtrip jet flight • Complimentary inflight meals and bar • All transfers and baggage handling • All meals with choice of menu • Air-conditioned, carpeted cabin with private facilities • Full program of on-board entertainment • Optional shore excursions program at moderate prices • Strand Cruise Director and staff on board, providing entertainments, shore excursions and ensuring your total enjoyment!
*Space at this price is limited, may not be available on all departures, is subject to availability at time of booking and is sold on a first come first serve basis. Space at this price, or lower, may be available at any time through circumstance, or at Strand's discretion. Unless otherwise stated, all prices quoted are per person double occupancy, plus taxes.
*A SMALL CURRENCY SURCHARGE MAY BE APPLICABLE
384-7108
FOUR SEASONS TRAVEL 212-620 VIEW STREET

1980 Summer Olympic Games
MOSCOW, U.S.S.R.
Blaney's Travel Service Ltd. will be operating a conducted tour, to Russia, to include the 1980 Summer Olympics Games being held in Moscow.
Two separate itineraries are planned, as follows, with exact dates to be advised:
ITINERARY "A"
Commencing in Moscow for 1 week at the Games, then to Dushanbe, Samarkand, Bukhara, Tashkent, Tbilisi, Leningrad, and then returning to Moscow, and then back to Canada.
ITINERARY "B"
Commencing in Moscow, then to Bratsk, Irkutsk, Alma-Ata, Tashkent, Bukhara, Samarkand, Baku, and then to Moscow for 1 week at the Games, then back to Canada.
The anticipated price is approximately $2,800 Canadian Funds per person including Air fare, however, itineraries and prices are subject to change and fluctuation of currencies.
A deposit in the amount of $500.00 Canadian Funds for each person travelling is required at the time of booking. Cancellation charges will be applicable. Please consult Blaney's Travel Service Ltd. for details.
For registration, please complete and return this form.
1980 SUMMER OLYMPIC GAMES TOURS
Please register the following person(s) on the 1980 Summer Games Tour:
Name: .....
.....
Address: .....
.....
Phone: .....
I prefer Itinerary "A" Itinerary "B" (Circle which)
herewith enclosed deposit of $ .....for above person(s).
Signed .....
Mail to: Blaney's Travel Service Ltd., 920 Douglas Street, P.O. Box 1267, Victoria, B.C., CANADA, V8W 2T6
SPACE IS EXTREMELY LIMITED. REGISTER EARLY. 5-13

FOR TRAVEL INSURANCE
P. R. Brown and Sons Ltd.
762 Fort St.
5-7 385-3435

"Yes, I use the Classified Ads to tell people about my business . . . it's effective and inexpensive."

"The Classified Ads found me a job and a place to live . . . it's a great place to save money!"

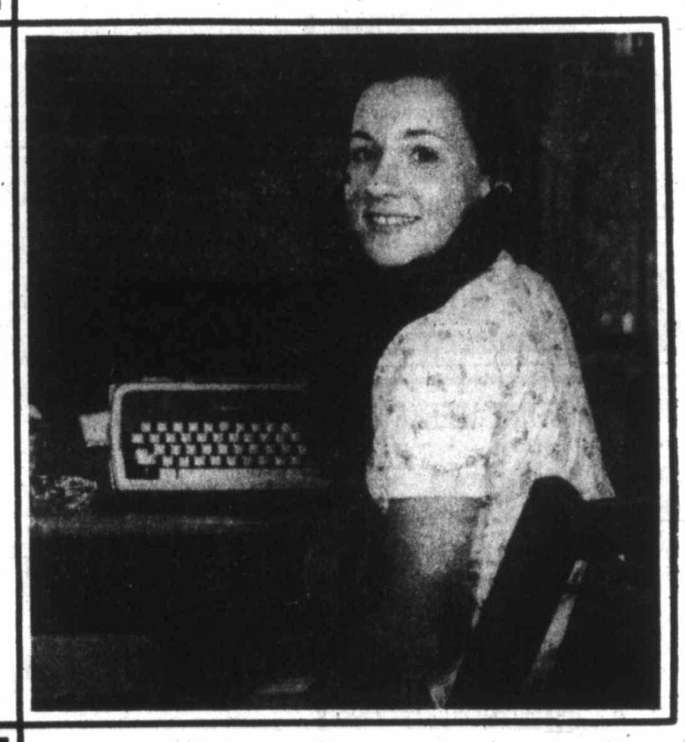

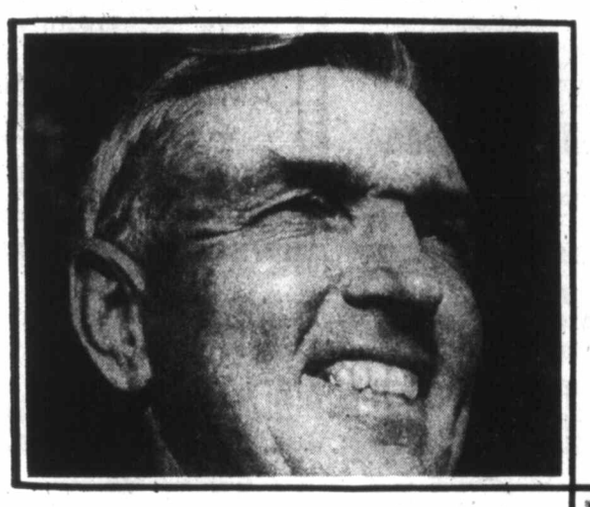

"I use the Classified Ads whenever I have an item around the house to sell! And when I want to buy something, then I read them!"

"It's important to save money when you're a young family . . . we use the Classified Ads and shop for our needs there too . . . because it's convenient and it saves us money."

"It's surprising how quickly you can sell things with a Classified Ad!"

"The Classified Ads really work!"

The Daily Colonist
Victoria Times
CLASSIFIED ADVERTISING
386-2121
Mon.-Fri., 8 a.m.-6 p.m.
Saturday, 8 a.m.-5:30 p.m.

First-time honors in law, nursing, social work

1,172 gain UVic degrees, 15th convocation Saturday

Degrees or diplomas will be awarded to 1,172 students Saturday at the 15th annual convocation of the University of Victoria.

More than 925 students earned their degrees this spring, and 245 were granted them last fall but had the choice of receiving them then by mail or in person at the spring convocation.

The convocation is being held at UVic as an official event marking the 15th anniversary of the university and the 75th year since the founding of its predecessor, Victoria College.

The convocation is also the first at which the university is granting degrees in law, nursing and social work. Sixty-seven graduates will receive law degrees, and 25 each in nursing and social work programs.

Six honorary degrees will also be awarded on Saturday.

The graduation list:

FACULTY OF GRADUATE STUDIES
Degree of doctor of philosophy

Eung-Jin Baek, Seoul, Korea; Adolf Ceska, Victoria; John Nicholas Dorner, Windsor, Ont.; Seung Kon Kim, Victoria; Eric Stephen Lee, Souris, Man.; Wendy Barbara Marlowe, Silver Spring, Md.; Wilfred Nienaber, Victoria; Claudio Kong Nam Pua, Victoria; Bernice May Seyfort, Victoria; Robert Leonardes Van Mastrigt, Windsor, Ont.

Degree of master of arts

George Malcolm Abbott, Sicamous; Wallace George Bergen, Prince Rupert; Valeria Gail Brennan, North Vancouver; Rosemary Alice Brown, Victoria; Kerry Kathlyn Carney, Morrisville, Pa.; Kenneth Herbert Faris, Victoria; Emilie Anne Glicksman-Kemlo, New York City; Louis Myron Goldich, Los Angeles; Cecil Edwin John Gould, Victoria; Robert Owen Hunter, Erythrai, Greece; Theresa Ann Kerin, Birmingham, England; William John Kierans, Sidney; William David Kosnik, West Chicago, Illinois; Mei-Lyn Ku, Taipei, Taiwan; Wayne Douglas Locke, Edmonton, Alta.; Elizabeth Lovatt, Victoria; Joy Nan Marampon, Victoria; Barbara Marilyn McCall, Victoria; Harold Neil McIntyre, Victoria; Harvey Adolphe Miller, Winnipeg; Tonita Murray, Victoria; Constantine Costia Nikitiuk, Port Alberni; Maharage Thomas Gerald Perera, Dehiyagatha, Ja-Ela, Sri Lanka; Barbara Mary Peter, Victoria; Helen Peters, Rosemary, Alta.; Paul Francis Rice, Welland, Ont.; Robert James Richards, Toronto; Marilyn Gay Siegal, Victoria; George Mackenzie Urquhart, Victoria; Verner Stuart Westerberg, Colonial Heights, Va.

The degree of master of education

Penny Marie Aggelou, Vancouver; Alastair David Hally Bennett, Victoria; Edward Vincent Bloom, Victoria; Carol Lynne Boomhower, Victoria; Ian Julian Cameron, Victoria; James Harold Crawford, Castlegar; Derwyn Frank Percy Crozier-Smith, Saskatoon; Leslie Ernest Dickason, Nanaimo; Carle Douglas Duguid, Medicine Hat, Alta.; Antonio Fanfillo, Victoria; Lachlan Charles Farrell, Castlegar; Thomas Nicholl Beevor Good, Castlegar; Thomas Douglas Gougeon, Ottawa; Bernard Reginald Hambly, Gisborne, New Zealand; Albert Donald Haynes, Delta; Penelope Heaslip, Victoria; Peter Jackson, Victoria; Elizabeth Mary John, Regina; Virendra Joshi, Trail; Bernice Lillian Kavic, Castlegar; Patrick Joseph Kelly, Port Alberni; Terence Oarn Lowry, Nanaimo; Mark Ivan Mahovlich, Victoria; Richard Joseph Mark, Vancouver; Rowland Lyle Menagh, Yellowknife, N.W.T.; Allan Joseph Meney, Victoria; Gerald Lee Montgomery, Nanaimo; Janet Nadine Mort, Victoria; Michael Gene Mort, Port Orchard, Wash.; John Richard Mundy, Victoria; William Bruce Naylor, Victoria; Maureen Joan O'Leary, Campbell River; Patricia Pearl Olson, Terrace; Hilda Agnes Oscienny, Victoria; Robert James Phillips, Victoria; Ronald Winstanley Poole, Chilliwack; Charles Dale Rooker, Port Alberni; Kenneth John Scorey, Victoria; Roberta Darlene Scotthorne, Duncan; Clinton Logan Smith, Salmon Arm; Terence John Tabor, Victoria; Romualdo Ravis Talento, Madeira Park; Barry Thomas Tietjen, Burnaby; Michael Lee Verge, Victoria; Allan George Webster, Courtenay; Matthias Joseph White, Cull's Harbour, Nfld.; Brian Olen Wile, Victoria; Jonathan Stewart Gower Woods, Victoria.

The degree of master of fine arts

Margaret Elizabeth Coderre, Ottawa; Stephen Lloyd Elliott, Kirkland, Wash.; Barbara Jeanne Shaw, Hull, Que.; Don Alfred Woticky, Montreal.

The degree of master of science

Johannes Peter Blommers, Victoria; Josef Juri Cherniawsky, Montreal; Norman Bruce Forrest Cousens, Victoria; James David Darling, Victoria; Glyn Robert Fox, Victoria; Victor Richard Green, Victoria; Eva Maria Hans, Balmullo, Scotland; Marlene Helene Marie Hooper, Victoria; Diana Joyce Lim, Thunder Bay, Ontario; William Ross McKay, Nelson; Timothy John Miles, Victoria; Pearse Mary Moroney, Newry, Co. Down, Ireland; James Michael Nemec, Victoria; Sachdev Singh Sevan, Watford, England; Jacqueline Sherwood, Glasgow, Scotland.

THE SCHOOL OF PUBLIC ADMINISTRATION
The degree of master of public administration

Peter Meredith Birch-Jones, Victoria; Anthony Alexander Britneff, Victoria; Geoffrey James Brockhurst, Victoria; Peter Kenlie Colebrook, Medicine Hat, Alta.; Albert Omer Delisle, Victoria; Bruce Rex Goldsmith, Victoria; James Stanley Harold Kempling, Victoria; Michael Duncan MacColl, Nanaimo; John Malcolm Phillips, Victoria; John Gordon Terpenning, Victoria.

THE FACULTY OF ARTS AND SCIENCE
The degree of bachelor of arts (honors)

Roger Franklin Barliszen, Oliver; Reginald Richard Michael Butler, Victoria; Clayton Royce Campbell, Prince George; Brigitte Laure Chauveau, Victoria; Colleen Ann Dickey, Victoria; Patrick Andrew McEachran Gilligan-Hackett, Montreal; Robert Clifford Gordon, Courtenay; Leslie Jaye Hatch, Powell River; Marian Eva Haupt, Victoria; Patrick Keyte O'Dwyer Healy, Brooklyn, N.Y.; Christine Maria Helmer, Victoria; Harold Erhard Janzen, Penticton; Frederick Alan Jeune, Victoria; Marcia Lois Joyce, Duncan; Irene Beatrix Juliana Wilhelmina Bernhardina Kranenburg-Feika, Victoria; Janice Evelyn Lamont, Calgary; William James Langwith, Victoria; Robert George Witt Lapper, Sidney; George David Macauley, Victoria; Diane Lynn Miller, Kamloops; Katherine Parker Miller, Nanaimo; Johanna Noble, Victoria; Janice Marie Norton, Sidney; Margaret Jean Oliver, Victoria; Geoffrey Nigel John David Palmer-Stone, Victoria; Dawn Ann Pharaoh, Victoria; Stephen Craig Ramsey, Altoona, Pa.; Anna Maria Silvestri, Whitehorse, Y.T.; Maureen Elaine Smyth, Nanaimo; Susan Louise Stevens, Victoria; Tracy Lynn Ware, Victoria; Gregory Stephen Welch, Victoria; Trudy Leona Wickstrom, Victoria; Gwynneth Jean Williams, Victoria; Cynthia Gayle Witwicki, Victoria; John Michael Charles Wolff, Victoria; Karen Louise Wright, Terrace.

The degree of bachelor of arts, major or general program

David Andrew Adams, Victoria; Marni June Alexander, Calgary; Blair Francis Allaby, Rothsay, N.B.; Michael Theodore Mathew Anaka, Campbell River; Douglas Robert Russell Anderson, Edmonton; Mark Ernest Anderson, Victoria; Sally Joan Andrekson, Edmonton; Deirdre Marion Harper Angus, Victoria; July Marilyn Ansell, Maple Ridge; Janice Gail Aquilon, Kelowna; William Dillworth Armstrong, Victoria; Elizabeth Ann Arthur, Dorset, Vt.; Stanley Howard Ashcroft, Prince Rupert; John Edgar Aslaksen, Victoria; Gurmail Singh Aujla, Lake Cowichan; Karen Jean Ayers, Victoria; Lawrence Alan Back, Toronto; Shirley Kim Bailey, Calgary; Sheila Jance Bailin, Sidney; Lynne Anderson Bain, Victoria; Sarah Ann Bakony, Victoria; Patricia Margaret Balderston, Victoria; Timothy John Clarence Baldwin, Campbell River; Theresa Ann-Marie Ball, Victoria; Marion Elizabeth Ballantyne, Courtenay; Jillian Ann Banks, Victoria; Ellen Faye Battle, Victoria; Margaret Mary Bawlf, Victoria; Jennifer Susan Beadle, Victoria; Edward Allan Bell, Trail; Douglas Philip Berger, Salmon Arm; Brian William Arne Bergstrom, Victoria; Peter James Brenneman Berry, Lashburn, Sask.; Stuart Charles Berry, Victoria; Jean Emile Theophile Bigras, Sidney; Margaret Anne-Marie Bingham, Victoria; Celine Lucienne Marie Blais, Sherbrooke, Que.; William George Boomer, Victoria; Viviane Rita Bosmans, Hamilton, Ont.; James Dorrance Bowers, Kelowna; James William Braden, Victoria; Arlene Ivy Bremner, Houston; Ian Roy Brethour, Victoria; Tracy Robin Brewer, Prince George; Gordon Calvin Bricker, Victoria; Gilbert Edward Briscoe, Vancouver; James Scott Brodie, Edmonton; Katheryn Rose Bubas, Victoria; Gordon Charles Buzzard, Port Alberni; James Clark Campbell, Victoria; Sherry Jean Campbell, Victoria; Dennis Peter Carlsen, Qualicum Beach; Johnny Yuk Wah Chan, Hong Kong; Ming-Yan Chan, Hong Kong; Penelope Jo Marjorie Chapman, Victoria; Richard Alexander Chapple, Victoria; Yuk-Chun Maria Chow, Hong Kong; Catherine Alice Christopher, Victoria; Simon Geoffrey Churchill, Victoria; Catherine Clara Classen, Kelowna; Alexandra Ruth Clay, Terrace; Nigel Andrew Tom Cocking, Victoria; Silvana Virginia Condotta, Victoria; James McLean Cooper, Creston; Bruce Edison Corbett, Victoria; Edward James Craig, Fredericton, N.B.; Neil Alfred Creed, Duncan; Robert James Cummings, Toronto; Frederick Willett Danenhower, 100 Mile House; Jean Margaret Darling, Victoria; Helen Mary Davey, Victoria; Deborah Ruth Dabidsen, Victoria; Shelley Jane Dean, Victoria; Beatrice Margaret Lynn DeBoer, Enderby; Sheila Joan Delaney, Victoria; June Eilleen de Leon, Victoria; Carol Elizabeth Denny, Vancouver; Michel Phillip Desjardins, New Liskeard, Ont.; James William Devitt, Vancouver; Deborh Anne Dibben, Victoria; Jeffrey Neil Diekmeier, Vancouver; Angela Maria Dilalla, Cobble Hill; Kerry Louise Dodd, North Vancouver; David Alexander Down, Victoria; Cheryl Dawn Driedger, Kelowna; James Geoffrey Duddridge, Victoria; Donna Diane Duer, Sebastopol, Calif.; Alison Mary Duke, Victoria; Gary James Earl, Victoria; Thomas Alphonsus Egan, Ottawa; Marie Anne Elliott, Mayne Island; Katharine Margaret Ellen Ellis, Victoria; Douglas James Evans, Victoria; Paul Armand Fabri, Kelowna; Richard John Fairchild, Nanaimo; Marcia Lorraine Ferguson, Trail; Joanne Finnegan, Parksville; Elaine Fisher, Victoria; Faith Fisher, Bellevue, Alta.; Sara Anne Fisher, Victoria; Brenda Lee Flynn, Victoria; Killian Folk, Victoria; Geraldine Louise Fonseca, Victoria; Christopher Ronald Fortune, Victoria; Janette Harriet Fraser, Victoria; Jean Tomie Fukuda, Honolulu; Sara Jean Gaddes, Victoria; Mary Alana Gallagher, Sidney; Brian Lloyd Gardiner, Prince Rupert; Graham Shaun Gates, Nanaimo; Steven Robert Giukich, Trail; Robert Ross Goldie, Comox; Murray John Goode, North Vancouver; Rita Noreen Gordon, Courtenay; John Goudy, Victoria; Gerald Edward Graham, Marathon, Ont.; Alexander Michael Gray, Creston; Lori Alana Gray, Victoria; Allan Dale Green, Crawford Bay; Diana Elizabeth Griffiths, Victoria; Ginette Raymonde Griffiths, Victoria; Gezienus Frans Groenewold, Maple Ridge; Roger Douglas Guedes, Nanaimo; James Joseph Guerin, Peterborough, Ont.; Henry Frank Guiney, Victoria; Conrad William Cecil Gunn, Vancouver; Gordon Seekampf Gunn, Duncan; Hector William Hadland, Victoria; Gordon Hugh Hak, Prince George; Suzanne Marie Pauline Hala, Chilliwack; Celeste Lucille Hamel, Kelowna; Lloyd Ramon Hansen, Cranbrook; Kenneth Isaac Samuel Harms, Creston; Angela Bernadette Harrison, Victoria; Darlene Theresa Harvey, Saskatoon; Thomas Brian Hawker, Victoria; Diana Eileen Hayes, Vancouver; Edward Rupert Heal, Armstrong; Lynda Anne Helston, Victoria; Gordon Douglas Herrington, Victoria; Richard Hiebert, Fort St. John; Gary John Higson, Kelowna; Harvey Henry Hill, Edmonton; Rowena Dora Hill, Victoria; Carolyn Margaret Hole, Victoria; Susan Margaret Homer, Vancouver; Brenda Joan Hoogerdijk, Prince Rupert; Jo Ann Hope, Prince George; Gregory Esmond Horne, Victoria; John William Howard, Victoria; William James Howe, Keremeos; Deborah Jane Humphrey, Victoria; Patricia Susan Humphries, Kaslo; Patrick John Ireland, Victoria; Frederick Brent Isaac, Sidney; Masahiko Ishimitsu, Yokohama, Japan; Andrew Muir Jackson, Duncan; Janet Elizabeth Francis Jacobsen, Victoria; Sukdave Singh Johl, Victoria; Anne Elizabeth Johnson, Victoria; Douglas Stanley Johnson, Victoria; Sharleen Lenore Johnson, Victoria; Stephen Anthony Johnson, Victoria; Brian Kimball Jones, Victoria; Leslie Patrick Jones, Brentwood Bay; Maurice Andre Jorre de St. Jorre, Victoria; Nigel John Joslin, Victoria; Sandra Barbara Jull, Victoria; Marija Maja Juricic, Victoria; Mary Louise Keirstead, Port Hardy; Deborah Richards Kellogg, Kamloops; Martha Ann Kennedy, Victoria; Janice Carol Kenyon, Chicago; Michael Robin Killick, Victoria; Theresa Diane Kishkan, Victoria; Dragutin Charles Kolic, Nanaimo; Michael James Kral, Victoria; Daniel Gordon Kreller, Victoria; Mary Patricia Lacy, Chemainus; John Bruce Laing, Powell River; Wai-Yung Lam, Hong Kong; Karen Lee Larsen, Victoria; Robert Wharton Lawson, Victoria; Thomas Alan Lech, Tiell; Richard Charles Ledding, Duncan; Eddie Kang-Yiu Lee, Victoria; William James Lee, Port Alberni; Stephen Chung-Hang Leung, Vancouver; Roxana Cheong Wang Li, Hong Kong; Rodney James Link, Kelowna; Christopher John Loan, Peachland; Audrey Louise Lougheed, Kamloops; Teresa Lowe, Victoria; James Brigham Lucas, Qualicum Beach; Jessie Anne Lum, Fiji; Lesley Christine Luney, Victoria; Bruce Ian Macallum, Victoria; Roderick James MacDonald, Victoria; Shannon Watt MacEwing, Victoria; Thomas Henry MacLachlan, Vancouver; Douglas George MacPherson, Kelowna; Chris Donald Main, Vancouver; Larry William Hillary Mais, Victoria; Cynthia Mary Majocha, Victoria; Larry Allen Manifold, Vancouver; Barbara Lynne Manky, Abbotsford; Andrew David Mardiros, Edmonton; Virginia Leslie Marrion, Victoria; Blair Frank Marshall, North Battleford, Sask.; Robert Max Maynard, Enderby; Mona Ruth McAllister, Port Alberni; Kevin John McBride, Victoria; Kelvin Lorne McCulloch, Kamloops; Terrence David McDonald, Courtenay; Keith William McDonough, Victoria; Dale Augustine Gerard McGregor, Chemainus; Jill Elaine McLean, Victoria; Duncan Giffard McLelland, Victoria; Richard Dale McMahon, Victoria; Pamela Gail McTavish, Fort St. John; Julek Mikolai Meissner, Sherbrooke, Que.; Paul Frederich Merner, Victoria; Maxwell Eric Miller, Victoria; Lorne Dermid Milne, Port Alberni; Lari James Michell, Courtenay; Dennis Howard Moore, Victoria; Ricardo Raul Moreno, Victoria; Robert Christopher Morgan, Cambridge, Ont.; Michael James Mortimore, Victoria; Ellen Louise Mothersill, Victoria; John Brown Murray, Victoria; Robert Frank Nagy, Youbou; Stephen Louis Nagy, Victoria; Leslie John Nehai, Nanaimo; Donald James Neil, Nanaimo; Mary Ruth Nelson, Victoria; Ian Erskine Nimmo, Chemainus; David Morris Nonen, Victoria; D'Arcy Sean O'Byrne, Edmonton; Laureen Patricia O'Dowd, Victoria; Alix O'Grady, Victoria; Robert Lawrence Orme, Victoria; Anne Therese Ossulston, San Francisco; Terrence Roger Owen, Toronto; Robert Thomas Parkinson, Victoria; Raymond Edward Parks, Victoria; Trudy Elaine Parks, Victoria; Susan Payne, Victoria; Robert William Pearce, Victoria; Gisele Solange Marie Perreault, Powell River; Mike Frank Pesek, Edmonton; Lillian Patricia Peters, Victoria; Brian Leonard Peterson, Victoria; David Allan Pfliger, Kelowna; David Edward Phillips, Victoria; William Richard Philps, Victoria; Timothy Michael Poirier, Comox; Frederick Earl Preston, Victoria; Maria Jane Pritchard, Williams Lake; Terence Lionel George Prosser, Victoria; Nancy Elisabeth Randall, Errington; Jae Alexis Ranschaert, Victoria; Julian Richard Unwin Rapps, Victoria; Deborah Ann Readman, Victoria; Leda Leone Reaume, Dawson Creek; Stephen Thomas Richey, Victoria; Guy Basler Riecken, Victoria; Casey James Rippon, Victoria; Judith Liane Roche, Richmond; Jill Aleen Rogers, Victoria; Peter John Rogers, Richmond; Margaret Anne Rolls, Victoria; Stephen John Rothwell, Victoria; Darlene Gay Elizabeth Ruckaber, Calgary; Daphne Rose Ruskowski, Victoria; Catherine Joan Sands, Powell River; Peter Bruce Saunders, Victoria; Ronald Joseph Phillip Sauve, New Westminster; Janice Carolyn Schmidt, Victoria; Francis Samuel Eric Scoates, Victoria; Ann Cameron Scott, Courtenay; Bertha Joy Scott, Lethbridge, Alta.; Olivia Rose Scott, Victoria; Christopher Robin Sears, Vancouver; Rita Florence Marie Senez, Duncan; Roger John Serjeant, Prince George; David Scott Severide, Langley; Geoffrey Norman Severide, Langley; Gwendolyn Joan Sewell, Campbell River; Melissa Sellers Shepard, Victoria; Gail Colleen Shorsky, Victoria; Donald Egnace Shushack, Victoria; Heather Lynn Sidor, Nelson; Donna Marion Simpson, Victoria; Robert Gordon Simpson, Vancouver; Dale Gregory Sketchley, Prince George; Heather Sproule, Victoria; Douglas James Stang, Dawson Creek; Gary Rudolph Stang, Victoria; Edward Bruce Stanley, Pender Island; James David Derraugh Steele, Victoria; Alex Monroe Stocks, Victoria; Sheila Maureen Strother, Vernon; Jo Willis Stuckenberg, Victoria; Ann Elizabeth Tasko, Victoria; Ian Leslie Taylor, Victoria; William Swanton Thackray, Victoria; Hedda Thatcher, Victoria; Pamela Yvonne Marie Therrien, Victoria; Alan James Thibadeau, Victoria; Bruce Richard Thomas, Nanaimo; Clarence Clayton Thompson, Victoria; John Lindsay Thomson, Victoria; Lynne Margaret Dorothy Tibbitt, Victoria; Irene Elizabeth Tosczak, Dawson Creek; Moreen Marie Tremblay, Kamloops; William Burke Turner, Calgary; Luciano Filippo Verticchio, Trail; Laureen Patricia Voth, Victoria; Arlene Rae Walters, Victoria; Kenneth Michael Watkis, Victoria; Judith Wayman, Victoria; Deborah Lesley Weir, West Vancouver; James Hugh Weir, Victoria; Joseph Hudson Whipple, Victoria; Richard Ernest Gordon Whittaker, Victoria; Garth Edward Willson, Victoria; Clinton Thomas Wilson, Port Alberni; Rosemary Elspeth Wilson, Kelowna; Victoria Ann Wilson, Victoria; William Joseph Wilson, Kamloops; Russell Hylton Winn, Oyama; Cornelius Ary Wouterlood Van Doesburg, Victoria; Garth Allen Wright, Chase; Linda Ruth Yates, Victoria; Randy Wayne York, Victoria; Heather Jean Yule, Sidney; Theodora Wilhelmina Zethof, Victoria; Moira Pauline Zunti, Victoria.

The degree of bachelor of science (honours)

Calvin Guy Barber, Port Alberni; James Bradley Brandon, Courtenay; Gordon James Cain, Victoria; Robin William Dawes, Victoria; Margareta Dijak, Victoria; Marlene Bernice Fuhrmann, Victoria; Brian Nicholson Inglis, Victoria; Barry Joe, Victoria; Harry Sue Wah Joe, Victoria; Gerald Albert Clive Justice, Victoria; Janet Isabel MacInnes, Victoria; James Moore McCall, Victoria; David Gerald Milburn, Saanichton; Ian Robert Morrison, Prince George; Arthur Charles Ralfs, Victoria; Robert Andrew Sheperd, Ottawa; Neil Douglas Shrimpton, Victoria; Alan William Taylor, Victoria.

The degree of bachelor of science, major or general program

Deborah Mary Ainsworth, Victoria; Richard Craig Andrews, Kelowna; Douglas Graham Baleshta, Kamloops; John Thomas Ballard, Calgary; Margaret Barker, Kelowna; Brian Norman Bedard, Nelson; Carole Behman, Thunder Bay, Ont.; Blair Douglas Bellis, Victoria; Michael Edward Bernard, Sidney; Gerald Dawson Berry, Nanaimo; Katherine Ann Bertoia, Victoria; Derek Roger Brand, Victoria; Thomas Henning Brauser, Victoria; George Bartholomew Brown, Victoria; Ian Douglas Bruce, Victoria; Janice Suzanne Bruce, Richmond; Caroline Jaynena Bullen, Victoria; William Howard Sunders Burrows, Sidney; Ross Alan Byers, Qualicum Beach; Daryl Clifford Warren Calder, Victoria; Robert Frederick Carlson, Victoria; John Gregory William Chepesiuk, Vancouver; Yuet-Wah Chow, Hong Kong; Derek Dart Ming Chu, Victoria; Sandra Dawn Chung, Victoria; Barbara Susan Clark, Tweed, Ont.; David Anthony McMillan Clark, Victoria; Donald Robert Clark, Victoria; Jennifer Leslie Clark, Victoria; Michael Spencer Collett, Victoria; Douglas James Collinge, Victoria; Erin Courtney Britain Conner, Victoria; Brian James Cormie, Parksville; Allan Edward Coton, Victoria; Charles Kennedy Blake Covernton, Victoria; Stephen Fredrick Cross, Kelowna; Donald Wayne Crowe, Victoria; Thomas Michael Curran, Victoria; Stephen Craig Delong, Trail; Bruce Robert Dilke, Edmonton; Darlene Catherine Dodds, Medicine Hat, Alta.; Michael Paul Doherty, Victoria; Beatrice Gabriela Doniecki, Sooke; Bruce Edward Dysart, Victoria; Dianne Gay Edgcombe, Victoria; John Douglas Eldridge, Victoria; Brian Patrick Emerson, Calgary; Brenda Chow Everson, Duncan; Nigel Peter Field, Victoria; Robert Joseph Fielden, Black Creek; Paul Richard Flanagan, Victoria; Ewe-Ann Mae Fletcher, Kamloops; Robert Frank Flindell, Victoria; Jong Wee Foo, Kuala Belait, Brunei; Scot Fraser, Victoria; Marvin John Friesen, Lake Cowichan; Patricia Mae Friesen, Mica Creek; Janice Fern Fromherz, Victoria; John William Fuller, Victoria; Reginald Drek Leake Gale, Victoria; Robert Bruce Gardiner, Courtenay; Severin Joseph Gaudet, Victoria; Michael Stephen Gibson, Victoria; Roert Mackenzie Goss, Kelowna; Phyllis Gale Gow, Victoria; Ian Deryck Granlin, Victoria; Steven Gilbert Gray, Creston; Stewart Edward James Guy, Victoria; Clarence James Halvorson, Malmelakwa; Mark Walter Hamm, Nelson; Blake Matthew Hanna, Victoria; Evelyn Anne Harrison, Victoria; Celia Elizabeth Hayes, Victoria; David Raymond Helston, Bakersfield, Calif.; Roger Harrison Herrick, Kamloops; Robert Miller Higgs, Victoria; Kathleen Louise Holmwood, Trenton, Ont.; Ian Audley Horne, Victoria; Michael Robert Hudson, Victoria; Judith Joy Hutchins, Victoria; John Terence James, Fort McMurray, Alta.; Kenneth Ronald James, Victoria; Lisa Lee Jang, Goleta, Calif.; Richard Andre Jeanpierre, Victoria; Robert Michael Johns, Parksville; Anne Moya Johnson, Victoria; Stewart Charles Johnson, Nelson; Lindsay Ernest Jones, Delta; Elizabeth Greta Karvelis, Victoria; Michael James Keating, Victoria; Gerald Abram Klassen, Victoria; Robert David Knight, Nanaimo; Jane Marie Koleba, Edmonton; Victor Charles Lahmer, Hay River, N.W.T.; Thora Jane Laidman, Penticton; Allen Richard Langstaff, Peachland; Gaylord Hutchinson Lawson, Victoria; David Fa Lim Lee, Victoria; Anetha Kathleen Leggett, Victoria; Charles Robert Lemery, Victoria; Lora Louise Leonard, Kelowna; Ian Stephen Leung, Courtenay; Heather Jane Luscombe, Mill Bay; Gail Judith Lyon, Victoria; Robert Benedict Manion, Port Coquitlam; Mark William Mansfield, Nanaimo; Thomas Andrew Martin, Kamloops; Terrence Lee McDonnell, Victoria; Rhoda Charlene McFarlane, Victoria; Stewart Michael McKinnell, Victoria; Darrell Clinton Dana McLean, Prince George; Ruth Anne McMurchy, Victoria; William Lawrence McMurtrie, Ladysmith; Harold David McNeill, Victoria; Dawn Adrienne Melnick, Port Alberni; Elenore Louise Meredith, Lions Bay; Vera Lynn Moan, Kimberley; Brian Wayne Moen, Victoria; Robert Louis Morris, Victoria; Antony Ridge Mortimer, Victoria; Kenneth Allan Vincent Mossman, Victoria; Gail Lorene Munich, Ruskin; Fiona Mary Murdoch, Victoria; James Prescott Murray, Cranbrook; Beverley Joyce Neish, Victoria; Joseph Ng, Hong Kong; Alison Campbell Nicholson, Victoria; Stephen Charles Norton, Rosemere, Que.; Julian Craig Paine, Victoria; Caharina Cornelia Maria Pasmans, Victoria; Gordon William Pattie, Calgary; Kenneth Graham Pettapiece, Victoria; David George Philip, Victoria; Donald Francis Philip, Victoria; Garry Gruce Podetz, Victoria; Therese Annie Yvette Putz, Nagasaki, Japan; Glen Ray Rasmussen, Courtenay; Dale Marshall Rintoul, Vernon; Deborah Sue Roberts, Prince Rupert; Patricia June Rowand, Victoria; Melanie Lynn Ruth, Victoria; Mela Singh Sangha, Victoria; Catherine Louise Sapsford, Victoria; Michael John Sax, Victoria; Jodeen Gail Schlatter, Victoria; Duncan Lewis Bryce Scobie, Victoria; Hugh Alexander Sefton, Victoria; Judith Mary Sercombe, Victoria; William Shaw, Nanaimo; Nancy Eleanor Sheehan, Nanaimo; Clayton John Shold, Victoria; Gwendolyn May Shrimpton, Victoria; Christine Anne Silver, Victoria; Brenda Doreen Simmonds, Victoria; Jill Michelle Singleton, Victoria; Judith Ann Skinner, Salmon Arm; John Paul Smillie, Victoria; Barbara Etta Smith, Victoria; Elizabeth Ann Smreciu, Victoria; Roger John Soar, Penticton; Eileen Lyndon South, Victoria; Kevin Francis Spence, Calgary; Daniel Albin Stevenson, Edmonton; Donald Murray Stewart, Victoria; Elizabeth Anne Stewart, Comox; John Frederick Stickton, Vancouver; Dawn Lynn Sutherland, Victoria; Faith Takishita, Victoria; Marion Anne Talbot, Victoria; Althea Jane Thomas, Fraser Lake; Ernest Howard Tradewell, Victoria; Marguerite Vanderwel, Victoria; Lorne John Vannelli, Trail; Rosemary Evelyn Vaughan, Victoria; Laura Jean Vogt, Salmon Arm; Donald Malcolm Walker, Terrace; Patricia Ann Walker, Victoria; Michael Armstrong Whelen, Vancouver; Eric Robert White, Burnaby; Michael James Peter Williams, Victoria; Margaret Jane Woicik, Victoria; Rose Kam Sun Wong, Victoria; Yuen Fang Wong, Victoria; Daryl Layne Woodburn, Victoria; Mary Barbara Wright, Duncan.

THE FACULTY OF EDUCATION
The degree of bachelor of education (elementary curriculum)

Erica Helen Alemany, Port Alberni; Edward William Alexander, Victoria; Florence Marybelle Anderson, Dawson Creek; Mary Louise Armstrong, Nanaimo; Sheilia Mary Austin, Victoria; James Gordon Barber, Armstrong; Irvin James Barker, Duncan; Ellen Pauline Bartlett, Qualicum Beach; David Laurie Bawtinheimer, Salmon Arm; Nicholas Thomas Becir, Nanaimo; Zorka Becir, Nanaimo; Garth Douglas Blair, Victoria; Valerie Colleen Blasko, Duncan; Kathleen Ethel Boland, Victoria; Norma Jean Brodrick, Victoria; Margaret Elizabeth Brown, Kamloops; Carol Anne Burdenie, Cranbrook; Murray William Butt, Nakusp; James William Cambridge, Victoria; Carol Lynne Campbell, Victoria; Elizabeth Anne Carter, Victoria; Rosalind Ah Loke Chua, Port Alberni; Gail Loreen Cochran, Cranbrook; Linda Cook, Duncan; Ruth Marietta Cook, Cowichan Station; Susan Elizabeth Crow, Victoria; Judith Lynn Keegan Davies, Victoria; Linda Agnes Delparte, Vernon; Brenda Patricia Digby, Duncan; Patrick David Duff, Nelson; William Douglas Evans, Powell River; Mary Elizabeth Ellen Farmer, Victoria; Robert Allan Ferguson, Prince George; Paula Ruth Fitzgibbon, Victoria; Karen Susan Fleischer, Victoria; Susan Margaret Ford, Kelowna; Lawrence Willis Fossett, Victoria; Donald Garfield Fraser, Victoria; Lilian Rose Fraser, Victoria; Diane Elsie Shaw Gibney, Whitehorse, Yukon; Christine Ann Godfrey, Cardiff, Wales; Gryony Lynette Graham, Victoria; David Henry Graham, Paeroa, New Zealand; Bevan Charles Grant, Okato, New Zealand; Rosemary Elsie Grant, Victoria; Joan Elizabeth Haber, Vernon; Jeffery Alan Hawker, Victoria; Barbara Ann Heber, Victoria; Keith Crawford Hooey, Victoria; Marilyn Ann Hooey, Victoria; Kathleen Marie Sainsbury Hosgood, Cardiff, Wales; Margaret Agnes Hunte, Port Alberni; Pamela Ruth Jacobson, Victoria; Garrick Mun Horne Jang, Vancouver; Helen Anne Jacques, Victoria; Frederick Charles Jarvis, Port Alberni; Donna Jessop, Victoria; Audrey Loretta Kemlo, Victoria; Terry Carl Kniert, Victoria; Carmen Wendy Lancaster, Kimberley; Charles Bruce Laurie, Nelson; Robert Edward Lee, Vanderhoof; Brenda Louise Leiren, Bear Lake; Sandra Nelson Leslie, Sandspit; Beth Etta Lewis, Nanaimo; Marjorie Winifred Lewis, Duncan; Neil Gordon Lewis, Campbell River; Norman Brian Lindberg, Edmonton; Lorraine Madeline Lindsay, Victoria; Lawrence Patrick Linstead, Courtenay; Winifred Joy Littler, Victoria; James Kenneth Luke, Victoria; Darcelle McKinley Lussier, Kamloops; Wendy Won Ying Ma, Victoria; Max Perceval Malthus, Dawson Creek; Tarjeet Thomas Mann, Victoria; Diane Ruth Martin, Vancouver; Lois Leanne Pepper Mason, Victoria; Kathryn Lilian Maurer, Nanaimo; Janice Lee McCartney, Dawson Creek; Donald Kirby McIntosh, Victoria; Paul Francis Montgomery, Victoria; Rose Marie Moody, Nanaimo; Carolyn Anita Morris, Nanaimo; Michael Leonard Morris, Victoria; Margaret Anne Minter Mossop, Chilliwack; Karen Ann Murdoch, Faro, Y.T.; Edith Isabel Newman, Sooke; Susan Elizabeth o'Reilly, Victoria; Marie Janette Pelton, Victoria; James Edward Powell, Victoria; Lorraine Dorothy Reid, Medicine Hat, Alta.; Kathrine Bertha Roberts, Victoria; Dale Fyfe Robertson, Duncan; Keith Learmonth Robertson, Duncan; Mary Neil Ross, Victoria; Frank Norman Rowe, Williams Lake; James Joseph Rowland, Victoria; Patricia Eileen Rowland, Victoria; Lana Berniece Ruddick, Nanaimo; Margaret Louise Rushton, Victoria; Michael John Scales, Smallville; Loralee Elva Sealey, Victoria; Laurie Elizabeth Shaw, Nanaimo; Marie Estelle Beatrice Shillong, Comox; Indar Paul Kour Siegfried, Port Alberni; Charles Ernest Alan Sundquist, Campbell River; Ann Elizabeth Tallboy, Victoria; Patricia Thelma Thiessen, Nanaimo; Barbara Anna Thorpe, Duncan; Evelyn Clara Tull, Trail; Jack Henry Van Beers, Vernon; Dirkie Everdina Vander Hooft, Victoria; Leona Berendina Johanna Vos, Port Alberni; Edward William Waring, Victoria; Sally Elizabeth Warren, West Vancouver; Darrel Earl Welin, Kitimat; Michael Shane Wetmore, Comox; Beverly Joan Wicken, Victoria; Deborah Lorraine Wilson, Victoria; Carolyn Alice Wyngaards, Kelowna; Darlene Louise Yamaoka, Lumby; Marion Christine Yole, Victoria; Patricia Anne Zinkan, Vancouver.

Taiwan takes new chief

TAIPEI (AP)—The son of the late Gen. Chiang Kai-shek was sworn in Saturday as president of the Republic of China (Taiwan), a post his father held for 27 years.

Chiang Ching-kuo's swearing-in for the six-year term took less than four minutes.

The 68-year-old Chiang had long been groomed for the post, serving as premier since 1972 and chairman of Taiwan's ruling Kuomintang party when his father died in 1975.

Chiang Kai-shek served five terms as the country's first president. Chiang Ching-kuo was elected by a unanimous vote of the Nationalist Assembly on March 20.

Chiang is given much of the credit for a liberalization of the political atmosphere on Taiwan since his father died.

COLONY
MOTOR INN
BILL SAMPLE
AT THE PIANO BAR
385-2441 5-21
COACHLIGHT ROOM

BUS SERVICE
HOLIDAY WEEKEND
Regular Sunday-Holiday service will be in effect Sunday, May 21
MONDAY, MAY 22
Holiday Service will be supplemented with special early trips to city centre for the parade. After 9:15 a.m. regular holiday service will be in effect. Leaving times from outer terminals are as follows:
Richardson: Lv St. Patrick and Central, 8:20, 9 a.m.
Oak Bay: Lv Central and St. Patrick, 8:20, 8:40, 9 a.m.
Gonzales: Lv Quimper and Crescent, 8:20, 9 a.m.
Mt. Tolmie: Lv Richmond and Broadmead, 8:20, 9 a.m.
South Fairfield: Lv Dallas and Howe, 8, 8:30, 9 a.m.
Lake Hill: Lv Quadra and Beckwith, 8:20, 9 a.m.
Gorge: Lv Admirals and Cowper, 8:22, 9:02 a.m.
Beacon Hill: Lv Douglas and Toronto, 8:05, 8:30, 9 a.m.
Haultain: Lv North Dairy and Keats, 8, 8:20, 8:40, 9 a.m.
Uplands: Lv Midland and Beach, 8:20, 9 a.m.
University: Lv Student Union Bldg, 8:05, 8:25, 8:45, 9:05 a.m.
Victoria West: Lv Jedburgh and Island Highway, 8, 8:20, 8:40, 9 a.m.
Cadboro Bay: Lv Student Union Bldg, 8:10, 9:10 a.m.
Carey: Lv Mann and Wilkinson, 8:16, 8:36, 9:06 a.m.
Cook: Lv Cedar Hill Cross Road and Braefoot, via Maplewood, 8:20, 9 a.m.
Burnside: Lv Hastings and Wilkinson, via Holland, 8:10, 9:10 a.m.
Esquimalt: Lv Dockyard, 8, 8:20, 8:40, 9, 9:15 a.m.
Colville: Lv Admirals and Esquimalt, via Colville, 8:15, 8:45, 9:15 a.m.
Munro: Lv Admirals and Esquimalt, via Munro, 8, 8:20, 8:40, 9, 9:10 a.m.
Gordon Head: Lv Shelbourne and McKenzie, outbound, 7:50, 8:17, 8:35, 8:47 a.m. Lv Grandview and Tyndall, 8, 8:30, 8:45, 9 a.m.
Douglas (north): Lv Royal Oak, inbound, 8:12, 8:42, 9:12 a.m.
(south): Lv Niagara and Oswego, 8:12, 8:42, 9:12 a.m.
On completion of parade, additional return trips will leave from Douglas and Yates
DETOURS DURING PARADE: Douglas (south), Gorge, Beacon Hill, Victoria West, Burnside, Esquimalt and Colville buses will be routed to Government Street, terminus at Pandora and Government. All other routes on Blanshard Street, terminus at Blanshard and Yates.
For bus information telephone 382-6161
B.C. HYDRO
5-19x

OXFORD FOOD
271 COOK STREET
OPEN MONDAY, MAY 22
We reserve the right to limit quantities
Prices Effective Sun., May 21 to Tues., May 23
FLEISCHMANN'S CORN OIL MARGARINE 2-lb. pkg. 1.89
DEVON SLICED BACON lb. 1.39
CARNATION COFFEE MATE 16-oz. jar 1.29
EAST POINT SHRIMP 4¼-oz. tin 99¢
NABOB STRAWBERRY JAM 24-oz. tin 1.39
LIBBY TOMATO JUICE 48-oz. tin 69¢
SUCCESS SLICED PEACHES 28-oz. tin 59¢
SUNLIGHT DISH LIQUID 32-oz. btl. 99¢
5-20

CHICKEN ON THE RUN
Uncle Fred's
DELIVERS
CATERS
385-3468

We Need You!
• HOMEMAKERS
• NURSE AIDES
• LIVE-IN HOMEMAKERS
Part Time — on Call
Experience Necessary
For An Interview Call . . .
Monday to Friday
HEALTH CARE SERVICES
UPJOHN LTD.
388-6639
5-19

$1399.00
(+ fr. and P.D.I.)
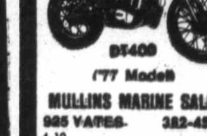
DT400
('77 Model)
MULLINS MARINE SALES
925 YATES 382-4545
4-19
YAMAHA
When you know how they're built

Champagne Cruise.

A special Bus at a special price. For a little extra money you can cast off in the best dressed VW Bus ever. Imagine ... full cut pile carpeting throughout, special deluxe seats ... tinted glass all around, AM/FM radio, the whole interior is completely colour co-ordinated. And there's more ... Start your Champagne cruise at:
Speedway MOTORS 385-2415
• SALES • SERVICE • PARTS • LEASING
Selling new Volkswagens since 1953
971 YATES STREET AT VANCOUVER STREET, VICTORIA
PORSCHE AUDI
4-17

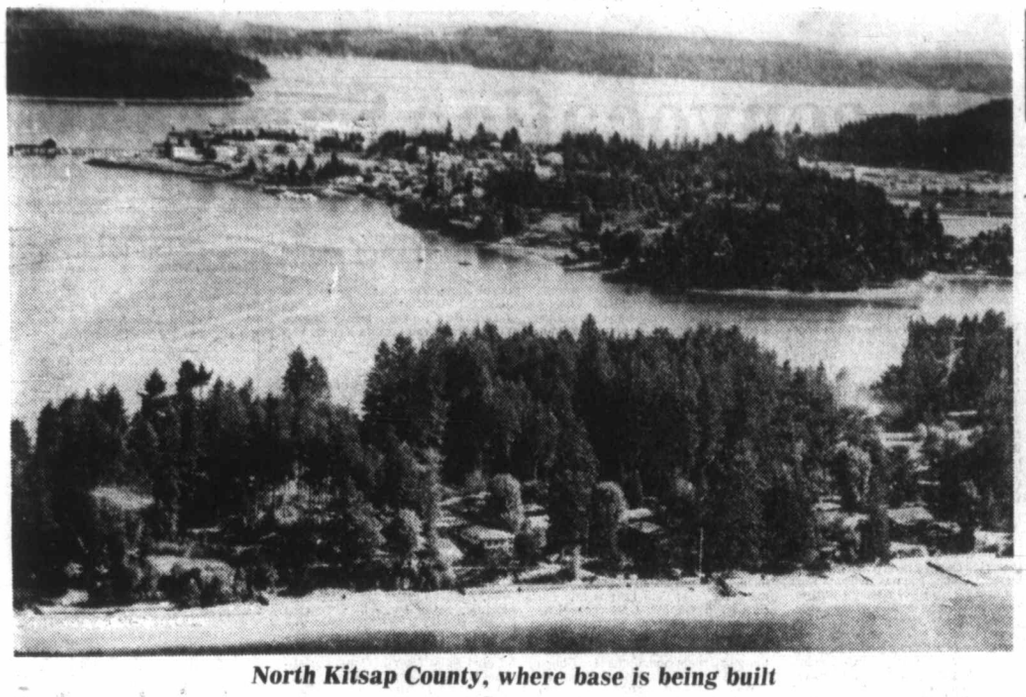

North Kitsap County, where base is being built

Trident entry Monday to follow celebration today

Fete of life, then protest

After a day-long celebration of life today at a farm outside the Trident nuclear submarine base in Bangor, Wash., two Victoria women will join hundreds of other demonstrators in an illegal entry of the base.

The mass show of civil disobedience is planned for just after sunrise Monday.

A total of about 30 people from Vancouver Island will be in Bangor for the demonstration of conscience, expected to draw thousands.

ABOUT SIX of the 30, including the two Victoria women, plan to risk arrest with other demonstrators by entering military gates and scaling barbed-wire fences onto the base property.

One of the women, Trisha MaryMoon, 25, said before she left that she had trained as a medic for the civil action, and with other Canadians had studied non-violent training.

She said most people understood her risking arrest, but the reaction of many was, "I understand, but why does it have to be you?"

SHE HAS BEEN arrested twice before at the base. Formal demonstrations against the Trident system in Bangor have attracted international attention for the past three years.

She said she had prepared herself for the possibility of arrest or incarceration.

There was always the chance that military authorities would release arrested persons if there were too many, she said.

"THEY COULD send us to jail, but there may not be enough jails in King County (in Seattle). They could always use gymnasiums."

Asked how long she was prepared to stay in jail, if it came to that, she said, "I'm there until I come back."

The Trident base, in Kitsap county, is about 125 kilometers from Victoria and an hour by ferry across Puget Sound from Seattle.

On 8,200 acres along the Hood Canal, in view of the Olympic mountains, the U.S. navy is building one of the world's largest concentrations of nuclear military might.

ABOUT A kilometre from the base is Petersen's farm, where demonstrators plan to gather.

The Trident nuclear system was designed to pack more nuclear wallop over long distances than current U.S. systems, with less chance of being knocked out first by Soviet missiles.

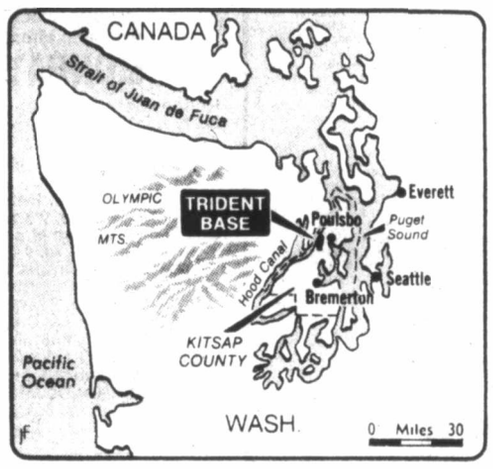

Some U.S. psychologists have suggested that the Trident system is a symbol of a technological-patriarchal society, which must invent scientific ways to kill.

Other critics, like former United Nations disarmament spokesman William Epstein, merely say there are no winners in a nuclear war.

EPSTEIN HAS said that the realities of nuclear war—radiation burns and radiation-induced cancers—are never mentioned by the military theorists.

Navy and Pentagon supporters say the system is a deterrent to a war, because no country would want to risk a war in which the missiles were unleashed.

The new 560-foot subs will carry 24 missiles each, compared with 16 carried by today's Polaris/Poseidon-equipped submarines.

Navy spokesmen expect the base to be fully operational by 1985.

WILLIAM HOOD of Bellingham said last week in an interview that demonstrators this weekend would be protesting the weapons system, but also supporting the concept of disarmament.

He said the arms buildup could be stopped at any time—"if the government decided that the public did not suppport it."

Hood said, "Civil disobedience Monday will be carried out by those people who feel that their commitment requires a stronger statement than a public demonstration.

"POSSIBLY 400 people could be involved in the civil disobedience."

Monday, the day of civil disobedience, was significant for another reason, he said.

The next day the UN General Assembly, in a special session, will for the first time in its history discuss nuclear disarmament.

Driving tickets in doubt

VANCOUVER (CP)—A notice will be published in the *British Columbia Gazette* next week to solve a legal problem that has jeopardized the validity of thousands of moving traffic violation reports.

The action follows a ruling Friday in B.C. Supreme Court by Mr. Justice F. Craig Munroe, who upheld a provincial court decision that a traffic violation report was illegal because its form had not been published in the *Gazette*.

By dismissing the crown's appeal, Munroe cast doubt on the validity of about 60,000 moving violation tickets issued in the province since last December.

He suggested, however, that the problem would be solved if the form of the traffic violation report were published in the gazette that comes out next week.

Some lawyers questioned after the hearing said that this would constitute retroactive legislation and that they would argue against it, but Bruce Donald, chief Vancouver crown counsel, said in an interview that regulations set no time limit on publication of the report.

The form will be published in the *Gazette* Tuesday, he said.

Thirty-five tickets relating to traffic offences involving injuries had been adjourned pending the outcome of Friday's appeal. Donald said the crown would decide early next week what action to take on these.

He said the crown would alsodecide by then whether to take the case to the B.C. Court of Appeal.

The appeal Friday arose from a decision in Vancouver provincial court last month when Judge J. C. Lewis ruled that a traffic violation report, slightly altered as a result of a court ruling last October, was illegal because the government had failed to publish the altered form in the *Gazette*.

Judge Lewis dismissed a speeding charge against Steven Cohen of Vancouver on grounds the new form had not been gazetted in the weekly official government publication which lists new statutes, regulations and other government actions.

The crown appealed, arguing that under the Regulations Act the form of the report was exempt from publication because it was a non-narrative document.

Crown counsel Kathleen Ryan said that under the act, documents such as maps, plans, or graphs or other documents of non-narrative nature did not require publication.

Pat Nichols, Cohen's lawyer, said the traffic violation form was a narrative because it advised the motorist of the offence and that if it wasnot disputed in seven days, it would form part of his driving record.

The traffic violation form had been changed as a result of an earlier provincial court decision at Vernon, where, in October, a judge dismissed a speeding charge because the offender's copy of the ticket differed from the copies which went to the police, the court and the superintendent of motor vehicles.

The B.C. Appeal Court upheld the ruling in December and as a result, new ticket forms, not listed in the *Gazette*, were issued for police use.

Blood count shrinks despite Friday boost

Although the Victoria Red Cross blood donor clinic had its best showing Friday at a six-hour Eaton's clinic, where 164 donors each gave 450 ccs of blood, over-all results from the five clinics held last week were a disappointment.

"It was a very slow week," Gerry Savage, co-ordinator for Red Cross blood donor clinics in the Victoria area, said. "We started 311 donors short of our target for this time of the year and, after the clinics here, are 468 donors short. Our goal for the end of May was 6,431 donors and we are at 5,963. Our target for the year is 15,000. The hockey league playoffs probably had an effect on the clinics."

He hopes the Red Cross will do better locally when the Vancouver clinic teams come to Victoria for clinics scheduled for the second week in June.

"It shows you that the Red Cross is always on the verge of being short of blood and is confirmation to donors that their donation is always needed," Savage stated.

Just how important donations are was demonstrated Wednesday at a Victoria Press clinic when the Red Cross received an emergency request from Royal Jubilee Hospital for five units of type O positive blood for a patient in trouble. The needed blood was available and was rushed from the press building to the hospital.

The rest of the blood donated that day was shipped immediately to the Vancouver blood bank where it was processed. Explained Savage: "Donations of blood must be treated at the lab in Vancouver within six hours.

A component of blood, Factor 8, must be filtered out of donations for the blood to be usable for haemophiliacs. They require one-third of the blood collected through the Red Cross and this amounts to a million donations."

There is no acute shortage in any blood type that is causing the Red Cross concern, but Savage points out that Victoria is in a period of high demand and low supply. "It is a tough time for blood banks during holidays, and there is some concern that hospitals might run lower than they would like. We find that during holidays there are more accidents requiring blood and fewer donations with people holidaying."

COLONY
MOTOR INN
BILL SAMPLE
AT THE PIANO BAR
385-2441 5-21
COACHLIGHT ROOM

Pro writing workshops planned for summer

Digging In and Writing Like a Pro is the title of a course being offered this summer by the continuing education division at the University of Victoria.

Instructor Charles Lillard of the UVic creative writing department, author of more than 15 books, says the workshops are not for beginners but for people with some writing experience who want to get down and work like professionals.

The sessions will involve reading and discussing participants' own writing, talking over questions of a general or technical nature, sharing market news, exchanging experiences, developing the habit of writing every day and for deadlines, and exploring other genres. The specific program will be left up to the participants.

The workshops will be offered from 7:30 to 9:30 p.m. Mondays and Thursdays in two summer workshops, one running from June 19 through July 20 and the other July 24 through Aug. 24. The course fee is $30.

Willowdale Farm
6447 West Saanich Rd.
Retail Nursery
BEDDING PLANTS Approx. 9 per tray ..... 75¢
HUNDREDS OF 5 GALLON
RHODOS 4.99
3 DAYS ONLY — SAT., SUN., MON.
ACRES OF EVERGREENS, SHRUBS, RHODOS, AZALEAS
OPEN 'TIL 6 P.M. — 7 DAYS A WEEK
EVENING APPOINTMENTS PHONE 652-2512
5-19

Prices in effect Sun., May 21 and Mon., May 22
YES,
We Are Open
Victoria Day, May 22
Open 10 a.m. to 9 p.m.
7 Days A Week
Feltham at Shelbourne
We reserve the right to limit quantities.
GRAHAM MEATS
MEAT
BONELESS CHUCK STEAK ..... lb. 1.59
BONELESS COWBOY STEAK (X RIB) ..... lb. 1.79
HAMBURGER PATTIES 10 lb. units lb. 1.19
PRODUCE
FRESH IMPORTED CANADA No. 1 CORN ON THE COB .... 8 FOR 99¢
RED DELICIOUS APPLES (C's) ..... lb. 33¢

$1399.00
(+ tr. and P.D.I.)
RD400
('77 Model)
MULLINS MARINE SALES
925 YATES 382-4515
4-19
YAMAHA
When you know how they're built

NEED EXTRA SPENDING MONEY?

Join the Winning Team...
DELIVER A PROFITABLE COLONIST NEWSPAPER ROUTE . . .
FOR A LITTLE SPARE TIME EACH MORNING you can earn from $2.00 to $4 a day, depending on the number of subscribers on your route.
★ WIN PRIZES OR CASH
And join the progressive boys and girls on trips to other cities.
★ HAVE YOUR OWN SPENDING MONEY
Or save for your summer vacation.
CALL AT THE COLONIST CIRCULATION DEPARTMENT
2621 DOUGLAS ST., PHONE 383-4111,
Or Mail this Application Form TODAY!
Circulation Department,
THE DAILY COLONIST,
2621 Douglas St., Victoria, B.C. V8W 2N4
Yes, I would like to deliver a Colonist Route in my neighborhood.
Name .....
(Please Print)
Address ..... Apt. No. .....
Phone ..... Age ..... School .....

Thulin scores big at Cannes Film Festival

CANNES, France (AFP) — Swedish actress Ingrid Thulin scored a triumph Friday at the Cannes Film Festival with her new film, *En Och En* (One and One), which marks her debut as a director.

Selected by French critics and directors to be shown outside the official competition at the festival that opened last Tuesday, *En Och En* immediately won more raves than the formal entries.

Miss Thulin stars in the film, which she made in collaboration with Ingmar Bergman, on the typically Bergman theme of the inability of individuals to break through their isolation and communicate with each other.

While recognizing the influence of Bergman, the critics praised the film's originality, humor, sensitivity and visual beauty.

Meanwhile, there was disappointment Friday over the official entries—*Ai no Borei* (Empire of Passion) from Japan and *Die Linkshandige Frau* (Left-Handed Woman) from West Germany.

—CP

Grigorenko, right, listens to interpreter in Toronto interview

Ex-Soviet general blasts Russia rule

TORONTO (CP) — Former Soviet general Petro Grigorenko lashed out at the Soviet government Friday, accusing Leonid Brezhnev's administration of dictatorial oppression of dissidents and workers.

Grigorenko, speaking at a rally in support of Soviet political prisoners, compared the arrest and conviction of dissident scientist Uri Orlov to the kidnapping and murder of former Italian premier Aldo Moro by the terrorist Red Brigades.

"The Red Brigades fortunately haven't come to power in Italy, but they already have in the Soviet Union," Grigorenko told about 350 persons at the rally.

THE 70—YEAR—OLD war veteran, who spent more than six years in Soviet prisons and mental hospitals for speaking out against government policies, said Orlov was denied an open trial.

He said that only members of the KGB, Soviet secret police, and Orlov's wife and close relatives were allowed to attend his trial, which ended in a guilty verdict this week.

"And this is what they call an open trial?"

Grigorenko was visiting the United States to undergo an operation when he was stripped of his Soviet citizenship in February for what his government said was behavior damaging to the prestige of the U.S.S.R.

"WHAT SORT OF prestige is it if one madman can undermine it?" he asked through an interpreter.

He said reform groups in the Soviet Union, of which the human rights movement is a central body, are not as concerned about creating new laws as having existing ones observed.

"Laws in the Soviet Union are not observed, they are written to be shown to the West," he said.

Grigorenko said dissidence in the Soviet Union is a mass movement, although no accurate estimate of membership in such groups is known because of government oppression.

HE LAID PARTIAL blame on western governments for continuing human rights violations in the Soviet Union. He said the West has not spoken out strongly enough against the Soviet government.

"You can talk about moral values, but you must be prepared to defend them," he said.

"Soviet trade unions will not defend the workers because the unions are schools for communism," he said. "The supposed workers' state has talked to its workers only with machine guns."

Grigorenko said he believes unemployment is higher in the Soviet Union than in any capitalist country.

"UNEMPLOYMENT IS kept low by maintaining a large army and by increasing the number of labor camp inmates," he said.

"If the communists come to power here they will solve your unemployment problem quickly."

Two dissidents face hard labor

MOSCOW (AP) — Two leading dissidents in the southern Soviet republic of Georgia were sentenced Friday to hard labor. One of them, writer Zviad Gamsakhurdia, later went on Soviet television to say he was guilty of "slanderous inventions" against the state.

It is the first time the Soviet Union has televised the confession of a Soviet dissident.

"I am guilty of . . . systematically preparing and distributing literature containing slanderous inventions defaming the Soviet state and social system," Gamsakhurdia said.

His sentencing and that of musicologist Merab Kostava, both 39, followed a five-day trial that ended one one day after a Moscow court ordered dissident physicist Yuri Orlov, 53, to a labor camp.

$1799.00
(+ fr. and P.D.I.)

XS500
('77 Model)
MULLINS MARINE SALES
925 YATES 382-4515
4-19
YAMAHA
When you know how they're built

BEAVER
SPRINGTIME SPECTACULAR
OUR LOW PRICES MAKE IT HAPPEN!!
Prices Effective till June 3rd

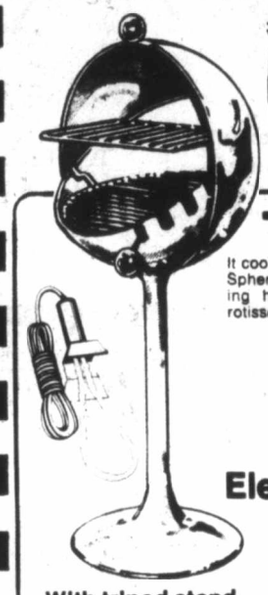

The Ball BBQ
It cooks, roasts and broils just like an oven. Spherical bowl and hood provides "revolving heat" that cooks evenly without a rotisserie.
39.87 Each
Electric BBQ Starter
Just plug in and place under charcoal. Features 6' moisture proof cord. 3.98 Ea.
With tripod stand
24" Barbeque ..... 13.87 Each
With stand on wheels 18"
Kettle Barbeque .. 29.87 Each

PICNIC TABLE 24.88

Outdoor living at its best! Enjoy the sun with this colourful selection of portable, lightweight summer furniture.
Tube n' Web Chair 18.88
Tube n' Web Lounge Chaise 28.88
Bright & economical Spring Chair 5.95 Ea.
Stacking Table ... 3.87 Ea.
Floral metal Table ... 2.87 Ea.

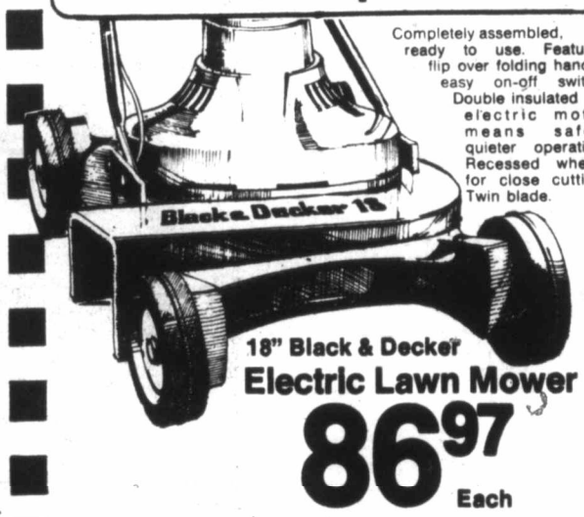

Completely assembled, ready to use. Features flip over folding handle, easy on-off switch. Double insulated electric motor means safer, quieter operation. Recessed wheels for close cutting. Twin blade.
18" Black & Decker Electric Lawn Mower
86.97 Each

Charcoal Briquets
20 lb. Clean burning, long lasting. Stock up for those summer bar-b-ques.
3.67 Bag

Styrofoam Cooler
30 quart capacity, lightweight styrofoam. Keep that picnic lunch cool!
1.99 Each

White Crushed Rock
For decorative patios, walks, planters, etc. 50-lb. poly bags. Clean — easy to pour.
1.69 bag

Hose Reel
For 150' hose. Helps keep the yard neat and makes hose easier to handle.
12.87 Each

Oscillating Sprinkler
Dial 4 positions adjustment. Covers up to 2200 sq. ft.
4.97 Each

48" long handle Shovel 4.87 Ea.
Round Nose 'D' shovel 4.87 Ea.
Square NOSE 'D' spade 4.87 Ea.

Level Head Garden Rake
14 teeth of tempered steel. Long wooden handle. Well balanced.
(Not as illustrated) 2.87 Each

Turf Edger
4' handle. Tidy up the flower beds around the garden and the driveway.
3.87 Each

Garden Hose
½" x 50 Diameter hose. Reinforced nylon with brass couplings.
4.87 Each

3 Prong Cultivator
For weeding and soil preparation. 3 fixed teeth. 4' handle.
2.87 Each

Lawn & Garden Fertilizer
Posh 6 - 8 - 6 40 lb. bag 4.47
Posh 10 - 6 - 4 40 lb. bag 4.47

NOW OPEN SUNDAYS — 10 am - 5 pm —
TO SERVE YOU BETTER
BEAVER VICTORIA
BEAVER home centre
1580 Hillside Ave. Hillside Shopping Centre 595-1225
OPEN WEDNESDAY, THURSDAY, FRIDAY EVENINGS TILL 9:00
5-20

The new Audi 5000

Luxurious. Elegant. Spacious. Efficient. Responsive.
Audi 5000 is the complete automobile. There are no options! Everything you may want in a grand touring 4-door sedan is included.
We invite you to visit us and experience the new luxurious Audi 5000.
DOUGLAS VOLKSWAGEN LTD.
SALES—LEASE—PARTS—SERVICE
AUDI
3329 DOUGLAS ST 388-5466
Dealer Licence Number 00341A
5-21

Norway braced against all odds

TROMSO, Norway (UPI) — As a nation of only four million people, Norway could hardly hope to roll back an attack by the Soviet Union, which has a population of a quarter billion.

But it does aim to make such an attack as painful as possible, enabling Norwegian forces to hold out until its western allies can rush in reinforcements.

Norway is one of only two countries in the North Atlantic Treaty Organization which shares a common frontier with the Soviet Union. The other is Turkey.

IN THE FACE of a mounting Soviet military buildup—much of it concentrated on the Kola peninsula east of here—Norway is speeding negotiations that would enable its allies to prestock heavy equipment in this country, as well as spending heavily to modernize its own equipment.

But Norway's basic military strength rests on a total defense conception in which every able-bodied man and woman has a place. In case of war, there would be a massive mobilization of resources, involving everything from farm tractors to civilian ships and airliners.

Norwegian soldiers, sailors and airmen are instructed to go to war automatically against invaders without waiting for orders from Oslo or from NATO headquarters in Brussels.

ACCORDING TO A Royal Decree dating from 1949, officers and non-commissioned officers "shall at once offer resistance against an armed attack with all the resources at their disposal... they are to offer resistance even if the situation looks difficult or hopeless without regard to enemy threat of reprisal."

On the 122-mile Norwegian-Soviet frontier, the 120 border guards have orders to open fire automatically on invaders, while further back, troops would be blowing up roads and bridges.

"Our mission would be to create a fighting situation so that there would be no doubt a war had started," said Col. Per Hansen, the border garrison commander. "As a commander, I have to think a war could start tonight and be ready for it."

BUT STRATEGISTS fear an attack, if it came, would slice across northern Finland to a point where Norway is only four miles across in an attempt to cut the country in two.

Alternatively, the Soviets could use an amphibious marine regiment, air drops and landing craft to strike far down Norway's coastline. This is why NATO officials are particularly worried about Soviet amphibious exercises on the Kola peninsula, which has the same kind of terrain and climate as north Norway.

All over the Northern Norwegian command, which covers a slice of territory as big as Belgium, Holland and Denmark, but with only 450,000 inhabitants, serious defensive preparations are going on.

SOME FJORDS are mined and others would be. Submarines and patrol boats put to sea with live torpedoes and missiles. Ambushes have been set up along roads and valleys. Naval artillery has been strengthened and upgunned.

$82 PER MONTH

Based on 60 months with $300 down payment and interest at 11.5% O.A.C.

MAZDA GLC HATCHBACK $3628

30 MPG Hwy., 30 MPG City

pacific mazda PEUGEOT

810 Johnston 385-1451

Dollar Days

3 BIG DAYS

Tuesday, 9:30 a.m.-5:30 p.m.
Wednesday and Thursday, 9:30 a.m.-9:00 p.m.

Infants' Plastic Pants 3 for $1 — Plastic pants with elastic waist. Printed animal designs. S,M,L,XL.

Ladies' Pant Socks 3 pair $1 — 1st Quality, mesh nylon. 1 size fits 9 to 11

Boys' or Men's Underwear each $1 — 100% cotton briefs in plain colours. Ass't sizes. Some irregulars. Boys' white only. S,M,L.

Dishcloths 3 for $1 — Multi-checked cotton in assorted colours. Approx. 15"x15"

Control Top Panty Hose each $1 — Control top pantyhose in assorted shades. S,M,Long or X Long. Irregulars

Girls'/Teens' Knee Socks 2 pair $1 — 1 size stretch fits 7-9 or 9-11. Assorted colours. Irregulars.

Baby Pillows each $1 — Polyesterfill pillows in assorted prints and plains. Approx. size 10"x14"

Boys' Socks 2 for $1 — Assorted socks for boys. Irregulars. Stretch sizes 6-8½ or 8-10½

Assorted Caps or Hats each $1 — Sun hats or caps for men, ladies or boys. Sizes S,M,L.

Men's Work Socks pair $1 — In assorted weights. Irregulars. Sizes 10 to 12.

Children's Thongs 2 pair $1 — Child's rubber thongs with strap. Sizes 6 to 8½. Assorted colours.

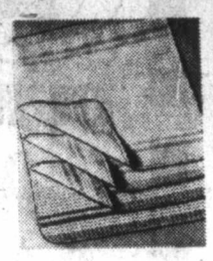

Tea Towels 2 for $1 — 51% cotton/49% linen. In multi stripes. 19½"x28".

Panty Hose 3 pair $1 — A good selection of colours to choose from. Slight irregularities. Sizes S,M,L,XL.

Place Mats 2 for $1 — In assorted colours. Approx. 12"x18"

Ladies' Nylon Stockings 2 pair $1 — One size 8½ to 11 stretch nylon. Nude heel.

$1

Receiving Blankets each $2 — 100% brushed cotton in multi check pattern. Approx. 30"x40"

Children's Knit Shirts each $2 — Assorted print, short sleeve crew neck T-shirts for girls or boys. Size 4 to 6X.

Ironing Board Pad & Cover Set $2 — Ironing board pad and cover in assorted plains and prints.

Men's Crew T-Shirts each $2 — Short Sleeve Crew t-shirts in assorted colours. Sizes S,M,L.

Ladies' Panties 3 for $2 — Assorted coloured bikinis or regular panties. Sizes S,M,L.

Men's Socks 3 pair $2 — Assorted stretch ankle length, dress or sport socks. One size fits 10-13. Irregulars.

Work Gloves pair $2 — Pigskin work gloves in full roper style.

Men's Ties each $2 — Choose from 4 in hand or redi-knot styles in assorted patterns.

$2

Boys' Pants pair $3 — Assorted fancy flare leg jean style pants. Sizes 7 to 14.

Head Squares 2 for $3 — Large assortment in plains or prints. Several fabrics and sizes.

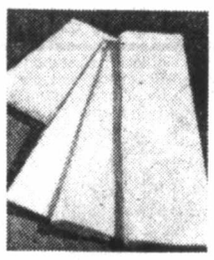

WHITE PILLOW CASES PAIR $3 — First quality Wabasso pillow cases. White only. Approx. 42"x33".

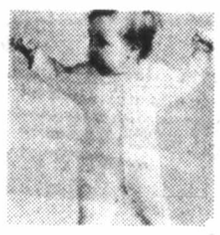

Infants' Sleepers each $3 — Infant print terry sleepers with snaps. Assorted colours. 6-12-18 mths.

Ladies' Bras each $3 — Good selection of 1st quality bras in assorted sizes.

Boys' Knit Shirts each $3 — Short sleeve crew neck shirts in assorted prints. Sizes 8 to 14.

Ladies' Shorts $3 — Summer shorts in assorted colours. Irregulars. Sizes 10 to 18

Pillow Protectors pair $3 — Print cotton pillow protectors with zipper on one end.

$3

Children's Pants 2 pair $5 — First quality half boxer waist style in washable cotton. Assorted colours. Sizes 4 to 6X.

Quilt Bedspreads each $16 — All over quilt spreads in assorted patterns. Twin or double sizes.

Sure Press Men's Shirts Dress 2 for $9 — Sports Each $5 — Long sleeves. Dress in plains or prints. Sizes 14½-17. Sports in prints. Sizes S,M,L,XL.

Ladies' Bikinis each $6 — Attractive print nylon bikinis. Sizes 10 to 16.

Matching Terry towels Hand $2 — Bath $5 — Assorted print matching towels. Face cloth also available at 1.00.

Squall Jackets Girls'—Men's $6 — Ladies' $7 — Nylon squall jackets with racer stripes. Zipper front. Girls and Ladies' Kasha lined. Ladies and men's S,M,L,XL. Girls' 10-14.

Terry Bath Sheets each $7 — Heavyweight terry. Solid shades. Approx. 36"x70". Irregulars.

Boot Cut Jeans Boys' $5 — Men's $7 — 12½-oz. cotton blue jeans. Boys' 7 to 16. Men's waist sizes 32 to 40.

EVEN MONEY BEST BUYS

Western Shirts 4 to 6x $5 — S,M,L. $6 each — Assorted plaid Western styled shirts with imitation pearl snap fasteners for boys or girls.

Bed Pillows 2 for $7 — 1st Quality with piped edges. 100% cotton cover. Foam or feather and foam.

Men's Dress Pants pair $12 — Polyester knit for dress or casual wear. Plains or patterns. Waist sizes 30 to 42.

Ladies' Casual Shoes pair $11 — All leather uppers, crepe soles. Some leather lined. Assorted heel heights. Sizes 5½-10.

Lounge Cushions each $4 — Assorted group of lounge cushions. Various colourful covers with foam chip fill

Velveteen Cushion Covers 2 for $5 — 100% cotton velveteen covers in popular colours. Approx. 17"x24".

Ladies' Shirts or Pants Shirts $6 — Pants $9 — Cotton plain or flannel blouse. Sizes S,M,L, or 100% polyester pant. Assorted colours. Sizes 10 to 18

Woodward's SELF SERVE BARGAIN STORE on the Mayfair Mall

PERSONAL SHOPPING ONLY • NO PHONE, MAIL OR C.O.D. ORDERS • NO DELIVERIES

The Daily Colonist.
Sunday, May 21, 1978
Section Three Page 29

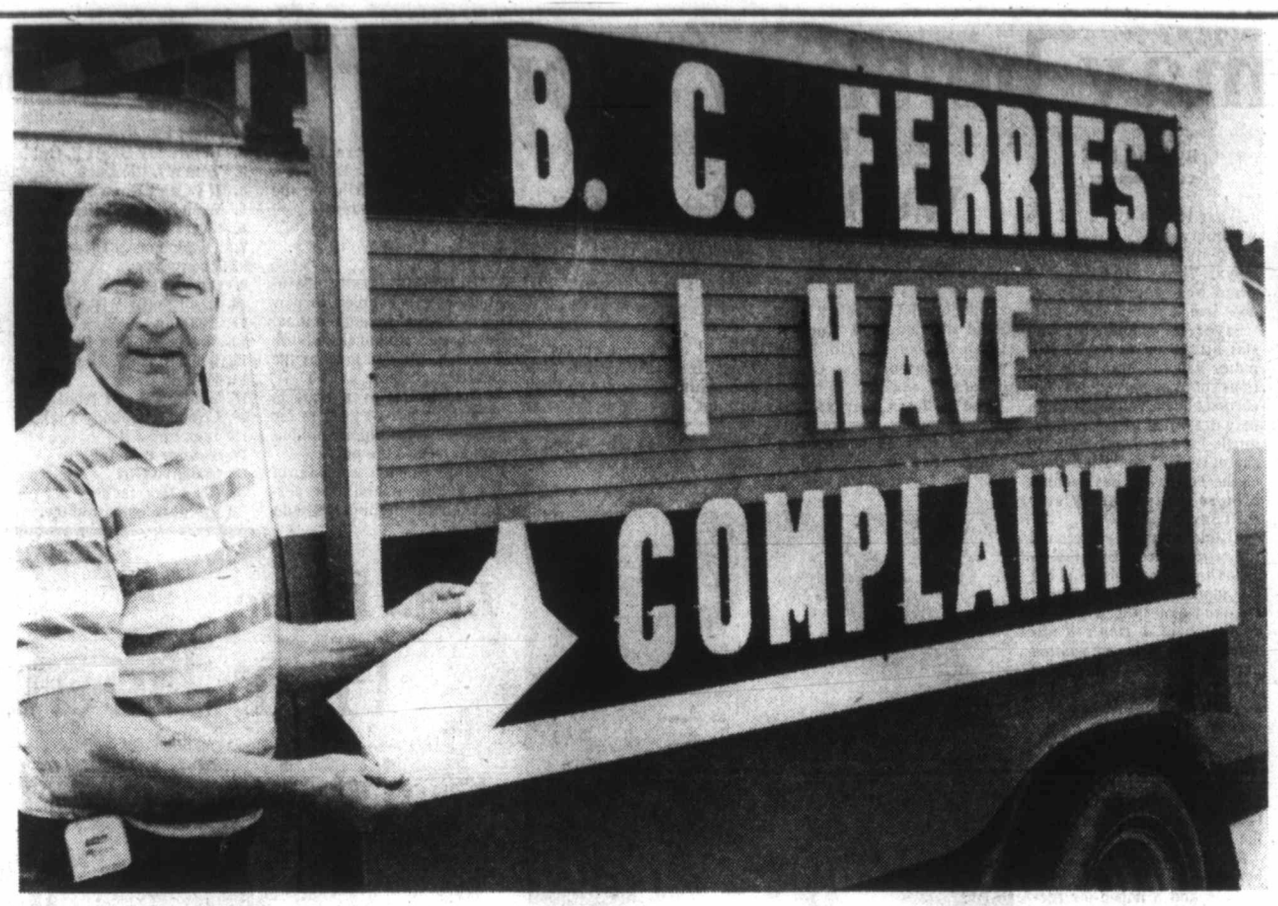

'Enough's enough!' complains Al Kozak

'Commander' lashes out

He's been docked too long

You might say that **Al Kozak** of Coquitlam has a ready-made vehicle for protesting.

Kozak is known as the Commander because he markets "commander boards" in B.C. and Alberta. As a matter of fact, he has one mounted on each side of his well-travelled truck.

Never known to be one at a loss for words, Kozak also happens to say what he feels and he let one and all know last week that he wasn't very happy with B.C. Ferries.

It seems Kozak bought a ticket at the Tsawwassen terminal at about 6:45 a.m. Tuesday and got into line. He noted that he received ticket no. 4697 and that 30 cars followed him into the compound.

To make a long story short, he didn't make it on board the 7 a.m. sailing while a number of cars which came in behind him did.

"This undoubtedly has happened to me before but, to coin a phrase, enough's enough!" Kozak wrote on a confidential complaint form he requested for a ferry system employee.

And to make his point more strongly, he put up a message on his truck commander board, "B.C. Ferries: I have a complaint!"

•

Saanich police chief **Bob Peterson** left Monday for an extended European holiday with his family, his mind a little easier knowing that the contract with his 118-man force had been settled.

It remains to be seen, however, whether Mayor **Mel Couvelier** will proceed with disciplinary action, which, Peterson protested at a police board meeting just before the contract was settled, could drag on for a year.

•

Saanich's municipal planner **Gil Laurenson** is having one of his assistants, **Alan Hopper**, sign all his correspondence.

It's all due to an operation he had a couple of weeks ago to repair shoulder muscles he tore while repairing his house.

Laurenson expects the bandages can come off in a week or so.

•

Alex Macdonald (NDP—Vancouver East) Wednesday paid grudging respect to B.C. Hydro chairman **Robert Bonner's** skill in answering, or appearing to answer questions.

Outside the committee hearing room after a particularly complex answer Macdonald muttered: "We should have simultaneous translations when Bonner speaks."

•

Mines and Petroleum Resources Minister **James Chabot**, speaking in debate on his estimates, said that during the NDP years of government between 1972 and 1975 "the mining industry went underground and turned a lot of good ore into a lot of waste rock."

•

After testimony to the effect that during construction of the Duncan dam in southeastern B.C., coffee breaks cost B.C. taxpayers $60,000, Hydro chairman **Robert Bonner** was asked how much a committee hearing coffee break was costing (There are 14 high-priced Hydro officials at the hearings). "Regard it," said Bonner with a slight smile, "as an investment."

•

There'll be no fireworks tonight, the Victorian Celebrations Society regretfully informs us.

No, it's not because of fire marshal regulations, or because of bad weather. It seems the fireworks were accidentally sent to Toronto and efforts to have them shipped here were unsuccessful.

Somewhat nervous that the lack of fireworks might make people stay at home, the celebrations society says it hopes to have "the usual public support" for the crowning ceremony of the May Queen at 9:30 p.m. at the steps of the Legislative Buildings.

See you there.

•

Just in case moviegoers were wondering what they missed in the three earlier runs of the disco epic *Saturday Night Fever* when it opened at the Coronet Friday night with the message "Warning, Altered Version—B.C. director"—they didn't miss a thing.

Actually, seven minutes of torrid lovemaking and some bad language have been cut out so the movie is now rated mature, instead of restricted, meaning that children can see it if accompanied by adults.

Reporter's Notebook

Macdonald
. . .grudging respect

Chabot
. . .good turn

SENIOR CITIZENS!
If You've Been Finding Cleaning Very Expensive Lately, Look . . .
NOT A 10% DISCOUNT
NOT ONE DAY PER WEEK
EVERY DAY
A 20% DISCOUNT
Available to you at all 4 of our Victoria stores
busy bee
ONE-HOUR DRY CLEANERS
MAYFAIR—in Mayfair Centre 3147 Douglas St.
OAK BAY—across from Mun. Hall 2174 Oak Bay Ave.
FAIRFIELD—south of Fort St. 1019 Cook St.
LANGFORD—at Railroad Crossing 696 Goldstream Ave.
BUSY BEE—OUR GUARANTEE
"Freshness in Everything You Wear"
5-12

QUONLEY'S GROCERY STORE OPENING SOON
• Groceries
• Produce
• Flowers
• Coffee Bar
OPEN 24 HOURS
GOVT. at FISGARD
Watch for our Grand Opening
5-14

ONLY 1 MORE WEEK!
First Lady 12.00 Wig Trade-In Special!
Bring in your old wig, fall or hairpiece and save **12.00** on any First Lady Wig priced from **40.00** to **75.00!** (Christian Dior collection excluded). Only one trade-in accepted against each purchase. For sanitary reasons all wigs taken in on trade will be destroyed. Choose your new wig from 100% Modacrylic fibres in dark to light shades, auburns, greys and frosteds.
SALE ENDS SATURDAY, MAY 27th
NO PHONE ORDERS
Wigs, Dept. 225, Floor of Fashion
EATON'S

ROSES JEWELERS
PRESENTS
Exciting New Styles
1317 DOUGLAS ST.

Featuring
COLUMBIA
DIAMOND RINGS

INVEST IN
THERMO GLASS
and the 'HAIDA' conversion system
PROTOGARD® INSULATING GLASS
5-Year Guarantee | Distortion Free Glass | B.C. Hydro Financing
• SAVES HEAT
• REDUCES CONDENSATION, NOISES and DRAFTS
• HELPS REDUCE FADING OF DRAPES
• INSTALLED IN EXISTING FRAMES
• NO PANELS TO CLEAN OR REMOVE

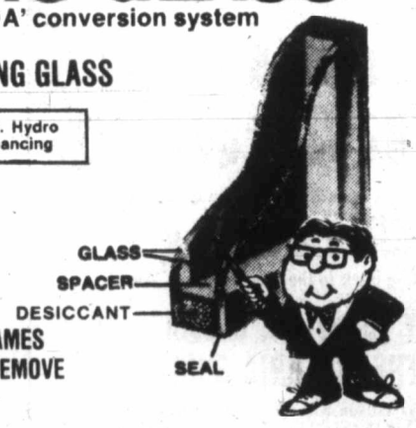

WHY CONVERT TO THERMO GLASS?
Thermo glass is the best window insulator possible. Why? Because Thermo Glass and only Thermo Glass has a dead air space between the interior and exterior pane of glass. The dead air space stops the cold air — cold. That's comfort.
Now Thermo Glass can be installed with the 'HAIDA' conversion system, to your existing windows, patio doors and skylights, quickly and inexpensively without any costly frame changes. Phone now for a free estimate. A professional consultant will be pleased to advise you at no cost.
PHONE FOR FREE ESTIMATE
595-4886
Haida Thermo Glass Ltd.

PETE'S PLACE PETE'S PLACE
New Shipment on the Floor
OVERSTOCKED
5000 SQ. FT. TO WANDER IN!

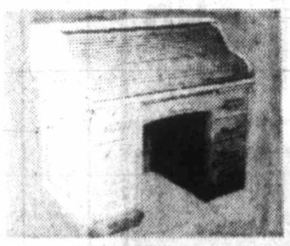

	Regular	CLEARANCE
3-Pce. Victorian Bedroom Suite	749.95	399.95
New 6-Pce. Italian Provincial Bedroom Suite 9-drawer dresser, mirror, 5-drawer Hiboy, double/queen headboard, 2 night tables	899.95	499.95
Used One Week — SIMMONS Beautyrest Backcare III Queen size mattress on new mismatched boxspring. Includes new rug roller frame.	529.95	299.95
Antique Golden Oak (as illus.) Double Pedestal Roll-Top Desk	1295.00	995.00
Victorian Solid Oak 3-Pce. Bedroom Suite	649.95	399.95
Superb Mahogany Sideboard (as illus.)	1295.00	795.00
Oak Table and 4 Chairs	695.00	395.00
Large, Heavy Solid Oak Table/6 Chairs	995.00	495.00
Rosewood Baby Grand Piano (as illus.)	2495.00	995.00

Good Selection of OAK and MAHOGANY Mirrored Duchess Dressers from 69.95
WARDROBES, SIDEBOARDS, WASH STANDS. AT WHOLESALE PRICES TO THE PUBLIC. JUST ARRIVED; SEVERAL FINE PIECES OF CANADIANNA AND ANTIQUE PINE.
CHARGEX
master charge
PETE'S PLACE
786 Goldstream
478-6000
ONLY 15 MIN. FROM TOWN, 10 MIN. FROM WOOLCO
OPEN 7 DAYS AND NIGHTS
FINANCING AVAILABLE O.A.C. at Dept. Store Rates
5-20

Warmup may be show stopper

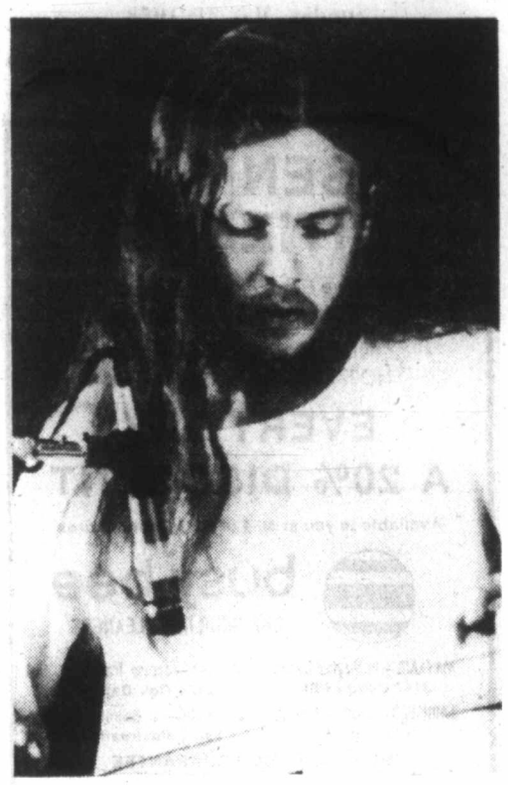

Rain-Reusch performs in Seattle festival

By KING LEE
Colonist Reporter

What is usually called the warmup act may just become the feature attraction at the Royal Theatre on June 19 when headliner Leo Sayer does two shows in Victoria.

Sayer is undoubtedly the star attraction as far as promoter Isle of Man Productions of Vancouver is concerned, but Yvonne Elliman may draw just as many rock-music fans as Sayer because she currently has a hot item on the Top 20 and has become a more contemporary star than Sayer.

Elliman has been around the world three times with Eric Clapton and his band but her fondest memories are of England and 1970, when her rendition of *I Don't Know How to Love Him* catapulted her to stardom. She played Mary Magdalene in *JesusChrist Superstar*. She played the U.S. tour of the stage production, the Broadway version and the film version of the highly-praised rock-opera and won a Golden Globe Award nomination in the best-actress category.

Born in Hawaii, Elliman left there at the age of 17 for London and a hoped-for recording contract which never happened. She was singing in a folk club in London's Kings' Road district when Andrew Lloyd Webber and Tim Rice, who composed *Jesus Christ Superstar*, saw her.

The rest, as they say, is ancient history. Yvonne Elliman is now an established superstar in her own right.

Yvonne Elliman to start Sayer concerts

Week in Records

•

Word out of Vancouver is that Jimmy Buffett has cancelled his show there and has put on a second show at Seattle's Paramount Nothwest Theatre on Sunday, June 4, the same day Johnny Rivers plays here at the Royal Theatre. Buffett's Seattle shows will be on the Saturday and Sunday.

•

Victoria's Randy Rain-Reusch is scheduled to perform at the seventh annual Northwest Regional Folklife Festival, May 26 to 29 at the Seattle Coliseum.

The four-day event expects to attract 200,000 visitors for the non-stop entertainment and is free to the public.

Rain-Reusch is a master of the dulcimer and has performed throughout Canada and the U.S.

Top 20 in Victoria

This Week	Last Week
1. Night Fever	Bee Gees (1)
2. Before My Heart ... Out	Gene Cotton (4)
3. With a Little Luck	Wings (6)
4. If I Can't Have You	Yvonne Elliman (2)
5. We'll Never ... Goodbye	E. Dan & J.F. Coley (8)
6. Sweet Talkin' Woman	E.L.O. (3)
7. Thank You ... Friend	Andrew Gold (9)
8. Ebony Eyes	Bob Welch (5)
9. Our Love	Natalie Cole (11)
10. Can't Smile Without You	Barry Manilow (7)
11. Heartless	Heart (14)
12. Mama Let Him Play	Doucette (12)
13. We Will Rock You	Queen (10)
14. Feel So Good	Chuck Mangione (16)
15. You're the ... I Want	Travolta/Newton-John (17)
16. I Need Somebody Tonight	Fosterchild (13)
17. Jack and Jill	Raydio (19)
18. Shadow Dancing	Andy Gibb (N)
19. Goodbye Girl	David Gates (15)
20. It's a Heartache	Bonnie Tyler (N)

(N) - denotes new entry.

Lena Horne

Her beauty is inherited

By DARLA WELLES
Colonist-Copley News Service

HOLLYWOOD — Lena Horne is, indeed, a lovely lady.

Harper's Bazaar magazine in fact recently named her one of America's 10 most beautiful women.

But ask her for her beauty secrets and you'll get a soft chuckle, a shrug of her shoulders and a few modest words about heredity.

Though she'll soon be 61, the actress-singer, known through the years for her slinky good looks and rich, torchy voice, could pass for much younger.

She carries just 121 pounds on her 5-foot-5 frame. Smooth cafe au lait skin stretched taut over high, chiseled cheekbones. Only a few fine lines around the dark, deep-set eyes. A grandmother four times over.

How does she do it? How does Lena Horne at 60 get lumped together in the same list of beauties with women like model Laura Hutton and TV star Farrah Fawcett-Majors — women just over half her age?

"I don't really know how I feel about being on that list," she says in a soft, low-pitched voice. "I know so many beautiful people. I guess I feel a little silly.

"In my case, I think it (being considered beautiful and named to the list) is mostly a matter of geneology. My mother was a great beauty. My father was, to me, one of the most beautiful men I've ever seen. My mother was from Senegal. My father was from the South. I don't know where his people came from originally. But his grandfather was a full-blooded Blackfoot Indian. I come from strong stock. I inherited good bones.

"I'm lucky to have it (her beauty), I guess, because in the beginning (back when she started show business as a teen-ager and for years after) that's all anybody noticed.

***Harper's Bazaar* selected torch singer**

"I never wanted to be on the stage. What I really wanted to be was a third-grade teacher. I think I'd have loved working with children that age.

"But my mother was ill and I had to work. So my mother knew some people in the theatre and she got me a job dancing in the chorus. It was lucky then that I was young, and cute and innocent. Because I had to learn the craft. It was not something that came naturally to me. I had to learn, to teach myself to act and dance and sing better — to get into the heart of what I was singing.

"It was a long time before anybody noticed that I was doing that. Before they stopped just looking at the physical me and the makeup and great looking dresses.

"This is a tough business and I've learned to respect it. It's the way I've raised my family and paid my bills. I'm disciplined about my work. I'ts not easy.

"I started preparing for old age when I was im my 30s. In this business so much attention is paid to the physical. And I'd heard the remarks — not about myself, yet, but about others. 'She looks pretty good for an old bag.'

"So I started to think seriously about what I had for myself. The public had the outside. But what I had was my husband — I was lucky — who helped me (MGM Studios musical director Lennie Hayton), my children (a son and a daughter by a previous marriage) and the responsibilities that go with having children, seeing to schools and places to live. Things like that took my mind off the physical things of the stage. I had two lives. The one the public saw. And one of my own that was intensely interesting to me.

"When I'm at home (a 100-year-old house in Santa Barbara, Calif.), I love to wear jeans. And boots. And to get out and work around there.

"I like Santa Barbara. It has some age. It's a territory that's been lived in. It's not all plastic and new there.

"And it's quiet. The sound of the ocean is there and I love that.

"I've been all my life in the city except for when I was very young living in the country in Georgia and Florida, throughout the South.

"When I'm home I can feel what I used to feel about living in the country. I'm in awe of nature. It's the only thing left that's real."

Music teachers plan performance

The B.C. Registered Music Teachers Association is presenting an evening of Victorian music at the Art Gallery of Greater Victoria Thursday at 8 p.m.

The performers will be Barbara Eadie, flute, Cstherine Young, soprano, Winifred Scott, piano, and Robin Wood, piano.

The program will consist of *Should He Upbraid* by Sir Henry Bishop, *I Dreamt That I Dwelt in Marble Halls* for soprano and piano, by Michael Balfe; Boehm's Introduction and Variations on *Nel Cor Pui*, for flute and piano; Brahms' *Waltzes*, opus 39, for piano, four hands; and after the intermission, *Suite de Trois Morceaux*, by Benjamin Godard; *Lo, Here the Gentle Lark*, for soprano, flute and piano; *The Last Rose of Summer*, from Flotow's *Martha*; *Ernani in Volami* from Ernani by Verdi, and *Fantasie Pastorale Hongrois* opus 26 by Doppler.

MOVING AND STORAGE

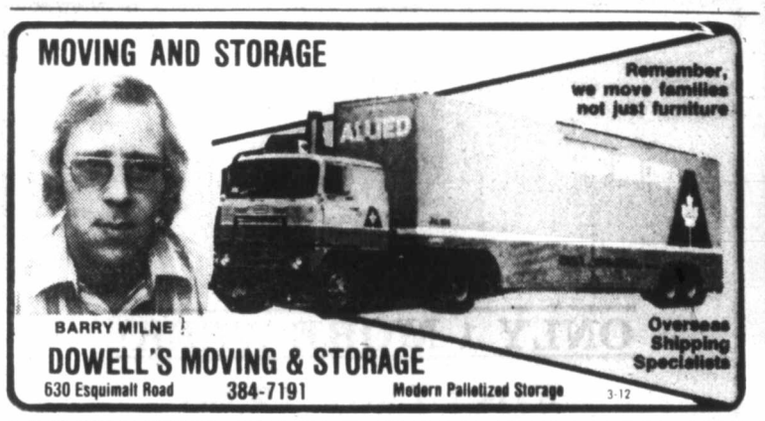

DOWELL'S MOVING & STORAGE
630 Esquimalt Road 384-7191 Modern Palletized Storage 3-12

RELUCTANT TO DISCUSS DEATH?

That's why we often leave our families with the sudden confusion of funeral arrangements

The last thing any of us would willingly do is to harm our families. Yet many of us often do that very thing because we haven't recorded our wishes for final arrangements.

Advance Planning helps to obtain simplicity and economy and IMPORTANT also is an understanding within the family, which can be developed by frank discussion when death is not imminent.

Find out how you can record your final wishes.

To: Memorial Society of B.C.
Victoria Branch
Rm. 519 — 620 View Street,
Victoria, B.C. V8W 1J6
I/we are interested in the aims of the Society.
☐ want more information
☐ wish to enrol now
Name(s) .....
Address .....
City, Town ..... Postal Code
Phone ..... Amount Enclosed

Memorial Society of B.C.
Victoria Branch
385-5214

Membership is $5 for each adult
(No Charge for children under 19)

UPSTAIRS, DOWNSTAIRS ALL AROUND THE HOUSE
IT'S PARKER JOHNSTON LTD. FOR CARPETS.

INTRODUCING
SUBURBAN WITH ULTRABAC

A radically new concept in carpet backings. A specially developed urethane sponge rather than a foam. Ultrabac goes far beyond conventional carpet backings, and offers you the features you've been looking for.

The Ultrabac features for you are, luxurious feel, virtually virtually waterproof, prevents pilling and fuzzing, easily removable, easy installation and 5-year residential guarantee.

$11.95 sq. yd.

PREMIER SUNDIAL

A major breakthrough in a no wax do-it-yourself floor. Premier Sundial is easier to transport, easier to handle and easier to cut. This unique new floor can be installed over most previously installed resiliance floors.

$16.45 sq. yd.

ARENA BLANSHARD CALEDONIA
PARKER, JOHNSTON
1855 BLANSHARD ST.
PHONE 382-9181
5-20
PRICES EFFECTIVE TO MAY 30th, 1978

attention collectors!

We are exhibiting a beautiful collection of old and new
argillite carvings
some dating back to the '30s, up to the '60s

MAY 26, 27, 29, & 30th
IN THE VICTORIA SHOP

Douglas Wilson will be demonstrating his carving in the shop on Trounce Alley from 10 a.m. to 5 p.m.

WORK ON DISPLAY BY THE FOLLOWING ARTISTS:
Robert Davidson Sr.
Claude Davidson
Pat Dixon
The Late Pat Maguire
Douglas Wilson
Rufus Moody
Ed Russ
Reg Davidson
Steve Collison

Over thirty pieces — a great variety of poles, dishes, medallions, boxes, and figurines; ranging in price from $150 to $6,500.

Hand Loom
625 TROUNCE ALLEY
5-21x

TOP HAT MAKES THE FINDING EASIER
Seaspray Prop. Ltd.
Northern Pacific Realty Ltd.
5-20

LAKEHILL HAIR FASHIONS

* Precision Cutting
* Blow Drying
* Roller Setting
* Hair Coloring
* Hair Rebuilding
* The Latest Acid Balanced Perms
* The Newest Computerized Sensor Perm
* Ear Piercing
* Staff of eight to ensure quality service

479-7115
3960 QUADRA ST. (Quadra Centre)
Open Thursday Evenings
Shimmack
CHARGEX

ann landers

Dear Ann Landers: Recently you ran a letter from a woman whose husband can't read. It was signed, "In A Dither." That letter brought back some childhood memories.

My father couldn't read either but Mom covered up for him to keep us kids from finding out. She used to say, "Don't you kids mess up the paper. Your father hasn't read it yet."

Mom would often get out our favorite nursery rhymes and ask Dad to "read" them to us. She knew he had them all memorized.

Once we saw Mom sign Dad's salary check. (He couldn't even write his name!) When she spotted us watching, she said, "Your father hurt his hand and can't write very well today."

By the time I was a teenager I caught on. I asked Mom one day, "Mom, Dad can't read, can he?" Her answer was, "No, he can't. But don't tell the other kids. And don't let your father know you know." She then explained that Dad could do a lot of other things — like carve wood. (Oh, how I remember the beautiful table and chairs he made, and the cabinets, and the little doll house with tiny dishes and dolls with shoes — all carved out of wood!)

Mom told me, "Your dad is the best mechanic in the country. He can fix the smallest wristwatch or the largest piece of construction equipment there is. And there is no one better at math. He can figure numbers in his head faster than any adding machine."

Mom then told me how she had tried to teach Dad to read when they were first married. He just couldn't learn, and he cried with shame. I was unable to hold the tears back when she was telling me the story. I kept thinking of my dad, that big, strong man, crying over a little book.

He has been dead more than 20 years, but I remember so well how he always said, "time will show we have a genius in the family." I can't help but think Dad knew he was married to one. — **Name Withheld By Request.**

Dear Name: I'm sure your poignant letter brought tears to many eyes. Mine included. Thank you so much for writing.

CONFIDENTIAL to If I'm Crazy Tell Me: No — you are not crazy. I have often thought it quite remarkable the way pets in families look like the people who own them. Or — to put it another way — people often select pets who resemble themselves. Why? I've heard some wild theories, but none that I buy.

RESTYLING • REPAIRS • CLEANING

Fur Storage

Scuby furs ltd.

911 Government
385-4361

master chef at every table makes each meal a premier performance

Experience the Japanese steak ceremony!
STEAKS, CHICKEN TERYAKI,
SEAFOOD: LOBSTER, SHRIMP

All Dinners include:
Delicate Shabu Shabu Shrimp
Teppan Shrimp Appetizer
Hibachi Garden-Fresh Vegetables:
(5 kinds — mushroom, zuchini, broccoli, spanish onion, sprouts)
Our own famous Ginger and Steak sauces
Imported Japanese Niko Rice
Ice Cream Kyoto or Kyushu Orange Sherbet
Japanese Tea and Chocolate Mints

JAPANESE VILLAGE
TEPPAN STEAK AND SEAFOOD
734 Broughton Street
(a few steps from Douglas)
RESERVATIONS SUGGESTED
We are open 7 nights a week from 5:00 p.m.
All major credit cards accepted
Children's portions half price.
COMPLETE DINNERS FROM 6.95

5-4

Yum yum!
What a perfect parfait!

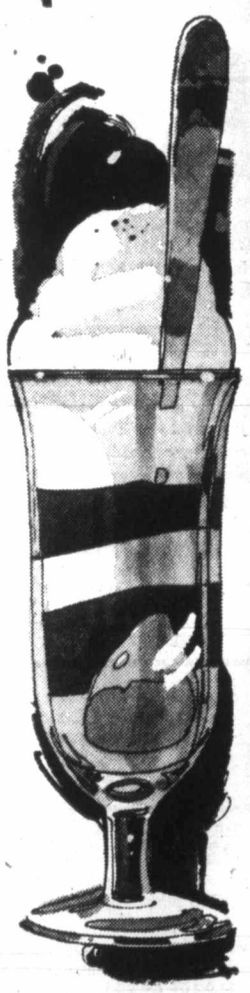

Pretty, too, in this clear Birks parfait glass—with its stainless steel spoon almost 8" long.

Set of 6 glasses and 6 spoons, $6.95
LIMITED QUANTITIES

BIRKS JEWELLERS

706 YATES ST.
Hillside Shopping Centre
5-20

THE GREAT ONES by ROLEX

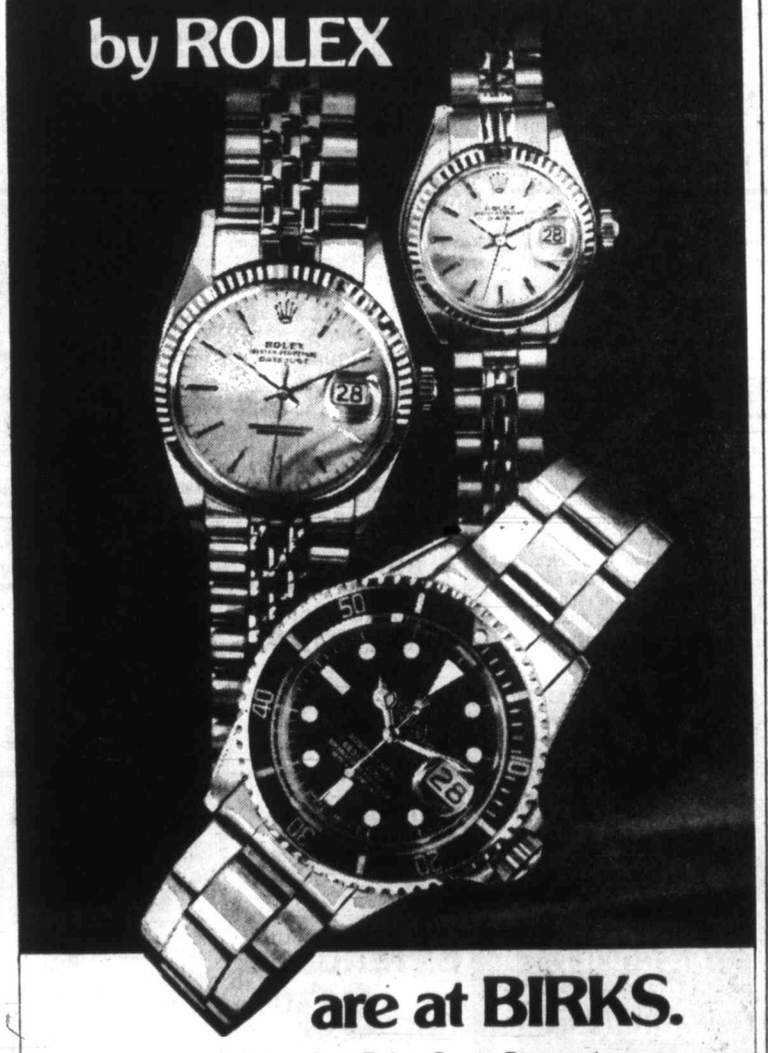

are at BIRKS.

If there's a Rolex Oyster Perpetual in your future, choose yours carefully with the guidance of a watch expert at Birks.

Here we show three of the great ones. Each has the famous seamless Oyster case and the special Twinlock crown.

And each has the Rolex trio of powerhouse features: delicate Swiss precision, rugged strength and traditional design.

Left. *Datejust Chronometer.* Stainless steel case and matching bracelet with 14kt. yellow gold middle links. 14kt. yellow gold fluted bezel and crown. **$1435.**

Right. *The Lady Date.* Stainless steel case and matching bracelet with 14kt. yellow gold middle links. Also 14kt. yellow gold fluted bezel and crown. **$1250.**

Lower. *The Submariner Date Chronometer.* Stainless steel case and matching Oyster bracelet with fliplock clasp. Pressure-proof to 660 feet. **$850.**

CHARGEX 706 Yates St. 5-21 BIRKS JEWELLERS Hillside Shopping Centre master charge

Canada Safeway

Store Features

Prices Effective: Sunday, & Tuesday, May 21st & 23rd,

★ Town & Country ★ Esquimalt Shopping Centre
★ Quadra & Hillside ★ Belmont Shopping Centre

These Stores **OPEN SUNDAY, 10-6**

ALL STORES WILL BE CLOSED MONDAY, May 22nd.

Regular Brands **Young Turkeys** Frozen. 6-10 lb. average. Canada Grade ... A lb. 95¢

Safeway Brand **Regular Wieners** Skinless For Hot Dogs, etc. 1-lb. pkg. ..... 99¢

Cake Mixes Robin Hood Celebration Brand Assorted Varieties. 9 oz. Pouch Pak ..... 3 for $1.00

Beans with Pork Taste Tells Brand. 14-fl.-oz. tin ..... 3 for $1.00

Snow Star Brand **Ice Cream** Assorted Flavors 4 litre pail $2.59

Easy-Bake Frozen **Bread Dough** ★White ★Brown Package of 5 16-oz. loaves $1.09

Cut Green Beans *Asst'd Green Peas. Taste Tells Brand. 14 fl. oz. tin 3 for 89¢

Asst'd Relishes Town House Brand. 12 fl. oz. jar. Your Choice ..... 2 for 89¢

Town House **Salad Dressing** For Salads and Sandwiches 32-fl.-oz. jar $1.19

Grill Time **Charcoal Briquettes** 20 lb. bag $2.99

Laundry Detergent Surf Brand. For Your Washing Needs ..... 6 litre box $1.69

Baby Shampoo New at Safeway Truly Fine Brand. 500-ml. Bottle $1.19

California Grown **Head Lettuce** Canada No. 1 Grade. Size 30's. For that Tasty Salad or Snack ..... 2 for 89¢

California Grown **Valencia Oranges** Choice. Size 163's 5 lbs. $1.00

Sales In Retail Quantities Only

SAFEWAY

CANADA SAFEWAY LIMITED

Red refugee pens eye-opener

By RAY KERR
Colonist Chess Writer

I'm certain there isn't a single chess player in B.C. — or the whole country for that matter — who doesn't have fond memories of the two great *Vancouver* tournaments we've held in 1975 and 1976.

And really, who could forget *Vancouver 75* with its record prize fund of nearly $20,000, or *Vancouver 76*, which although a bit smaller due to the airlines strike, still had a prize fund of well over $12,000.

It was at that time that Jonathan Berry, Bob Karch of Seattle and Bea and Von Sarac of Smithers thought of an idea of moving the big tourney around, in other words not holding it every year in Vancouver.

Had my health allowed me, I probably would have pushed to have one in, say, Seattle in 1977, because the idea of alternating the sites appealed to me tremendously.

But now I am happy to report that Von Sarac followed up on the original idea and has set up a fabulous tournament for Smithers in northern B.C. during the B.C. Day long weekend.

Believe it or not, this fantastic event has a GUARANTEED PRIZE FUND of $5,000, sponsored and guaranteed by the *Northern B.C. Chess Association*.

As Sarac points out, the group is a registered non-profit and charitable association supported by the government of British Columbia and the *Smithers District Chamber of Commerce*.

The tournament will be a five-rounder, scheduled for Aug. 5, 6 and 7 at the *Hilltop Inn*, where limited accommodation also will be available at a very reasonable $15 a day for singles plus $2 extra for each additional person.

Sounds terrific, as does the first prize in the top section of $1,000, particularly when you remember that it's all guaranteed.

Entry fees will be $40 at the site or $35 in advance, if mailed before July 31.

To make things even more interesting, there will be an amateur section as well, for those rated under 1400, and a reserve section for those rated under 1800 but at 1400 or higher.

So actually it will be three tournaments in one, with plenty of prizes in all sections and all unconditionally guaranteed.

Registration will be held at the site Saturday, Aug. 5 from 8 a.m. to 9:30 a.m. and the only federation fees required will be *Chess Federation of Canada* and the *NBCCA*, the latter being only $2.

Best way to handle the whole thing is to contact Sarac, ***NBCCA president, Box 2592, Smithers, B.C. V0J 2N0.*** Von's telephone number is ***846-5566.***

Before the big tournament there will also be a Northwest Women's International championship held at the *Hilltop Inn*. It will involve eight top women players from Canada and the U.S. and will be the first of its kind in Canadian chess history. It will run July 31-Aug. 3.

All in all this promises to be quite an undertaking, but knowing Von Sarac, I am sure the whole thing will be a tremendous success.

I am also sure that since Victoria ace Danny Scoones is already working in Terrace — and of course mopping up in tournaments — he will be actively involved in the big Smithers event in more ways than one.

Our Game of the Week, meanwhile, is a crucial encounter from a recent Reykjavik, Iceland, tournament won by U.S. champion Walter Browne. Here he meets Soviet ace Lev Polugayevsky, in a real free-for-all. Browne went on to take first place ahead of Britain's Anthony Miles, while Lev finished well back with slightly above 50 per cent.

Eastern experts like Jerry Rubin of Montreal are expected in Smithers

-Ray Kerr photo

Checkmate

Browne White	Polugaevsky Black
1 P-Q4	N-KB3
2 P-QB4	P-K3
3 N-KB3	P-Q4
4 N-B3	P-B3
5 P-K3	QN-Q2
6 B-Q3	PxP
7 BxBP	P-QN4
8 B-N3	P-N5
9 N-K2	P-N2
10 O-O	B-Q3
11 N-B4	O-O
12 R-K1	P-B4
13 P-Q5	PxP
14 NxP	R-B1
15 P-K4	P-B5
16 NxNch	QxN
17 B-N5	Q-N3
18 B-B2	KR-K1
19 B-B4	BxB
20 QxN	Q-N3
21 Q-B5	B-KR3
22 P-K5	P-N3
23 Q-R3	B-N2
24 P-K6	RxP
25 N-N5	RxRch
26 RxR	P-KR3
27 NxP	KxN
28 Q-Q7ch	K-N1
29 R-K7	Q-Q5
30 Q-K6ch	K-R1
31 QxNP	B-K5
32 RxB	Q-Q2

and Black gave up

YOUR GOOD HEALTH

Dear Dr. Thosteson: I am eight months pregnant. This is my third pregnancy. I had a legal abortion for the first one, then I had a baby, who is now five years old. Must I tell my new doctor about the abortion, which happened six and a half years ago? Rh factor is involved. A friend says it's important to tell him. I feel humiliated telling. —Mrs. L.K.G.

Your friend is correct in stressing the importance of telling your doctor about the early pregnancy, particularly in the light of the possible Rh blood complication. That becomes increasingly important with each successive pregnancy, so don't play games with it. It also may be important for the physician to know the type of abortion you had. I doubt you would be the first patient he's had with a prior abortion.

Dear Dr. Thosteson: I have been having a crackling and scraping of the neck bone at the base of the skull when I turn my head left or right or backward and forward. This has not worsened and it is entirely without pain. Is this condition common at any age? I am 68. Would corrective diet, medicine, or a visit to a chiropractor help eliminate the problem?—A.R.B.

You probably have mild osteoarthritic changes in the neck vertebrae. This is common at your age. None of the measures you suggest — diet, medicine or chiropractic — will help. In fact, forced manipulation of the neck can be harmful. You can mention it to your doctor the next time you see him, but I doubt anything need be done.

SILVER THREADS SERVICE
No. 4 Centennial Square
ANNUAL DISPLAY of ARTS and CRAFTS and FASHION SHOW
May 25th and 26th 1-4 p.m.
EVERYONE WELCOME

Mastectomy Patients
Central Drugs would like to inform their customers that mastectomy brassieres and breast prosthesis are now included as Pharmacare benefits. For people over 65 and those covered by Human Resources these items are fully paid for by Pharmacare. Other customers will receive a receipt that can be submitted along with their regular prescription receipts to Pharmacare.
CENTRAL DRUGS, SURGICAL SUPPLIES
490 Dunsmuir, Nanaimo 753-3742
Please phone COLLECT for an appointment or further information.

As seen in Junes Family Circle
Swimsuit Sensation!

Even if you've never sewn the hem of a beach towel you can make this fabulous custom swim look once you learn the Ann Person™ sewing method — the new way of sewing found exclusively at Stretch & Sew Fabrics® !
Shown: Stretch & Sew® Pattern No. 1313 from the Ann Person™ swimwear collection.
DUPONT Lycra
CALL NOW TO SIGN UP FOR SWIMWEAR CLASSES. $3.00 ea.
GATHERED SWIMSUIT Sat., June 3rd — 9:30-11:30 a.m.
TANK SUIT WITH MATCHING SKIRT Sat., June 3rd — 1:30-3:30 p.m.
HALTER ONE-PIECE SWIMSUIT Sat., June 10th — 9:30-11:30 a.m.
HALTER BIKINI Sat., June 10th — 1:30-3:30 p.m.
Come in soon for best selection of gorgeous swim fabrics.
Stretch & Sew
North America's Fabric & Sewing Center
2541 ESTEVAN AVE. 592-9622

HELP!
Everybody wants to rent a Steamex on weekends.

50% off machine rentals
Mon. Tues. Wed.
At participating dealers
Rent the pro
STEAMEX carpet cleaner
Machines available at all 1 Hr. Martinizing Stores, Thunderbird Electric, International Paint Store, Radio Shack, Sidney.
for information phone 386-1212

CHARLOTTE ATLUNG, M.A.
Psychologist
Announces the re-location of her office to
No. 209-645 FORT STREET
385-2812

DR. M. Y. YAM
GENERAL PRACTICE and ACUPUNCTURE
Announces The Change of Office Address to
1022 Pandora Avenue, Victoria, B.C. V8V 3P5
386-7551
5-18

STORE YOUR FURS WITH A FURRIER!
Expert Repairs and Alterations
383-2514
FOSTER'S FURS
Since 1895
764-A Yates St.
Parking in rear—off Johnson St.
3-11

24 HOUR SERVICE
ECTACHROME E6 SLIDE FILM and DUPLICATE SLIDES
city photo
"Everything you'll ever need — photographically that is"
1227 Government 385-5633
CAMERAS • PROJECTORS • DARKROOM • RENTALS
10-22

Leather Cleaning Specialists
Cleaning Alterations Repairs
HARRIS HOUSE OF LEATHER CARE LTD.
All Work Completed In Our Plant
1717 QUADRA STREET EASY OFF STREET PARKING 382-2922

THE WORLD'S LARGEST DRAPERY AND CARPET CLEANER
proudly guarantees all work! It takes a specialist to offer quality cleaning of drapery, carpets and upholstery and guarantee it. Have a close look at your interior furnishings today, then call COIT to make everything look like new again.
phone for a free estimate ... no obligation
386-6701

COIT
WORLD'S LARGEST DRAPERY & CARPET CLEANING SPECIALISTS
468 BURNSIDE RD. E.
5-21

King's
featuring: SELBY, GOLD CROSS, AIR STEP, NICCOLINI, DUVAL, COBBIES
fine shoes for women
at 1453 DOUGLAS
King's

THE HOLLY TREE
SPECIAL NOTICE TO OUR CUSTOMERS OF OUR SPRING SALE MAY 23-27
5-20
THE HOLLY TREE
2354 Beacon Ave., Sidney, B.C.
HOURS — Mon.-Sat. 10-5 p.m.
656-5212

CAPITAL SUPER FOODS
IN SIDNEY 9819 Fifth St. New Hours Mon. to Friday 9 to 9 Saturday 9 to 6 Sun., Holidays 10-6
50 WEST BURNSIDE OPEN DAILY 9-9
Prices Effective May 21, 22, 23, 24
We reserve the right to limit quantities While Stock Lasts
OPEN VICTORIA DAY, MAY 22
BURNSIDE STORE 12-9 SIDNEY STORE 12-6
ONTARIO MEDIUM CHEDDAR CHEESE lb. 1.69
Canada No. 1 CALIFORNIA BROCCOLI lb. 39¢
SCHNEIDER'S MINI SIZZLER SAUSAGE 1-lb. tray 1.29
OLYMPIC WIENERS Reg. or Beef 1-lb. Pack 99¢
OLYMPIC BEEF STEAKETTES 5-lb. box 5.19
SUNLIGHT LIQUID DETERGENT 32 oz. 99¢
Canada No. 1 California Medium ONIONS 2 lbs. 39¢
SUNLIGHT POWDERED DETERGENT King Size 2.4 KG 2.49
NESCAFE INSTANT COFFEE 10 oz. 5.69
NESTLES' MINI PUDDINGS 3 5-oz. packs Many flavors 69¢
HAWAIIAN PUNCH CRYSTALS Many Flavors 3 2¾ oz. pack 59¢
SWING LEMONADE CRYSTALS Reg. or Pink 4 3 oz. pkgs. 75¢
CARNATION COFFEEMATE 16 oz. 1.29
Canada No. 1 California STRAWBERRIES BASKET 49¢
FRENCH'S BLACK PEPPER 8 oz. 1.69
RHODES FROZEN BREAD DOUGH 5 Loaves 1.19
GLAD KITCHEN CATCHERS 24 per pkt. 1.09

Wearing this junk jewelry can save your life

By LEW SCARR
Colonist-Copley New Service

Alfred Hodder figures that if you are going to wear junk jewelry for the rest of your life, you might as well wear what he calls "junk jewelry that can save your life."

At least that advice goes for one of every five North Americans — 40 million persons who have hidden or special medical problems that can kill or severely injure them if a physician providing emergency treatment is unaware of the problems.

Hodder is executive vice president of Medic Alert Foundation International, the world's oldest and largest provider of emergency medical identification service.

More than 1.2 million persons throughout the world wear bracelets or necklaces bearing the Medic Alert medical symbol.

It is estimated, according to Hodder, that 2,000 lives a year are saved because of the tags.

"But we think it really is 20 times that," Hodder said, "because those are only the verified cases. But really that is not the most important statistic," he said in an interview.

"I think the most important thing is that more than a million people can lead normal lives with the peace of knowing that if something happens to them they will be taken care of properly."

Still, Hodder and his foundation found it necessary to conduct the first National Medic Alert Week and for him to make public appearances throughout the nation.

Reason: Even though it can mean the difference between life and death, there is a great resistance to wearing Medic Alert jewelry.

"We have found that even when our program is offered to workers free as part of their fringe benefits, only 4 or 5 per cent take advantage of it," Hodder said.

Many persons with health problems, for reasons of their own, don't want others to know about them. Some, such as epileptics, are discriminated against in many areas of society, especially employment.

For example, 94 per cent of epileptics who are members of Medic Alert choose to wear their medical alerts on a necklace, where it is not as obvious as a wrist.

By comparison, Hodder said that 91 per cent of diabetics in the program wear bracelets.

He said emergency professionals are trained to look at the wrists or around the neck for an alerting device.

For this reason, Hodder deplores devices worn or carried other places, such as on belt buckles.

Medic Alert charges a one-time $10 fee for lifetime membership. Hodder was asked why a person would pay $10 when for a fraction of that he can get an identification bracelet or necklace over the counter.

"First of all," he said, "we are non-profit, charitable and tax-exempt, and the world's biggest. The alerting device speaks for the wearer in an emergency when he or she can't communicate."

Information on the back of the device includes the member's identification number, a hot-line telephone number and the special medical problem.

This is backed up by a wallet card with more personal and medical information. The card is issued annually and is dated so emergency personnel know they are dealing with information that is not more than a year old.

Members also receive annual printouts of their total computerized data base so the information can be verified.

Then, Hodder said, there is a 24-hour emergency answering service. Emergency personnel can call the telephone number engraved on the emblem and printed on the wallet card from any place in the world.

Members may register with Medic Alert whatever medical problem they may have, but Hodder said that by far the most common is a sensitivity to penicillin.

Next most common, in order, are diabetes, heart problems and the fact that the member is taking anticoagulants, which also often accompanies a heart condition.

Bulletin Board

The Ladies Evening Group of St. Paul's Anglican Church, Esquimalt Road, will hold its monthly card night on Tuesday starting at 8. Admission charge is $1 and there will be prizes and refreshments. All welcome.

●

MONARCHISTS

Self-Defence in the Marketplace will be the subject of an address by Ald. William Tindall, when the Monarchist League of Canada meets on Tuesday at 8 p.m. in the lower hall of St. Mary's Church, Elgin Street.

●

DEANERY WOMEN

A special meeting will be held at St. Michael's, Royal Oak, Wednesday at 10 a.m. to determine the future direction of Saanich Deanery Women. A good representation is sought from each parish. Those attending will take their lunches. Coffee and tea provided.

●

BRENTWOOD

Brentwood Bay Block Parents are holding a meeting Wednesday at 7:30 p.m. at Brentwood Elementary, 7085 Wallace Drive. There will be a film and a discussion. All districts welcome.

●

ROUND DANCING

Old Time round dancing will be held Wednesday from 8 to 11 p.m. in Centennial United Church, with music by the Columbian Orchestra.

●

UNEMPLOYED

There will be a meeting of the Victoria area Committee of the Unemployed Wednesday at 2 p.m. at 2750 Quadra. All those interested in combatting unemployment welcome.

●

GOLDEN AGE

The Esquimalt Golden Age Club will meet Wednesday at 1 p.m. in the Esquimalt Recreation Centre, Fraser Street.

●

FIRST AID

The Industrial First Aid Attendants' Association and the Victoria branch of St. John Ambulance will hold a practical first aid training session Wednesday at 7:30 p.m. at St. John House, 941 Pandora. The session is open to all holders of valid industrial first aid or St. John standard first aid certificates.

●

SPEAKER

The Women's Canadian Club will meet Wednesday at 2 p.m. in Newcombe auditorium, Provincial Museum, for its annual meeting. Speaker will be Yorke Edwards, director of the Provincial Museum.

●

FAMILY NIGHT

Knights of Columbus, Victoria council 1256, will sponsor a youth and family night at St. Andrew's hall, 1002 Pandora, Thursday at 8, with bingo, lunch and a dance.

p

FAIRFIELD

The Fairfield Activity Centre (New Horizons) will meet at the centre at 1330 Fairfield Road Thursday at 2 p.m. Walter Rothe's entertainers will provide the program and there will be a potluck supper.

●

COMMONWEALTH

Invitations have been issued to members of the Royal Commonwealth Society and their guests for the society's annual dinner Thursday at 6:30 for 7:30 at the Victoria Golf Club. P.B. Clare, recently-appointed consul-general for Australia at Vancouver, will be guest speaker.

●

UNIVERSITY GARDENS

Friends of the University Gardens will hold their annual meeting Thursday at 7:30 p.m. at the MacLaurin building, University of Victoria. Dr. Keith Wade, professor of botany, Capilano College, will show color slides of native flora of Tibet and Nepal. The public is welcome, and admission is free of charge.

●

PYTHIAN SISTERS

Capital City temple No. 35, Pythian Sisters, will meet Thursday at 8 p.m. in the Orange hall, 1620 Fernwood.

OAK BAY ART CLUB
36th Annual Exhibition
HILLSIDE MALL
May 23 to May 31
Oil Paintings Drawings
Water Colours
5-20.

the MEN'S BAR
Vancouver Island's Largest Selection of quality
STEINS — TANKARDS
Bar Accessories—For Gifts, Presentations, Collectors.
3582 QUADRA STREET 383-2611

DR. KELLY K.-P. CHU
Family Physician
wished to announce the relocation of his office to
1121 YATES ST., VICTORIA, B.C.
Tel. 385-4345
If no answer call 383-1193
effective IMMEDIATELY

THE TOY SHOP
1834 OAK BAY AVE.
VICTORIA
598-3832
An extensive range of FISHER/PRICE on the second floor as well as the more unusual toys on the ground floor.
10:30 a.m.-5:30 p.m.
(Also Suppliers to SCHOOLS and DAY CARE CENTRES by Appointment Only.) 1-14

CPF
Canadian Parents for French
FRENCH IMMERSION WORKS!!
SEMINARS & WORKSHOPS
Guest Speaker: Dr. Robert Roy, U.B.C.
SATURDAY, MAY 27 9:30 A.M. - 4:00 P.M.
Room 168, Elliot Building, University of Victoria
FOR PARENTS & EDUCATORS INTERESTED IN FRENCH FOR CHILDREN
Registration Form — Immersion Works! — Conference 1978 (please print)
NAME
ADDRESS PHONE
CITY/TOWN POSTAL CODE
CONFERENCE (INCLUDING LUNCH) $5.00
Pre-registration is requested.
Please make cheques payable to "The University of Victoria"
Mail Registration Form to: Mrs. M. Munro, 3660 Craigmillar Ave., Victoria, 383-9896.

OAK BAY VILLAGE SHOES
— SPECIALS FOR LADIES —
MARTINELLI by BALLY SAVE 10.00
Beautiful mid heel, all leather dress sandal. Black patent leather or beige leather. Size range 5½-9½.
Regular Price 29.95
SALE PRICE 19.95
DEARFOAMS by LULLABIES
Washable Slippers
2 styles — closed and mule. 6 colours — pink, blue, white, turquoise, navy and red. Small, medium and large.
SALE PRICE 3.95
ITALIAN LEATHER WEDGE
The "Grasshopper" by UNIROYAL provides comfort first. Blue or tan leather upper with real crepe sole and good arch support system. Size 5-10 medium or narrow.
Regular Price 34.95
SALE PRICE 26.95
DIVINA by savage SAVE 10.00
Great savings on this all leather casual wedge. Crepe soles for walking comfort. Lace or sling-back. Colors of tan and white. Size 6-10.
Regular Price 29.95
SALE PRICE 19.95
SKEDADDLERS by Tender Tootsies
"ALL LEATHER UPPER"
Designed for the ultimate in comfort with super-soft cowhide leathers and crepe sole. colors are tan and blue in the slip-on; black and white in the lace. Size 5-10.
Regular Price 19.95
SALE PRICE 16.95
KAUFMAN "FUNTREADS"
—SUMMER CASUAL —4 STYLES
Navy, beige and white. Size range 5-10.
SALE PRICE 8.95
SELBY "SOFTY"
Comfortable stylish walking shoe with leather upper and crepe sole. Tan or blue. Size range 5-11.
Regular Price 35.95
SALE PRICE 27.95
THESE SPECIALS AND MORE
HOURS 9-5:30 MON.-SAT.
FRI. to 9 (CLOSED THIS MONDAY)
CHARGEX
2238 OAK BAY AVE. PHONE 598-3031

IS NOW CALLED
Inge's Hair Designers
FOR HER & HIM
FOUR EXPERT OPERATORS TO SERVE YOU: SHAN, ZLATA, KAREN and INGE
20% DISCOUNT ON STYLINGS, PERMS AND COLOURING UNTIL JUNE 15th
913 DOUGLAS ST.
(Next to the Strathcona Hotel)
385-2721
5-20

A Lovely Difference . . . at
50% off Suggested Retail Price
In-Stock Custom Drapery
YARDAGE
Our decorator consultants will work with you for the effect that will complement your lifestyle and reflect your good taste. Now is the time to take advantage of our MOBILE SHOWROOM and shop in the comfort of your own surroundings, or see the exciting BEAUTI—PLEAT DISPLAYS at our Drapery Village.
FOR EXAMPLE:
Beautiful Imported GRASSCLOTH WEAVES
Reg. 10.95 yd.
48" wide
NOW ONLY $5.50 per yd.
4-25
The Drapery Village
University Heights Shopping Centre
477-1242
HALLMARK DECORATIVE FABRICS
468 Burnside East
386-2418

Turn to Page 228 of the Yellow Pages.

Weathergard Shop
branches in Duncan, Nanaimo, Port Alberni
2145 Keating X Rd.
652-4411
We're the exclusive Island dealer for Therm-attic blown cellulose insulation. The top-rated insulation in the industry. We employ only the best methods to install the insulation and our work is guaranteed in writing. Serving the island for the past 18 years, we're good honest people to do business with.
• Rainhandler Gutters • Thermo-Gard Windows • Tar & Gravel • Shingles • Shakes
Conserving Energy for a better future.

And paste this Ad over our old Ad.
SOMASS BUILDING SERVICES LTD.
388-4423
Admiral Rd. Port Alberni
You see, we've expanded our company and changed our name to better reflect our service.

Moped ideal on loop trails of lake

Cowichan Lake offers privacy if you know where to look for camping or picnic spots

Cowichan trip is plotted in either direction

OUR NEW MOPED came in for good use when we explored the South Shore Road on our loop trip of Cowichan Lake.

We had stopped in at the B.C. Forest Products Caycuse office and picked up one of their new maps of the Renfrew — Cowichan — Nitinat areas and on it we noticed a new forest service wilderness campsite was listed near the mouth of Nixon Creek, not far west of the Caycuse logging road junction.

We set out to find the new campsite, but noticed there were two roads leading off towards the lake — one just two-tenths of a mile after the Caycuse junction and another seven-tenths of a mile from the junction. They both looked rough and we decided to explore them.

BUT THEY DIDN'T look too safe for the motor home, and as it turned out they weren't. We were going to hike along them, but decided that this was exactly what we had bought the moped (motorized bicycle) for and so off it came from the front racks. It proved ideal for exploring these unknown trails.

The first road was full of deep puddles, which we rode through, and one mile down the trail we came to a nasty mud hole, where we couldn't even take the moped. A short walk to the left brought us to the lake at a pile of bush and on the water was a float house. A walk straight ahead for a tenth of a mile brought us out at a lovely sandy-gravel beach at the mouth of Nixon Creek — as pretty a spot as we have found on any of our travels.

Then we went along to the second road.

A B.C. FOREST SERVICE sign we hadn't noticed before was tacked on to a tree and so we knew this was the spot we had been seeking. We hiked down this road which was well-gravelled until we got near the lake, where it became soft and silty mud.

The forest service is just building this new wilderness campground and it definitely wasn't ready for use yet, but it is going to be a nice lakeshore camping area when it is finished, although the beach seems a little exposed to the rough water. Of course the usual mid-day Cowichan wind was blowing up the lake when we visited it.

Now we will continue along the South Shore Road to complete our loop of Cowichan Lake, providing you with forward and reverse mileages (and kilometres) from the Lake Cowichan bridge, so you can make the trip in either direction.

Forward mileage	Reverse mileage
Mile 22.7 (km36.5)	Mile 23.9 (km 38.5)

Junction at head of Cowichan Lake where we left off last week. This is the Mile zero point for a right turn to Nitinat-Bamfield trips, but we carry on with our loop trip around Cowichan Lake.

Mile 26.4 (km 42.5)	Mile 20.2 (km 32.5)

Turn left for new B.C. Forest Service campsite, not complete yet, but it will be a lovely spot.

Mile 26.9 (km 43.3)	Mile 19.7 (km 31.7)

Left, down a sometimes rough trail (survey before you take vehicle as there may be no turn-around) for one mile. A short trail on left leads to lake where there is a float house. Straight ahead about one-tenth mile takes you to a delightful beach at the mouth of Nixon Creek.

Mile 27.1 (km 43.6)	Mile 19.5 (km 31.4)

Junction with Caycuse logging road. Right goes into logging operations during non-operational hours, for hunting, steelheading and adventure trip over the skyline roads into Nitinat country.

Mile 27.8 (km 44.7)	Mile 18.8 (km 30.3)

Gas station and Caycuse industrial offices and homes.

Mile 31.4 (km 50.5)	Mile 15.2 (km 24.5)

BCFP Caycuse campground and picnic site, shelter, boat launching and excellent trout fishing around islands.

Mile 34.3 (km 55.2)	Mile 12.3 (km 19.8)

Bottom of big hill. Chains are required in snow conditions and even with them this can be a tough hill.

Mile 35.4 (km 57.0)	Mile 11.2 (km 18.0)

Top of big hill.

Mile 37.9 (km 61.0)	Mile 8.7 (km 14.0)

Leave gravel road and on to blacktop government road.

Mile 38.1 (km 61.3)	Mile 8.5 (km 13.7)

Entrance to Western Forest Industries wildflower reserve. April, May and June are best months to visit this lovely little area.

Mile 38.8 (km 62.4)	Mile 7.8 (km 12.6)

Past golf course and junction with Walton Road at Honeymoon Bay. Turn extreme left on to Walton for .8 miles to Honeymoon Bay provincial park, camping, picnicking and good boat launching ... one of the nicest provincial campgrounds on Vancouver Island. But go straight ahead at junction to continue trip.

Mile 39.0 (km 62.8)	Mile 7.6 (km 12.2)

Honeymoon Bay Resort private campground.

Mile 39.1 (km 63.0)	Mile 7.5 (km 12.1)

Sutton Creek.

Mile 39.4 (km 63.4)	Mile 7.2 (km 11.6)

Gordon River logging road on right. Western Forest Industries has more than 93 miles of road and 20,000 acres of timberland in its Gordon River operations, reached from this industrial road. Ninety per cent of these roads are open to the public access during weekend and holiday non-operational hours. They reach Gordon River steelheading pools and deer and grouse hunting areas.

The first 7½ miles of the access road from Honeymoon Bay are open to recreationists at all times, but logging trucks use the road, so be careful.

Mile 39.8 (km 64.0)	Mile 6.8 (km 11.0)

Ashburnham Creek.

Mile 41.2 (km 66.3)	Mile 5.4 (km 8.7)

Entrance to Ashburnham Beach, a picnic area with boat launching facilities, made available by WFI.

Mile 41.5 (km 66.8)	Mile 5.1 (km 8.2)

Robertson Creek.

Mile 42.2 (km 67.9)	Mile 4.4 (km 7.1)

Junction at Mesachie Lake for Port Renfrew loop trips. Head through McKenzie Logging yard and keep on going. But for Cowichan loop we go straight ahead.

Mile 45.3 (km 72.9)	Mile 1.3 (km 2.1)

Kiwanis Club Lakeview Park.

Mile 46.3 (km 74.5)	Mile .3 (km .5)

Picnic area by weir at Lake Cowichan Village.

Mile 46.6 (km 75.0)	Mile zero (km zero)

Back at the Lake Cowichan bridge and completion of circle trip.

From the intersection at the Riverside Inn it is five miles (eight km) to the right turn to Skutz Falls; seven miles (11.3 km) to the demonstration forest lookout point; 7.3 miles (11.7 km) to the turn for Riverbottom Road and Cowichan River fishing spots; 10.4 miles (16.7 km) to right turn for Paldi; 14.2 miles (22.9 km) to next turn for other end of Riverbottom Road and the old highway; 16.9 miles (27.2 km) to join Island Highway; then a left turn and at the 20-mile (32.2 km) mark you reach Duncan intersection.

Peru quake unchecked

LIMA (AP) — Two earthquakes shook northern and southern coastal sections of Peru, causing alarm but no major damage or injuries, authorities reported. Information on the strength of the southern quake was not available as employees of the local seismological station were on strike.

DRINKING . . .
If you want to drink and can, that's your business. If you want to stop and can't, that's our business.
ALCOHOLICS ANONYMOUS
8-2020 Douglas St. 383-0415

ST. MICHAELS UNIVERSITY SCHOOL

DR. IAN BRADLEY, ED.D., M.Ed., will be Consultant in music to St. Michaels University School for the school year, 1978-79. He will develop and expand the music programme of the school making use of the wealth of music teaching talent available in Victoria. His aim, put simply, will be "to teach the joy of music."

Dr. Bradley was born in Auckland, New Zealand, where he studied music and trained as a teacher. Coming to Canada in 1955, for ten years he taught music in elementary and secondary schools in the Vancouver School district, gaining an outstanding reputation. In 1966, he took his Masters Degree at Washington State and three years later became the first doctoral graduate in musical education at UBC.

Since 1970, he has been a Professor of Music Education in the faculty of education at the University of Victoria, teaching teachers of music. He has published numerous papers and articles and his books on Canadian music are used by schools in all ten provinces. From 1973 to 1975, Dr. Bradley was an Executive Member of the Canadian Music Educators' Research Council. His work in the senior grades at St. Michaels University School this coming year will complement the fine music programme already developed in the Junior School by Mr. Michael Davies, one of his former pupils.

5-20

LAST WEEK OF SALE
AT JUBILEE
YARN BARN
1771 FORT ST. (at Richmond) 595-8912
Machine and Hand Knitters! Come in for the Specials!

White Buffalo and Cowichan INDIAN SWEATER WOOL	3.77 8-oz. ball
DIAMOND and OTHER BALLED YARNS FOR KNITTING MACHINES	20% OFF
CONED YARN ENDS	29¢ oz.
ODD DYE LOTS SAYELLE	99¢ 2 oz.
KNITTING WORSTED WOOL	1.05 2 oz.
ASTRA	50¢ 1 oz.
AFGHAN BITS and PIECES	25¢ ball

LOOK FOR OUR UN-ADVERTISED IN-STORE SPECIALS

Sears Photography Studio
portraits/passport photos

penny-a-pound portrait offer
only 1¢ per pound of your child's weight for a 5x7 color photograph

Now you can get that natural 'on-location' look for your portraits in the comfort and convenience of our studios. For the little ones, we have a warm cheery nursery scene; for the older children and adults, colourful spring and fall backgrounds with the look of outdoors. Our traditional background is also available. One offer per subject, two per family every 3 months. $1.00 additional for second subject in portrait. No age limit. Also — passport photos.

family groups welcome, too!
$2.37 for any family or group of 3 or more.
Offer good through Sat., May 27th.

Sears Portrait Studio
3190 Shelbourne St.
Sears
Shop Tues., and Sat.: 9:30-5:30
Wed., Thurs., Fri.: 9:30-8:00

WINDOW SHADE SHOP
2727 QUADRA
384-4895
FOR NEW DESIGNS IN SHADES AND BLINDS WITH JOANNA MILLS FABRICS

outdoors
alec merriman

SAVE 10%
on any service in our downtown salon when you present this ad
(one per appointment)
This offer does not apply to our regular Senior Citizens Discount
SUMMER PERMS MEN and WOMEN
BRISTOL TOWN UNISEX HAIR FASHION
631 Fort St. 383-0433
Mon.-Sat. 9-5
CHARGEX

Call 388-6023 and reserve for one of our traditional
Old English Entrees
served from 5 to 10 each evening during
VICTORIAN DAYS
Post House RESTAURANT
IN THE COACHMAN FLAG INN
229 GORGE RD.
5-21

FUR OWNERS!
TIME TO PUT FURS INTO OUR CONTROLLED-ENVIRONMENT STORAGE VAULTS 'TIL FALL!
- COIT Protects FURS by controlling HUMIDITY and TEMPERATURE
- COIT will clean and repair your fur if necessary

COIT
468 BURNSIDE RD.
FREE PICKUP AND DELIVERY BY BONDED CARRIER
386-6701

FAIRWAY
272 GORGE RD. WEST — GORGE SHOPPING CENTRE
MON.-FRI. 9-9
SAT. 8-9
SUN. 9-6
We Reserve the Right to limit quantities while stock lasts.
PRICES EFFECTIVE: Sun., Tues., May 21, 23
CLOSED MAY 22 VICTORIA DAY

HEINZ TOMATO KETCHUP 32-fl.-oz. btl.	99¢
ROYALE BATHROOM TISSUE 4-roll pkg.	89¢
FRESH YOUNG TURKEY Gr. A lb. Sunday only while stocks last.	85¢
KELLOGG'S EGGO WAFFLES Plain or Blueberry 11 oz. pkg.	69¢
CROSS RIB ROAST Gr. A LB.	1.39
SALADA'S TEA BAGS 60's pkg.	1.69
Fresh Lean Quality GROUND BEEF LB.	1.39
LUMBERJACK SYRUP 32-fl.-oz. btl.	89¢
SMOKED PICNIC Whole or Shank lb.	79¢
No. 1 Bulk WIENERS LB.	85¢
FRASER VALLEY FIRST GRADE BUTTER Limit One With $15 order or over. LB.	1.19
GOLDEN RIPE BANANAS 8 LBS.	1.00
A.B.C. POWDERED DETERGENT 6-litre box	1.69
FRESH CORN ON THE COB 6 for	89¢
PALMOLIVE LIQUID For Dishes 24 fl. oz. btl.	99¢
U.S. GROWN COOKING ONIONS LB.	10¢
CUTRITE WAX PAPER REFILL 100 ft.	49¢
CRISCO OIL 48-fl.-oz. btl.	1.99
NABISCO SPOON-SIZE SHREDDED WHEAT 525 g.	69¢
M.J.B. INSTANT COFFEE 10-oz. jar	3.99
SQUIRREL PEANUT BUTTER 48-fl.-oz. tin	2.19

Africa given word: Quebec won't go

OTTAWA (CP) — A special 38-page supplement in a French-language African magazine features arguments by Canadian federal politicians against any attempts by African nations to treat Quebec as if it were independent.

The May 17 edition of *Jeune Afrique* hit news-stands across the world only a few days before officials of French-speaking African nations were to meet with their French counterparts in Paris to discuss what role Quebec will play in the proposed commonwealth of francophone nations.

Jean-Pierre Goyer, supply and services minister and special external affairs envoy to French-speaking nations, is quoted in one of several articles as trying to discourage a full status for Quebec in the proposed commonwealth.

"It would be to place our friends in a curious and delicate situation," Goyer is quoted as saying. "Canada is the master of its internal politics. When it speaks to foreign countries, it speaks with one voice."

Marc Lalonde, federal-provincial relations minister, says the independence-seeking government of Premier Rene Levesque will not be around for very long.

In an article entitled, "Levesque will hang himself," Lalonde is quoted as saying that the federal government's strategy toward the Levesque government "has consisted of giving him all the rope that he needs to hang himself."

The Quebec government also recently attempted to solicit the support of the African nations for its desire to become "a participating government" in the proposed commonwealth.

Levesque wrote letters May 5 to the heads of 19 African countries calling Quebec "the only francophone government in North America."

"The Franco-African conference scheduled for Paris May 22 and 23 ... elicits the greatest interest of the Quebec government and people," the letter said.

"Thus Quebec hopes that the countries which welcomed it so warmly into the great francophone intergovernmental co-operation in 1971 will deem it just as natural that it join them in the context of a meeting of heads of state and of government."

The allusion to 1971 is a reference to the entry of Quebec into the Agence de Co-operation Culturelle et Technique, a cultural organization formed by French-speaking nations.

Although no countries have yet forcefully come out in favor of treating Quebec as an equal partner in a commonwealth, French officials have said the province must be represented.

The idea of a commonwealth emerged last fall from talks between Prime Minister Trudeau and President Leopold Senghor of Senegal. Some African leaders immediately backed the idea and promised to discuss it at their Paris meeting next week. Neither Canada nor Quebec will attend the Paris meeting.

Peru riots flare again

LIMA (AP) — Peru's military government declared a state of emergency Friday night to counter demonstrations against price increases.

Riots continued for the fifth straight day in at least 12 cities, protesting government-decreed increase in prices of gasoline, food, transport and electricity.

Seven new deaths were reported, bringing the week's total to at least 11.

FREE GIFT
FREE RECIPES
$4.25 5¾ lb. Tub (MAY SPECIAL)
OPEN MONDAY, MAY 22nd — 8 A.M. -5 P.M.
BABE'S HONEY FARM
334 Walton Place
R.R. No. 3, Victoria, B.C.
658-8319
Now Open Sundays—
11 a.m.-5 p.m.
Weekdays — 8 a.m.-5 p.m.

LONGHORN STEAKHOUSE
Saanich Residents!
The Longhorn Steakhouse is
NOW OPEN
11:30 a.m. to
10:30 p.m. Saturday 9:30 p.m. Sunday
to provide better service for our many customers
P.S. CHILDREN'S MENU AVAILABLE
FOR RESERVATIONS
Phone 477-8022
4066 Shelbourne

Raven's Sunday Buffet Brunch
a beautiful way to ease into the day 11:30-2:30
MAKE YOUR RESERVATIONS NOW FOR OUR
Fashion Show
EVERY THURSDAY 12:00-2:00 P.M.
This Week By
K-FASHIONS
808 DOUGLAS ST.
One block from the Parliament Buildings in Harbour Towers.
Free covered parking, air conditioned comfort, table telephone service.
Raven's Dining Room and Lounge
345 Quebec Street
Telephone 386-7444
5-20

Truly a "Knight to Remember" awaits you while dining at the
"Olde England Inn"
The pageantry of Elizabethan England surrounds you as you dine in the soft glow of candlelight.
For a relaxing meal of traditional English fare superbly prepared and served, the Olde England Inn is the ultimate choice.
RESERVATIONS RECOMMENDED
388-4353
WEDDINGS AND ROYAL BANQUETS
429 LAMPSON ST. 5-20 EST. 1946

BEST BUY
MAZDA GLC
$3828
50 MPG Hwy., 39 MPG City
pacific mazda PEUGEOT
Johnson 385-1451

Zellers HOLIDAY TRUCKLOAD... Sale
ONE DAY ONLY
MONDAY, MAY 22
OPEN 9:30-5 P.M.

TOILET TISSUE
Reg. 1.27 SALE 94¢
CASE OF 12
$10.99

PAPER TOWELS
new
Reg. 1.19 SALE 84¢
CASE OF 24
$17.99

FACIAL TISSUES
Reg. 41¢ SALE 34¢
CASE OF 48
$15.99

CHARCOAL BRIQUETS
20-LB. BAG
Reg. 3.67 SALE 2.99

EARLY BIRD BREAKFAST
2 Eggs any style
2 Slices Bacon
2 Slices Toast and Jam
99¢ till 11:00

HEDGE TRIMMER
16-inch double edge blade. Double insulated.
Reg. $34.88 SALE PRICE 28.88

Sunlight Laundry Detergent
4.8 kg. box 4.99
Case of 4 19.88

PAMPERS TODDLER SIZE
Reg. 1.74 SALE 1.49

BEDDING PLANTS
Flower and Vegetable
Reg. 79¢
3 FOR 1.47

SUNLIGHT Dishwashing liquid
1.5 Litre 1.89
Case of 9 16.88

S.T.P. Oil Treatment
15 OZ.
Reg. 1.59 SALE 1.27

DOUBLE HIBACHI
10"x17"
Reg. 5.44 SALE 4.57

POTTING SOIL
30-lb. bag
Reg. 2.99 SALE 1.99

STEER MANURE
15-KG BAG
Reg. 1.97 SALE 1.39

WEED EATER NEEDIE
Grass Trimmer
Reg. 79.95 SALE 59.88

LAWN CHAIRS
Floral Canvas
Reg. 5.97 SALE 4.88

STORAGE SHED
ALL STEEL 10'x7'
Reg. 189.88
SALE 169.00

GRANOLA BARS
Honey and Almond Honey and Coconut. 12-oz. box
Reg. 1.49 SALE 1.27

PEETZ 6"
Wooden Fishing Reel
Reg. 28.88 SALE 19.99

QUAKER STATE MOTOR OIL
5W30+10-20-30 Weights
Reg. 1.17 SALE 97¢

CHARCOAL LIGHTER FLUID
WIZARD — 48 FL. OZ.
Reg. 97¢ SALE 77¢

CAMPING FUEL
ZELLER'S — 128-Fl. Oz.
Reg. 1.97 SALE 1.66

CRIMPKNIT
100% Polyester
60" wide
Plains and prints
Reg. 2.27 SALE 1.47

ROBIN HOOD CAKE MIXES
Assorted flavours
3 FOR 1.00

CIGARETTES
MOST POPULAR BRANDS
Regular and King Size
6.96
5-19

McBIG COOKIE SNAPS
2-lb. BAG
Reg. 1.79 SALE 1.29

PAPER PLATES
80 per pack for cold foods
Reg. 1.37 SALE 97¢

STYROFOAM CUPS
Hot or cold 51 per pack
Reg. 67¢
2 FOR 99¢

Zellers
HILLSIDE SHOPPING CENTRE
OPEN MON. TO FRI. 9:30 to 9:30
SAT. 9:30 to 6:00
CHARGEX

Bee-venom therapy: Cure or just a sting?

MIDDLEBURY, Vt. (AP) — Bee-venom therapy: A stinging cure for the aches and pains of arthritis or a useless placebo that keeps sufferers from seeking more-effective treatment?

As cancer specialists argue over the effectiveness of another disputed substance, Laetrile, rheumatologists and a Vermont beekeeper are engaged in a less-publicized debate.

Middlebury resident Charles Mraz uses bees to treat arthritis. A beekeeper for half a century, he believes the venom helps almost all forms of arthritis. Each week, between five and 10 Vermonters come to Middlebury to bare their legs, backs and arms to be stung.

"Venom acts as an immunological agent by stimulating the body's metabolic functions and protective mechanisms," he contends.

He said that unlike some medicines, bee venom does not produce antibodies that make the body immune to its medicinal powers.

Dr. J. H. Bland, a rheumatologist at the Medical Centre Hospital of Vermont in Burlingtpn, is well acquainted with Mraz's theory.

"He has sent me people whom he says he cured. In the first place, I found they didn't have arthritis. And in the second place, they were not cured at all," Bland said.

Bland says Mraz's patients suffered from various ailments they believed were arthritis.

Entertainment Guide

BUTCHART GARDENS — OPEN EVERY DAY OF THE YEAR. Admission gates now open 9 a.m. to 10 p.m.

Exciting things are happening, the '78 season goes into full swing! . . . ROMANTIC NIGHT LIGHTING transforms the gardens into a fairyland of indescribable beauty . . . ROSS FOUNTAINS presents their majestic "BALLET TO THE STARS" . . . FLORAL RESTAURANT opens 10 a.m. to 7 p.m. serving delicious lunches, afternoon tea, and scrumptious High Tea, delightful buffet suppers . . . COFFEE BAR always open . . . For fun and laughs, the zany BUTCHART GARDENERS will be on hand 6:45 to 8:45, followed by Disney cartoons . . . As always, the gardens are simply magnificent! . . . "SPRINGTIME" is very special in these heavenly gardens, so plan now!

BUTCHART GARDENS — Most gracious and appreciated way to entertain your out-of-town guests.

See the Gardens this Holiday Weekend!

STRATHCONA HOTEL — British Columbia's largest night-life centre. 919 Douglas St. 383-7137. PRESENTS . . .

THE OLD FORGE CABARET — For your dancing pleasure, 6 night a week — Live music featuring "THE BROTHERS FORBES & FRIENDS." Reservations until 9:30 p.m., 383-7137.

THE CUCKOO'S NEST LOUNGE — Full kitchen facilities serving outstanding lunches and dinners. Featuring a unique 1952 MG-TD Roadster salad and soup car. Dinner reservations 383-7137. Discotheque every night 10 p.m. to 2 a.m. except Sunday. Enjoy the funky antique atmosphere.

THE STING LOUNGE — Buffet luncheon and salad bar weekdays. Prohibition Days atmosphere featuring Victoria's busiest discotheque 6 nights a week.

BIG BAD JOHN'S — Victoria's most famous lounge — Crazy Hillbilly atmosphere and Country and Western music.

THE RED LION INN — 1366 Douglas Street, 385-3366. Landmark of hospitality featuring:

THE RED LION — TOWER LOUNGE — Live entertainment nightly. Monday to Saturday featuring: The Fantastic, Versatile American Duo, DYAN and PARKER, Electric Guitar and Keyboard, Piano and Rythm Box.

THE RED LION — LION'S DEN DINING ROOM — A Superb Place To Dine, Open Mon. to Thurs. 6 to 10 p.m., Fri. & Sat. NIGHTS 6 to 11 p.m. CLOSED SUNDAY.

THE RED LION — WINE CELLAR — Now fully licenced, open Mon. to Sat. 12 noon 'til midnight, Buffet Luncheon Daily 12 noon to 2 p.m. A relaxing spot, overlooking the pool, backgammon table. Closed Sunday.

THE RED LION — PUB — Now with live entertainment featuring "Sweet Potatoe" Thursday, Friday and Saturday, 8:30 to 12:30.

ENJOY THE RED LION'S OTHER FACILITIES — Coffee Shop open Mon. to Sat. 'til 10 p.m. Sunday 'til 8 p.m.; and, for Hotel guests, a sauna and swirlpool.

COACHMAN INN — 229 Gorge Rd. E. — Entertaining Tues. through Sat. Rob Hollis — Easy listening and relaxed surroundings.

KINGS HOTEL (recently renovated). Hot lunches from Kings Kitchen 11 a.m. to 7 p.m. Entertainment — Jim Anderson at the organ 12 - 2 and 4 - 6. Jam Session 7 - 9 with Bunk and Addy (piano and trumpet). King of Clubs Disco nightly 9 to 1. Free dance instruction and demonstration every Tuesday 8 to 10 p.m.

STARFLIGHT #3 A BLAST OF T-G-T !...
TRIUMPH
& SPECIAL GUEST STARS MOXY
FRIDAY JUNE 2nd—8:00 P.M.
VICTORIA MEMORIAL ARENA
TICKETS: $4.99 LIMITED ADVANCE DISCOUNT $5.99 GENERAL ADMISSION
AVAILABLE FROM: ARENA BOX OFFICE (384-1522) HILLSIDE MALL
Produced by Perryscope Concert Productions and CKDA 1220
5-20

FRIENDS OR FAMILY . . . BRING THE BUNCH
Sunday Brunch
Brunchtime:
Sundays 11:30 A.M. to 2 P.M.
Bring your brood to Sherwood Park Inn this Sunday! Enjoy our delicious buffet brunch of traditional favorites such as eggs, bacon, and sausages, together with some specialties in cold sliced meats, salads, seafoods and desserts.
$4.95 Per Person
CHILDREN 12 AND UNDER ½ PRICE
WEDNESDAY, MAY 24 — 12 NOON FASHION SHOW
Presented by CARNABY STREET BOUTIQUE
MAKE YOUR RESERVATIONS NOW
Sherwood Park Inn
386-1422
5-20

'COACH'
MATURE
WARNING: Some nudity. (B.C. Director)
TODAY AT 7:15 & 9:00 P.M.
TOWNE
382-5922 808 DOUGLAS

ARION MALE CHOIR
with
THE EUGENE GLEEMEN
Up to 90 Voices Raised in a Festival of Song
Soloist — Alice Sinclair
Saturday, May 27th, at 8:00 p.m.
McPherson Playhouse
Tickets $2.00, $3.00 and $4.00
available at the McPherson Box Office

The PRESIDENT of the UNIVERSITY of VICTORIA and the CHAIRMAN of the UNIVERSITY GARDEN FRIENDS COMMITTEE cordially invite you to visit UNIVERSITY GARDENS to enjoy the beauty of several hundred species and hybrid rhododendron.

You are also invited to attend a free colour slide presentation by Dr. Keith Wade of Capilano College, Vancouver, B.C.

DATE: Thursday, May 25th
TIME: 8:00 p.m.
PLACE: Room 144, MacLaurin Building University Campus

Dr. Wade is a leading authority on the Genus Rhododendron. He will show slides of rhododendrons in their natural habitat on this continent and in many parts of Asia, and demonstrate their many uses to the gardener. Do not miss this opportunity to enjoy an interesting and informative presentation.

WINNER — 4 ACADEMY AWARDS
BEST PICTURE • BEST ACTRESS • BEST DIRECTOR • BEST SCREENPLAY
"ANNIE HALL"
MATURE
NIGHTLY AT 7:00 AND 9:00 P.M.
QUADRA THEATRE
QUADRA AT HILLSIDE 382-3370

Jerry Reed and Peter Fonda have found something more Fun than Truckin'
...it's HIGH-BALLIN'
PETER FONDA JERRY REED in HIGH-BALLIN'
ROYAL 805 Broughton 383 9711
TILLICUM DRIN Burnside at Tillicum 382 7531
NEXT ATTRACTION!
WARNING: Some violent scenes. (B.C. Director)
MATURE

CANADIAN ODEON Theatres
American Graffiti is back!
GENERAL
MATINEES FRI., SAT., SUN. 1:30, 3:15, 5:10
NIGHTLY 7:10, 9:20
haida 906 YATES STREET 382-4276

The Most Romantic Love Story of the Year.
If Ever I See You Again
From Academy Award Winner Joe Brooks who gave you "You Light Up My Life."
GENERAL
IF EVER I SEE YOU AGAIN
JOE BROOKS / SHELLEY HACK / JIMMY BRESLIN / JERRY KELLER / KENNY KAREN
FEATURING GEORGE PLIMPTON MUSIC COMPOSED ARRANGED AND CONDUCTED BY JOE BROOKS
DIRECTOR OF PHOTOGRAPHY ADAM HOLENDER ASSOCIATE PRODUCER EDWIN MORGAN
WRITTEN BY JOE BROOKS AND MARTIN DAVIDSON PRODUCED AND DIRECTED BY JOE BROOKS
odeon 1 766 YATES STREET 383-0513
MATINEES FRI., SAT., SUN. 1:30, 3:15, 5:05
NIGHTLY 7:15, 9:15

DINING WITH A DIFFERENCE
RESERVE THE ROOM OF YOUR CHOICE
Gay Nineties Spare Rib House
ENJOY DINING—
★ IN A SING-ALONG MUSICAL WAY
★ OR AN INTIMATE ATMOSPHERE
Both available for your pleasure
World-famous SPARERIBS — Full Dinner Menu
825 BURDETT—CHERRY BANK HOTEL—385-5380
5-19

Family Style DINING
"A New Look But The Same Fine Food at Reasonable Prices!"
SCOTT'S RESTAURANT
650 Yates at Douglas
OPEN 24 HRS. EVERY DAY

DINGLE HOUSE
Victorian Dining Delight
DINING LOUNGE
Proudly Introduces 'Chef Louie Vaclavinek' bringing you his . . .
SUNDAY NIGHT "SPECIAL"
ROAST PRIME RIBS OF BEEF Au Jus
with Yorkshire Pudding
Soup du Jour
Crisp Green Salad
Buttered Vegetables
Baked Potato
Freshly Baked Cheese Bread
Ice Cream or Sherbet
Beverage
7.95
CLOSED ON MONDAY
137 GORGE RD. Open 5 p.m. 382-8721
• Ample Free Parking • Reservations • Major Credit Cards
5-13

FAMOUS ARTISTS
MAIL ORDERS NOW ACCEPTED
A CHORUS LINE
THE INTERNATIONAL COMPANY OF THE BROADWAY HIT MUSICAL OF THE DECADE
Q.E. THEATRE, VANCOUVER, B.C. - JULY 18 to AUGUST 12
EVENINGS AT 8:00 P.M. - MATINEES AT 2:30 P.M.
DATES

Tues. July 18	Wed. July 19	Thurs. July 20	Fri. July 21	Sat. Mat. July 22	Sat. July 22	Sun. Mat. July 23	Sun. July 23
Tues. July 25	Wed. July 26	Thurs. July 27	Fri. July 28	Sat. Mat. July 29	Sat. July 29	Sun. Mat. July 30	Sun. July 30
Tues. Aug. 1	Wed. Aug. 2	Thurs. Aug. 3	Fri. Aug. 4	Sat. Mat. Aug. 5	Sat. Aug. 5	Sun. Mat. Aug. 6	Sun. Aug. 6
Mon. Aug. 7	Tues. Aug. 8	Wed. Mat Aug. 9	Wed. Aug. 9	Thurs. Aug. 10	Fri. Aug. 11	Sat. Mat. Aug. 12	Sat. Aug. 12

PRICES

Tues.-Wed.-Thurs.-Sun.-Mon. (8 PM)	$13.00	$11.00	$ 9.00
Friday - Saturday (8 PM)	$15.00	$12.50	$10.00
Matinees (2:30 PM)	$12.00	$10.00	$ 8.00

Mail Order Only

Number of tickets _____ at $ _____ = _____ total
V.T. Please indicate the date and time you would prefer your tickets:
1st choice _____ 2nd choice _____ 3rd choice _____
Name _____
Address _____
City _____ Postal Code _____
SEND CHEQUE OR MONEY ORDER, PAYABLE TO FAMOUS ARTISTS, THE BAY, 674 GRANVILLE STREET, VANCOUVER, B.C. V6C 1Z6.
ENCLOSE A SELF-ADDRESSED, STAMPED ENVELOPE FOR RETURN. ORDERS WITHOUT ENVELOPES WILL BE HELD FOR PICK UP.

DUSK TO DAWN PROGRAMME TONIGHT
See Saturday Colonist and Saturday Times for details
TILLICUM DRIN Burnside at Tillicum 382 7531

FAMOUS PLAYERS THEATRES

Sunday and Monday (May 22) at 1:30, 3:20, 5:00, 7:00 and 9:00 p.m.
Weeknights at 7:00 and 9:00 p.m.
Walt Disney — JULES VERNE'S In search of the Castaways TECHNICOLOR
CAPITOL 805 Yates 384 6811
GENERAL CHILDREN $1.25

WARNING: Some coarse language. (B.C. Director)
MATURE
Nightly at 7:00 and 9:00 p.m.
ACADEMY AWARD WINNER Best Actor Richard Dreyfuss
the goodbye girl
OAK BAY 2184 Oak Bay 598-2213

Matinees Sunday only at 1:30, 3:20, 5:10
Nightly at 7:00 and 9:00 p.m.
JOHN TRAVOLTA in SATURDAY NIGHT FEVER
CORONET 636 Yates 383 6414
MATURE
WARNING: Altered version. (B.C. Director)

FINAL WEEK!
Matinees Sunday at 2:55, 4:55
Nightly at 7:00 and 9:00 p.m.
WINNER OF 3 ACADEMY AWARDS
Starring: Vanessa Redgrave, Jane Fonda, Jason Robards
MATURE
JULIA Based on a true story
ROYAL 805 Broughton 383 9711

Monday to Thursday Only!
GATES 8:30 SHOW AT DUSK!
GENERAL
WALT DISNEY PRODUCTION PETE'S DRAGON
Added Fun: Disney's "THE BOATNIKS" CHILDREN $1.25
TILLICUM DRIN Burnside at Tillicum 382 7531

The world watched...
MATURE
ALLEN KLEIN Presents
ANTHONY QUINN JACQUELINE BISSET
THE GREEK TYCOON
MATINEES FRI., SAT., SUN. 1:30, 3:15, 5:10
NIGHTLY 7:15, 9:15
odeon 2 790 YATES STREET 383-0513

WALTER MATTHAU
GLENDA JACKSON
ART CARNEY
RICHARD BENJAMIN
"House Calls"
COUNTING HOUSE 1 BROAD AT BROUGHTON 385-5484

a funny love story
3rd WEEK!
MATURE
NIGHTLY 7:00, 9:15

they called her Pretty Baby.
Pretty BABY
NIGHTLY 7:00, 9:10
COUNTING HOUSE 2 BROAD AT BROUGHTON 385-5484

Family-law unity urged by Basford

VANCOUVER (CP) — Unified family courts must be established and matrimonial property laws reformed before no-fault divorce laws are brought before Parliament, Justice Minister Ron Basford said Friday.

Basford spoke to the Conference of the Association of Family Conciliation Courts, an international group meeting here.

Family law reform in Canada is complicated by the fact Parliament has jurisdiction over marriage and divorce while the provinces have jurisdiction over matrimonial property and civil rights issues.

"The needs of the family should surely over-ride intergovernmental jealousies and legislative chauvinism," Basford said in urging co-operation to create "a coherent and uniform legal policy for the family throughout Canada."

He said unified family courts now are beyond the experimental stage and can be operating soon in every province "if the will to create them is there."

He had offered to undertake full consultation with provincial attorneys-general on federal appointments for family court judges. This would give them full jurisdiction over family court matters.

"I do not believe that the constitution need be a restraint, nor do I believe that present fiscal positions of all governments should be allowed to be a restraint."

Basford said all common law provinces are moving to reform of matrimonial property laws. Quebec already has such laws.

"These healthy developments were jeopardized when it became apparent that some of the provincial changes carried severe income tax changes," Basford said.

Finance Minister Jean Chretien has proposed amendments to the Income Tax Act which would "remove any federal impediment" to such reforms.

"With respect to changing matrimonial property laws, I think it is clear that an irreversible trend has been set in motion," Basford said. "We are well under way to having the principle of equality of property sharing enshrined across the country."

The resulting debate on divorce reform would "not be an easy one for lawmakers" because of differing social and moral views.

"But in a pluralistic society such as ours what we must all do—voters, legislators, community leaders, pressure groups and institutions—is to avoid imposing the views of one minority or one interest group on other minorities and on society as a whole."

Animal lovers growling over frog-jumping contest

ANGELS CAMP, Calif. (AP) — It was funny when Mark Twain's fictional frog lost a jumping contest because someone loaded its belly with buckshot, but animal lovers are not amused when life begins to imitate art.

The Fund for Animals, a Washington-based ecology group, says it "seriously questions the humaneness" of the Calveras County Frog Jump, considered the Kentucky Derby of frog jumping since Twain immortalized it in a short story.

The protest was issued as frog-owners from around the world travelled to the fairgrounds here for the four-day jump.

"During the contests the frogs are jumped at, kicked at and yelled at to make them jump farther" without regard to their feelings, suffering or stress, the Fund for Animals said in a news release.

"Frogs sometimes die from the heat, from not being kept wet, and from the trauma of the contest," the group said.

AMC extends recall to 400,000

SOUTHFIELD, Mich. (AP) — American Motors Corp. said Friday it was extending its latest recall of AMC cars and Jeeps to include some 85,000 units sold in California and suspected of having a defective emissions-control unit.

The latest recall brings to nearly 400,000 the number of cars, Jeeps and postal-dispatch units recalled by AMC because of possible problems with the anti-pollution part.

DELMONICO'S STEAK & CHOP HOUSE
3960 Quadra Street
UNDER NEW MANAGEMENT
Introducing a Wide Selection of Seafood
MAY DAY SPECIAL! $9.95
Steak & Alaska King Crab
includes Salad Bar, Dessert and Beverage
for reservations phone
479-0222
Lunch: Mon. to Fri. 11:30-2:30 p.m. Dinner: Mon. to Thurs. 5-9:30 p.m., Fri. and Sat. 5-10 p.m., Sun. 4:30-9:30 p.m.

COME OUT AND TRY OUR GRAND PRIX CARS!
Fun City Fun City
GO-KARTS • MINI GOLF • GIANT SLIDE
MOON WALK • BUMPER CARS
HWY. 17 AT VANALMAN
OPEN SATURDAY, SUNDAY and MONDAY 10 a.m. to 9 p.m.
WEEKDAYS 2 p.m. to 9 p.m.

Dance and Listen to . . .
the
Paul Mascioli Big Band
Thurs., May 25
9 p.m.-midnight
Royal Oak Inn
in the Thatch cabaret
Tickets: $2.50 advance, $3.50 at the door. Available at Royal Oak Inn, Pamus Music and Nelson's Music
a production of:
Prestige Entertainment Agencies Ltd.

½-LB. NEW YORK STEAK
Home-fried potatoes, deep-fried onion rings, fresh cooked vegetables, sour dough loaf and our great salad bar or Hungarian goulash soup.
$6.95 per person
FRIDAY, SATURDAY, SUNDAY NIGHTS
GEORGE ACS' Hungarian Village RESTAURANT
1550 CEDAR HILL CROSS ROAD
(NEAR SHELBOURNE)
RESERVATIONS
477-3023
• HOURS •
Lunch, Tues. to Sat., 11:30 to 2:00
Dinner, Tues., Wed., Thurs., and Sun., 5 to 9
Fri., and Sat., 5 to 10
(CLOSED MONDAY)

CKDA 1220
Nazareth
expect No mercy
CKDA PRESENTS
with special guests
THE GUESS WHO
TUESDAY, MAY 23—8 P.M.
MEMORIAL ARENA
Produced by Perryscope Concert Prods.
Tickets 6.50
Limited advance discount $7.50 general admission
From Arena box office or Hillside
4-22

OPEN 7 DAYS A WEEK FROM 7:30 A.M.
King's Den
655 DOUGLAS ST.
FULL DINING FACILITIES
OVERLOOKING THUNDERBIRD PARK
Enjoy dining in the relaxing atmosphere at the King's Den. For your added pleasure listen to the smooth styles of
LEENA HASLAM
AT THE ORGAN
FR., SAT. and SUN.
FOR RESERVATIONS
Phone 388-4488
CATERING FOR BANQUETS, RECEPTIONS, MEETING, ETC. IN OUR QUEEN'S ROOM OR ON YOUR OWN PREMISES
388-4488

PAUL HORN
A SPECIAL INTRODUCTORY PRESENTATION
Come and Hear Paul talk about the
TRANSCENDENTAL MEDITATION TM TECHNIQUE
"TM has been the basis of my life for many years and I'd like to share the knowledge of this simple technique with you and show you how to get more out of life."
Wednesday, 8 p.m.
May 24th
1270 PANDORA AVE.
Phone 383-9822
International Meditation Society

now open . . . PADDY'S PLACE
5 P.M. TO 1 A.M.
every day except Monday
By-the-Sea
LICENSED RESTAURANT
SPECIALIZING IN • Seafood • Steaks • Salad Bar
SATURDAY LUNCH 12-2:00 p.m.
10% OFF FOR SENIOR CITIZENS
SUNDAY BRUNCH
11:30-3:00. Adults $4.00
Kids 12 and under Half Price
we're at
4558 CORDOVA BAY RD.
By the Sea on Scenic Route 3
FORMERLY THE DUKE'S NOW OWNED AND OPERATED BY PADDY GINNELL
"HOCKEY MENU" FOR THE KIDS
FOR RESERVATIONS PLEASE PHONE 658-1022
5-5

mcm proudly presents polydor recording artist
JOHNNY RIVERS
AND HIS BAND
HEAR ALL HIS HITS INCLUDING:
• Slow Dancin' (Swaying to the Music)
• Curious Mind (Um. Um. Um. Um. Um. Um)
• Baby I Need Your Lovin'
• Tracks of My Tears
• Poor Side of Town
• Rockin' Pneumonia and the
• Boogie Woogie Flu
• Memphis
• Midnight Special
• Secret Agent Man
• Seventh Sun
• Summer Rain
• Mountain of Love
WITH SPECIAL GUESTS: THE SILVER DOLLAR BAND
Show rescheduled to
SUNDAY, JUNE 4th, 7:30 p.m.
at the ROYAL THEATRE
TICKETS $6.50, $7.50, $8.50
ADVANCE TICKETS AT MEMORIAL ARENA BOX OFFICE AND THE HILLSIDE MALL

Caesar's Italian Village
SPARERIBS
LASAGNA
STEAKS
VEAL
SPAGHETTI
PIZZA
RAVIOLI
Your Host..."Sheila Wright"
NOW OPEN!
383-5551
OPEN 7 DAYS A WEEK
1813 DOUGLAS STREET
CHARGEX VISA
5-20

Continued by Popular Demand
Chauney's Restaurant proudly announces
Baroque Concert Evenings
featuring
La Confrerie Saint Julien
James Kennedy — Baroque flute & recorder
Susan DeBurgh — Harpsichord
Terrence Sturge — Cello
Tuesday, May 23
For Dinner Reservations please call 385-4512
Please reserve well in advance.
We expect the evenings to be well attended.
Chauney's Restaurant
614 Humboldt Street, Victoria, B.C.

Mt Everest
RESTAURANT AND DINING LOUNGE
now completely renovated and under new management
FORMERLY THE POODLE DOG RESTAURANT, GOVT. and YATES
"make dining at Mt. Everest the Peak Experience of Your Day"
YOUR FAVORITE CANADIAN DISHES SERVED FROM 8 TO 11
• Steaks
• Chops
• Mt. Everest SPECIAL BURGERS
EAST INDIAN SPECIALTIES SERVED FROM 5 P.M. DAILY
Mt. Everest Special
Recipe Curry Dishes
• Chicken
• Lamb
• Pork
• Beef
• Shrimp
• Tandoori Chicken
COMPLETE DINNERS
Vegetarian Dinners from 3.95
Meat Entree Dinners from 6.95
1241 GOVERNMENT
384-7200
5-26

Raven's
celebrates
VICTORIAN DAYS 1978
May 22-27 (Monday through Saturday)
Starring
ERNIE "Piano Roll" HACKETT
and
MURIEL—"Queen of the Gold Dust Trail"
performing traditional favourites daily
Noon to 2:00 p.m. 9:00 p.m. to Midnight JOIN US!
Raven's Dining Room and Lounge
345 Quebec Street in Harbour Towers Telephone 386-7444
5-20

ESQUIMALT PARKS and RECREATION
SPORTS CENTRE 1151 Esquimalt Rd.
ROLLER SKATING CANCELLED
FRIDAY, SATURDAY and SUNDAY
MAY 19, 20, and 21
SPECIAL EVENTS
50-MILE RACE — June 2
3rd ANNUAL ROLLER QUEEN FINALS — June 9
ROLLER SKATING MARATHON CONTEST — June 30
ROLLER SKATE TO THE N.H.L. CONTEST
WIN ALL-INCLUSIVE TRIPS TO CANUCK GAMES
386-3261
5-19
SWIMMING SCHEDULE
Swimming Pool, 527 Fraser St.
•TOTS' POOL •WHIRLPOOL
•25-METRE POOL •2 SAUNAS
•ADULT EXERCISE EQUIPMENT ON DECK
EARLY BIRD SWIM
Mon.-Fri. 7 a.m.-8:30 a.m.
ADULTS ONLY SWIM
Mon.-Fri. 12-1 p.m.
Mon. 9-10:30 p.m.
Tues. 5-6 p.m.
Wed. 8-10 p.m.
Thurs. 5-6 p.m. and 8:30-10 p.m.
Fri. 8:30-10 p.m.
Sat. 12-1 p.m. and 6-9:30 p.m.
Sun. 8-9:30 p.m.
PUBLIC SWIM
Mon., Tues., Thurs. and Fri. 7-8:30 p.m.
Sat. 1:15-4:30 p.m. and 6:30-8 p.m.
Sun. 1-4:30 p.m.
FAMILY SWIM
Wed. 5:30-7 p.m.
Sun. 11:00 a.m.-12:30 p.m. and 5:30-7 p.m.
386-8734
SWIM FOR FUN AND EXERCISE
for ROLLER SKATING and SWIMMING

MORGAN

FRED BASSET

JUDGE PARKER

ARCHIE

RIP KIRBY

BLONDIE

MARY WORTH

HI and LOIS

KERRY DRAKE

MOMMA

M. V. Chesnut's Garden Notes

BRUISED GRASS (G.W., Ladysmith)

I couldn't find any indication of disease or insect damage on the blades of discolored grass you sent me, but what I did notice was the white and ragged tips on those leaves of grass. I'd be prepared to bet good money that you are using a rotary power mower, and I'd give you further odds that you haven't had the blade taken off and sharpened this year.

The whitish coloring of the tips is caused by the bruising of the grass by a dull blade, and the ragged, tattered tips shows that the grass is being torn off rather than cut cleanly. If you send your blade out to be sharpened, I think you'll notice a big difference in the appearance of your lawn.

Be sure to disconnect the spark plug before attempting to remove the blade, other wise you might start the motor accidentally and lose a couple of fingers.

JUNE DROP (V.McK., Sooke)

Leave the thinning of your apple crop until after the so-called June drop, which usually occurs in early July in our climate. At that time, a number of embryo apples will fall naturally from your tree.

Start your thinning by first removing the king fruits — this is the central and largest fruit in each cluster — as these usually make misshapen fruits which store badly. Then thin the clusters to at least six inches apart, and reduce the number of apples to not more than three to each cluster. This operation will give much larger and better-shaped apples, although not so many of them.

MUM SUCKERS (E.J., Victoria)

These "suckers," as you call them, arising several inches away from your clumps of chrysanthemums, are perfectly natural shoots and quite harmless. There is no need at all to uproot them as you would suckers from a rose or a lilac.

This is the natural way for some chrysanthemums to extend themselves, and these sucker shoots or offsets provide an excellent opportunity to acquire more plants. Dig down carefully to uncover the point where one of these mum shoots originates, and detach it from the parent root.

You'll find the shoot has a few young roots of its own, so this bit of chrysanthemum will take hold and grow away much more readily than an unrooted cutting. If planted in the open, such transplants should be given a bit of temporary shade for the first week in their new growing site.

These rooted offsets — of any plant — are known in gardening circles as Irishman's cuttings.

RELUCTANT CACTUS (T.R., Sidney)

When a Christmas cactus turns sulky and refuses to bloom, it is a good idea to sink the pot in the ground outdoors — morning sun only — for the wind and weather to harden and toughen its pads and conditions them for blooming.

Lack of an annual resting period is another common cause of stubbornness in a Christmas cactus. The plant should be kept almost bone dry for about six weeks, starting when it is brought indoors in October.

The most important single factor governing the flowering of this plant, though, is day length. The Christmas cactus is what is known as a short-day plant; that is, it needs the shortening days of late autumn to trigger the production of blossom buds.

If the plant is kept in a room where the lights are turned on during the evening hours, its day is lengthened artificially to about the equivalent of midsummer, and the plant fails to receive the required stimulus to start blooming.

RUSSELL LUPINS (V.S., Victoria)

Luppins are not attacked by the club root disease, which affects only members of the cabbage family. The small swellings on the roots which you noticed during transplanting are perfectly normal colonies of beneficial bacteria which aid the growth of your plants by extracting nitrogen from the air.

Art Buchwald

WASHINGTON — Unless I'm mistaken, the big political issue in this fall's election is what is happening to the "middle class" in America. The standard cliche in this country is that the rich and the poor are getting everything, and the middle class is being left out in the cold.

It may be true about the rich, but there is some doubt that the poor class is as well off as the politicians might have you believe.

Since it's too early for the candidates to talk to the poor people (they usually wait until the week before the election to take a walk through a ghetto), I decided to find out if the poor people were as lucky as the middle class thinks they are.

My source was Target, who fits all the qualifications of being poor. He's unemployed, lives in a slum and needs food stamps to keep his famly from starving.

"Target," I said, "there's a lot of hostility from members of the middle class because they think you poor people have it made."

"Don't I know it?" Target said. "We're really getting it for being poor. The vibes are everywhere."

"How do you explain it?"

"Well, as I see it, the middle-class people are mad at us because they feel that their taxes are supporting the poor. They're not half as mad at the rich people, because they all hope to be rich someday themselves, and they dream of having everything the rich are entitled to. Now, despite the fact that they think we poor are having a ball, I haven't met one person from the middle class who wants to change places with me, though God knows I've made the offer a thousand times."

"That's true. The middle class never thinks it's supporting the rich," I said. "In their hearts, middle-class people think the only ones getting their tax money are the poor."

"Right. But the truth is that a large proportion of the money set aside by the government for the poor is actually going to the middle class. Thousands and thousands of bureaucrats are making very nice middle-class salaries administering the poverty programs. I would guess that the poor people get about ten cents on the dollar, and the rest goes to keep us poor people honest."

"It's true that people get angry when they read a story about the poor people cheating the government," I said.

"Of course, they do. But nobody gets uptight when doctors, military contractors, and large corporations rip off the government. They figure that's a part of the game. The difference between poor people and the big guys is that they can plead 'no contest' and get fined, while we're urged to plead 'guilty' and take the jail sentence."

Target went on, "The trouble with the middle class is when you mention poor, they think of blacks, Hispanics and American Indians. They forget that there are millions of poor people eking out a bare existence on social security. They're white, elderly and were once part of the middle class until they were wiped out by inflation. Most of them are parents of your present middle class, but when they get mad at the poor they never include their own mothers and fathers in their grousing."

"Is there any way to improve the image of the poor in this country?" I asked Target.

"I believe there is. Once middle-class people realize that we're supporting them more than they're supporting us, they might become more sympathetic to our plight. If I have any legitimate criticism of the poor class, it's that in spite of our numbers we've never gotten our story over to the people. The rich do that so much better."

Sydney Harris

"I'm tired of hearing that life is unfair," said my daughter at breakfast the other morning. "I wish President Carter had never picked up that phrase. Why don't you write something about it?"

I knew just what she meant, because I have felt the same way. Life is unfair enough in accidents and tragedies so that people don't have to add to its unfairness by their actions, or to excuse what they do or don't do by tossing off that easy phrase.

Life is unfair in that a plane crash may kill innocent people, or spare some worthless ones and maim the useful. Anything can happen to anybody at any time, regardless of merit or worth to society.

But, precisely because of this, we have a special obligation to see that fairness works wherever we have the power to make it work. People aren't mired in poverty because of "life," but because society doesn't really care enough to get rid of slums and rotten environments.

The best young people die in wars, not because life is unfair, but because the old men who run countries are more interested in their power and their glory than they are in working out some plan to outlaw war as a way of settling national differences.

There are many things we can't control in nature, so there will always be a kind of built-in "unfairness" in the universe. But we don't have to add to it by being selfish and indifferent and narrow-minded and simply shrugging off problems we *could* control, just by pointing out that life is unfair.

The whole idea of fairness is a human one, anyway. Animals don't have it; nature is beyond good and evil. And I suppose we developed the idea when the first men realized that life itself was so hard and unpredictable to begin with, that we have a responsibility to try to make it easier for one another.

Isn't that, actually, the moral basis of religion? President Carter calls himself a "born-again Christian," but the old Hebrew prophets and the newer Christian disciples didn't feel that we should tolerate the same injustices over and over again, on the grounds that life is unfair and anybody might die at any time.

If science and medicine felt that way, people would still be perishing by the millions from plagues — which some people once accepted as "the will of God." That's why we've promoted laws and reforms and ethical codes — they can't make life fair, but they can make it a lot *fairer*. And that's all anybody really asks. Maybe it's time somebody should tell that to President Carter. My daughter gladly will.

James Bacon's Hollywood

HOLLYWOOD — **Jacqueline Bisset** should have been included in that *Harper's Bazaar* list of the 10 most beautiful women. Someone should have shown the editors a print of the upcoming *The Greek Tycoon* in which Jackie plays another **Jackie — Kennedy Onassis.**

It doesn't bother the gorgeous Miss Bisset that she didn't make the list, though. She's as modest about her beauty as anyone could be looking that great.

Edd Byrnes, I hear, is great in *Grease*, in which he co-stars with **John Travolta.**

Remember that long before The Fonz and Vinnie Barbarino, there was Kookie. Edd was television's first youth-cult hero when he combed his hair into small screen immortality on *77 Sunset Strip*.

In those days, Edd used to get 15,000 letters in a week, more than any star in Warner's history, including **Bogey** and **Jimmy Cagney.**

Edd has been hot recently. Since *Grease*, he has done a *Fantasy Island*, a *Hardy Boys*, an ABC Movie-of-the Week, *Telethon*, and **Aaron Spelling's** pilot of *Vegas*.

Sammy Davis will be giltless when he takes *Stop the World* on its national tour.

Sammy's jewelry, which he wears in his act, will go into storage.

"The only brass that's going with me are a few horns and a couple of cymbals," says Sammy.

Doris Duke someday may be sorry she employed **Peter Brooke** to handle some of her personal matters while he took four years off from his writing career.

Brooke, who's vice president of Warbrook Productions, naturally is writting a book about Doris, who may just be the world's richest woman.

She's very reclusive, like **Howard Hughes**. Used to know her in the old days when she spent every night in front of the band at the old Mocambo. She went for the piano player.

PIXies® by Wohl

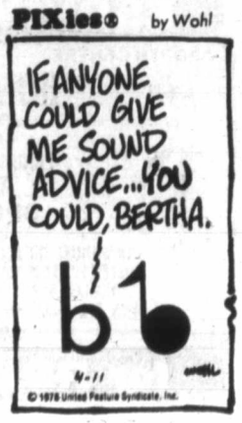

PIXies® by Wohl

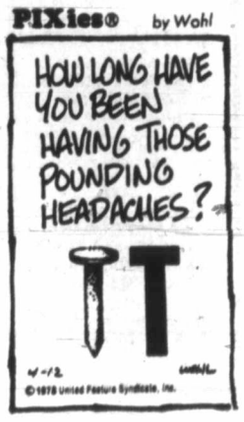

NDP supports lawyer-fee ads

'Law too important to leave to lawyers' — Macdonald

War is too important to leave to the generals, and law is too important to leave to lawyers, Alex Macdonald told the NDP annual convention in Victoria Saturday.

Speaking in debate on judicial affairs and corrections, Macdonald (NDP—Vancouver East) and former attorney-general, said he found it ludicrous to have a dispute between lawyers settled by lawyers.

"The client has a right to be heard, too," he said. "The client has the right to say the tariffs charged are too high, and in many cases they are. The decisions to be made should be made by the people involved, not just the lawyers charging the fee."

Macdonald said the "whole point of this matter is that the decision will be made by lawyers, and that is wrong."

The resolution under debate came from Macdonald's home riding of Vancouver East. The main thrust of the resolution, which was approved unanimously, called for the B.C. NDP "to support the right of the public to be informed of the costs of legal action, and the areas of specialization, through advertising prices and services."

The matter of lawyers advertising their services and rates gained national publicity recently when the Law Society of B.C. reprimanded some of its members, including B.C. Conservative leader Victor Stephens for advertising sevices and fees.

The NDP's retiring president, John Brewin, also a lawyer, urged the convention to give unanimous support to the resolution.

"It is time to tell the B.C. Law Society that its actions are not good enough," Brewin said. "It is time we told the Law Society of British Columbia that it is answerable to the public."

The preamble to the resolution stated that the costs of legal services were beyond the reach of most people and under the full control "of the closed shop Law Society."

Ed Bermingham
COMMERCIAL PHOTOGRAPHER
Personalized service on your wedding photographs

For an in-home discussion at your convenience, please phone
385-0867

IWA man elected party's president

Gerry Stoney of Vancouver, a long-time member of the NDP and the International Woodworkers of America, was elected new president of the provincial party Saturday afternoon.

He replaces John Brewin, who declined to seek a second term. Brewin has stated he will seek an NDP nomination in one of the Victoria area ridings.

Stoney, who is in his mid-30s, told the delegates to the annual convention at the University of Victoria that during his term of office "we will be fighting a federal election and perhaps a provincial election as well."

While not mentioning division in the party, Stoney said it was "time to put behind us any minor disagreements that serve no purpose but to weaken our movement. The forces that tie us together, the beliefs shared by all sections of the party, are much stronger than any real or imagined differences.

"This is a time to build, a time to work to elect more New Democrats than ever before — federally and provincially."

He reminded the delegates that for the 1975 election the labor movement raised more than $200,000 for the NDP cause. "We lost the election, but we were there," he said.

David Barrett was re-elected party leader.

Corliss Miller of South Peace River was elected first vice-president, Colin Gabelmann second vice-president; David Stupich third vice-president, and Sandy Banister, who is president of the Vancouver East federal riding NDP, was named fourth vice-president. Roger Howard was returned as treasurer.

Newsman from Peking attending NDP meeting

The annual NDP convention being held at the University of Victoria will get its first Chinese exposure sometime during the next few days.

Sitting at the press table throughout Saturday were the normal complement of reporters, plus Chang Chih-ping of the Hsinhua News Agency.

Chih-ping is from Peking, now stationed in Ottawa.

He was invited to attend the convention by David Barrett, and is the first reporter from the People's Republic to record the happenings at an NDP rally for the people of the Orient.

Chih-ping said he was in Vancouver two nights ago to cover the appearance of a group of Chinese gymnasts. "Mr. Barrett was there and invited me to be his guest here," he said.

The reporter has been in Canada for three years and gets to see his wife and children in Peking every six months.

Brewin keeping secret on riding

Former provincial NDP president John Brewin still isn't saying which Greater Victoria area political ring he'll toss his hat into when the next provincial election is held.

But he has spent a considerable part of his time at the annual NDP convention at the University of Victoria chatting with Saanich and the Islands representatives.

Asked if that could be where he was looking, Brewin smiled and answered: "You'll hear in good time. But I don't think Hugh Curtis is as safe as he might think he is."

Curtis, minister of municipal affairs and housing, was elected as a Conservative in 1972 and later switched to Social Credit.

NDP in 'good state' to fight an election

Individual memberships in the provincial New Democratic Party were just under 27,000 at March 31.

Retiring president John Brewin said renewals of party memberships were continuing at a steady rate, with 18,221 renewals a year average.

Brewin told the annual convention at the University of Victoria that a great deal of staff and volunteer time during the last six months had been spent organizing for a federal election.

"Our organization is in a very good state of readiness," Brewin said. "We are ready to do battle on the federal or provincial scene anytime. Sixteen out of our 28 federal ridings have full or part-time paid organizers. The central sign shop has produced over 30,000 lawn signs and is now engaged in the production of plywood signs."

He left it to the treasurer's report to inform the convention that the party was $88,599 in the hole as of December, 1977.

Jail, demotion for serviceman

OTTAWA (CP)—A Canadian Forces warrant officer with 31 years service has been sentenced to nine months in prison after being found guilty on four charges of theft of $18,500 and misuse of public property.

Kenneth Cooper, 51, also was ordered dismissed from the forces and reduced in rank to private by the six-man military court, a move that military officials say will affect his pension and treatment in prison.

The conviction came Friday at the end of a month-long trial.

Evidence produced during the trial showed Cooper committed the theft by receiving payment for a number of fraudulent petty cash vouchers.

The offences occured while he was in charge of ordering equipment and repairs for the Canadian Forces central band in Ottawa.

Busy retirement for UVic expert

It hasn't taken Dr. William Gaddes, who held his last class at the University of Victoria in April, very long to get used to retirement.

Gaddes, who was appointed a professor emeritus at UVic, is an internationally-recognized pioneer in neuropsychology, and last week travelled to Amsterdam to give two invitational addresses.

A 12-year review of research in sequential perception was given at the International Academy for research in Learning Disabilities on Wednesday, and on Thursday, accompanied by a Dutch neurologist, he spoke to a national conference of Dutch special education teachers.

Gaddes developed Canada's first neuropsychological laboratory at UVic in 1963, and taught in the psychology department of UVic and its predecessor, Victoria College, for 32 years.

Advertising helps good things happen.
CANADIAN ADVERTISING ADVISORY BOARD

Engagements, Weddings and Anniversaries

♥ ♥ ♥

Engagements

Hamilton—Anderson

Mr. and Mrs. Arnold Hamilton, 887 Clarke Road, Brentwood Bay, B.C., take pleasure in announcing the engagement of their daughter Wendy Anne, to Mr. Gary Robert Anderson, son of Mr. and Mrs. Leslie R. Anderson, 9338 Maryland Drive, Sidney, B.C.

The wedding will take place on Saturday, June 17, 1978 at 7 o'clock in the evening in St. Stephen's Anglican Church, Saanichton, B.C., Rev. Ivan Futter officiating.

♥ ♥ ♥

McPhee—Smith

Mr. and Mrs. Arthur D. McPhee, Sechelt, B.C., formerly of Victoria, are pleased to announce the engagement of their daughter Marilyn Joy, to David Wayne Smith, son of Mr. and Mrs. Albert L. Smith, Victoria, B.C.

The wedding will take place on Saturday, June 3, 1978 at 2 p.m. in West Point Grey Baptist Church, Vancouver, B.C., Rev. John Hardy officiating.

♥ ♥ ♥

Henderson—Meacham

Mr. and Mrs. Robert Henderson are happy to announce the engagement of their daughter Karen Lynette, to Richard Eric Meacham, son of Mr. and Mrs. Eric Meacham.

The wedding will take place on Saturday, July 15, 1978, at 7 p.m., in Oak Bay United Church, with Rev. Wm. Van Druten officiating. Reception to follow at the Red Lion Inn.

♥ ♥ ♥

Lewis—Myers

Mr. and Mrs. Gordon Lewis, Victoria, B.C., are pleased to announce the engagement of their daughter Dawn Emily, to Mr. Glenn Robert Myers, son of Mr. and Mrs. George Myers, Montreal, Que.

The wedding will take place Saturday, June 3, 1978, at 7 p.m. in St. Andrew's Presbyterian Church, Rev. Bruce Mollov officiating.

♥ ♥ ♥

Lawson—Hill

Mr. and Mrs. Graham G. Lawson, 1834 Jade Place, are pleased to announce the forthcoming marriage of their daughter Deanna Joan, to Mr. Alan Douglas Hill, son of Mr. and Mrs. Archibald E. Hill, Nanaimo, B.C.

The wedding will take place Saturday, June 17, 1978, at 6 p.m. in Metropolitan United Church, Rev. Dr. A. E. King officiating.

♥ ♥ ♥

Flaatten—Hindle

Mr. and Mrs. Einar Flaatten, Victoria, are pleased to announce the forthcoming marriage of their daughter Anna Cathrine to Robert Francis Hindle, son of Mr. and Mrs. Frank Hindle, Victoria.

The wedding will take place June 17, 1978 at 6:30 p.m. in St. Andrew's Cathedral with Rev. H. Bickel and Rev. P. Hanley officiating.

Webb—Matthews

Mr. and Mrs. Jack Smith, 1850 El Sereno Drive, Victoria, are pleased to announce the forthcoming marriage of their eldest daughter Andrea Louise, to Mr. James Ernest Matthews, only son of Mr. and Mrs. James R. Matthews.

The wedding will take place on Saturday, June 17, 1978, at 6 p.m., in St. Michael and All Angels Church, Rev. William J. Hill officiating.

♥ ♥ ♥

Robinson—Whitehead

Mr. and Mrs. K. W. Robinson, Victoria, B.C., are pleased to announce the forthcoming marriage of their daughter Colleen Diane, to Mr. Ronald Charles Whitehead, son of Dr. and Mrs. R.G.D. Whitehead, Victoria, B.C.

The wedding will take place on Saturday, June 10, 1978, at 2 p.m. in Emmanuel Baptist Church, Rev. Reed Elley officiating.

♥ ♥ ♥

Clarke—Barrette

Mr. and Mrs. R. Adams and Mr. Lloyd Clarke, wish to announce the engagement of their eldest daughter Wendy Elizabeth Clarke, to Gary Norman Barrette, son of Mr. and Mrs. Norman Barrette, of Windsor, Ontario.

The wedding will take place October 7, 1978.

♥ ♥ ♥

Maniak—Linford

Mr. and Mrs. C. Maniak, Vernon, B.C., are pleased to announce the engagement of their daughter Julie Debbie, to Mr. Garfield Edward Linford, son of Mr. and Mrs. A. E. Linford, Victoria.

The wedding will take place Saturday, June 3, 1978 in Vernon, B.C.

♥ ♥ ♥

Papke—Souka

Mr. and Mrs. W. E. Papke are pleased to announce the engagement of their eldest daughter Marilyn R., to Mr. Gordon A. Souka, eldest son of Mr. and Mrs. Peter Souka.

The wedding will take place on July 8, 1978, in the Redeemer Lutheran Church, Victoria, B.C.

♥ ♥ ♥

Stenning—Hobbs

Mr. and Mrs. H. C. Stenning of 3419 Shelbourne Street, Victoria, B.C., are pleased to announce the engagement of their youngest daughter Carol Rose, to Duncan Roger Hobbs, son of Mr. and Mrs. R. B. Hobbs, Gabriola Island, B.C.

♥ ♥ ♥

Horvarth—Miller

Sylvia and Jim Horvath wish to announce the engagement of their daughter Marilyn Lee, to Stephen Roy Miller, son of Roy Miller, Sidney, B.C., and Peggy Roelofs, Lethbridge, Alta.

The wedding will take place Saturday, June 10, 1978 in St. Stephen's Church, Saanichton.

Weddings

Scott-Polson—Robertson

Reverend A. E. King officiated at a lovely double-ring ceremony in Metropolitan United Church, Victoria, when Jo-Anne, daughter of Mr. and Mrs. James Scott-Polson, exchanged wedding vows with Constable Robert Bruce Robertson, son of Mr. and Mrs. Robert Robertson.

Given away by her father, the bride was radiant in a long white gown of sheer organza. The bridesmaids were attired in matching yellow dresses. Maid of Honour was Billie Wysk, friend of the bride, with Janice Richardson and Jill Polson, sisters of the bride attending as bridesmaids. The groom was dressed in his R.C.M.P. red serge. The best man and ushers wore black tuxedos. Mike Hunter, friend of the groom, was best man, with Ron Robertson and Terry Robertson, brothers of the groom, acting as ushers.

The reception followed in the Banquet Room at the Juan de Fuca Rec. Centre. An excellent job was done there by Murray Rhode, master of ceremonies, and Mrs. Mae Linell, aunt of the bride, who made the toast to the bride.

The happy couple are now residing in Bonnyville, Alberta.

Kasper—Nolan

Reverend Phil Ross officiated at a double-ring ceremony in Esquimalt United Church, April 8, 1978, where Janise Louise, daughter of Mrs. E. Nolan-Vincent, exchanged vows with Richard James Kasper, son of Mr. and Mrs. H. Kasper.

Given in marriage by her brother, Ron, the bride chose an elegant Princess-styled wedding gown of lagoda and Alencon lace. A finger-tip veil of silk illusion misted from the medieval styled matching headpiece. She carried a bouquet of Talisman roses and lily of the valley. Wendy Dopierala attended as the maid of honour with Jaqui Norbury and Karen Lockhart as bridesmaids. Junior bridesmaids were Dina and Richelle Wright. Mel Wright attended as best man, with Laurie Michaux and Wayne Wrigley as ushers.

Following the reception, Mr. and Mrs. Rick Kasper left for California.

Rates for publication of Wedding, Engagements and Anniversary notices with or without pictures, available on request from the Advertising Department (Special forms to assist you in writing copy also available). Copy for weekend editions should be in the Victoria Press office no later than 5 p.m. the Wednesday prior to publication date.

BUSINESS OFFICE OPEN
8:30 a.m. to 5:30 p.m., Monday to Friday
(Closed Saturday and Sunday)

FASHION SUIT RENTALS
INFORMAL AND FORMAL
WEDDINGS
GRADUATIONS
SPECIAL OCCASIONS

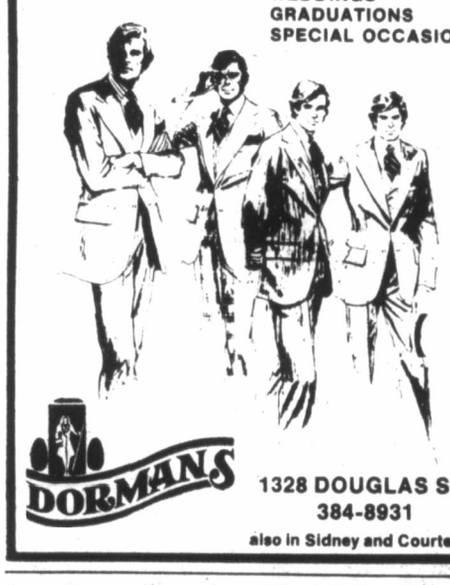

DORMANS
1328 DOUGLAS ST.
384-8931
also in Sidney and Courtenay

Western FOOD
OPEN 9-9 WEEKDAYS
SATURDAYS 9-6 SUNDAYS
772 Goldstream Ave., Langford
AT WESTBROOK SHOPPING CENTRE
Prices Effective May 21, 22, 23 — We reserve the right to limit quantities
OPEN VICTORIA DAY, MON. 9 a.m. - 6 p.m.

GRADE A BEEF CHUCK STEAKS lb. 1.19	GRADE A BEEF BLADE ROAST blade bone off 1.19 lb.
GROUND BEEF Reg. Quality FRESH 98¢ lb.	UTILITY FRESH WHOLE OR CUT UP FRYERS lb. 79¢
FLETCHERS BUDGET VAC PACK BACON 1.39 lb.	HOSTESS POTATO CHIPS 8.8 oz. 67¢
LUCKY WHIP DESSERT TOPPING 2 4 oz. boxes 98¢	CHIQUITA BANANAS 5 lb. 98¢
TULIP LUNCHEON MEAT 12 oz. tin 89¢	Hot House Long ENGLISH CUCUMBERS 49¢ ea.
SWING FLAVORED CRYSTALS Orange Lemonade Grapefruit 4 x 3 oz. pkg. 69¢	MILD MEDIUM ONIONS 2 lb. 39¢
PALMOLIVE DISH LIQUID King Size 24 oz. 99¢	JUICY VALENCIA ORANGES 5 lb. 1.19
KRAFT STRAWBERRY OR RED RASPBERRY JAM 24 oz. jar 1.59	WESTERN FAMILY MARGARINE 3 lbs. 1.29
GREEN GIANT SAVINGS CONTINUE: Oven Crock Pork and Beans, Cream Corn, Fancy Peas, Cut Green Beans, French Cut Green Beans 2 89¢ — Niblets Corn 2/79¢ 12 oz.	GRILL TIME CHARCOAL BRIQUETTES 10 lb. bag 1.49
	DARE COOKIE JAR VARIETY COOKIES 2 lb. pkg. 1.89
	PALM BIG DIPPER ICE CREAM 4 litre plastic pail 2.69
	MAXI MARSHMALLOWS 16 oz. pkg. 59¢
	NABISCO SHREDDIES 17.6 oz. pkg. 79¢

FORMAL WEAR 78
Over 73 Styles to choose from
Tom Price
FORMAL WEAR RENTALS
Upstairs — The Clothes Hanger
714 View 384-4721
Price & Smith Ltd.
4-15

FRESH AS A FLOWER IN JUST ONE HOUR
Your Choice Garments Need Spring Cleaning, too
One HOUR "MARTINIZING" CERTIFIES THE MOST IN DRY CLEANING
5-6x 8 LOCATIONS TO SERVE YOU

A Terrific Beginning! TO A LIFETIME OF COMFORT and HAPPINESS

The European Eiderdown Shops
1728 Douglas St. Victoria, B.C. 384-0133
4781 Kingsway St. Burnaby, B.C. 437-9333
662 Seymour St. Vancouver, B.C. 669-6833
4-2 THE CONTINENTAL QUILT AND DOWN PILLOW SPECIALISTS

SUMMER SCHOOL

SPEND AN EXCITING SUMMER
NEW DAWN ACADEMY OFFERS DAYTIME SUMMER CLASSES IN PROFESSIONAL SELF IMPROVEMENT
THE FULL 20-WEEK COURSE COVERED IN JULY AND AUGUST
HOUSEWIVES and STUDENTS WELCOME
CALL NOW FOR INFORMATION
DAWN & VERNON SMITH DIRECTORS
Victoria's Only B.C. Lic. Modeling Trade School
NEW DAWN ACADEMY
MEMBER IM INTERNATIONAL METHOD MODEL TRAINING
5-20 1001 CLOVERDALE 388-6412

386-2121
Monday through Friday 8 a.m. to 6 p.m.
Saturday 8 a.m. to 5:30 p.m.

CLASSIFIED ADVERTISING

Vancouver Island's Largest Shopping Centre in Print

386-2121
Monday through Friday 8 a.m. to 6 p.m.
Saturday 8 a.m. to 5:30 p.m.

CLASSIFIED RATES ADVERTISING

All rates quoted are for insertion in both the Daily Colonist and Victoria Times.
Single Paper rates available on request.

REGULAR CLASSIFIED LOCAL RATE PRIVATE PARTY ONLY
10 word minimum
1 or 2 days
13c per word per day
3 to 5 consecutive days
11c per word per day
6 consecutive days or more
9c per word per day

All real estate, mobile home, rental and business advertising is considered to be commercial advertising and will be charged for accordingly.

REGULAR CLASSIFIED LOCAL RATE COMMERCIAL ADVERTISING
10 word minimum
1 or 2 days
16.5c per word per day
3 to 5 consecutive days
13.5c per word per day
6 or more consecutive days
11.5c per word per day

SEMI-DISPLAY LOCAL RATES
Any advertisement which varies from 6 pt. regular classified style shall be considered semi-display
14 agate lines per column inch
1 or 2 days
60c per agate line per day
3 to 5 consecutive days
54c per agate line per day
6 or more consecutive days
48c per agate line per day

NATIONAL AND OUT OF PROVINCE RATE
Regular Classified 18c per word
Semi-Display 70c per agate line
14 agate lines per column inch

BIRTH NOTICES
Up to 30 words $3.50
Each additional word 13c

DEATH NOTICES, MEMORIAL NOTICES AND CARDS OF THANKS
$1.50c per count line per day
3 consecutive days
45c per count line per day

PRIVATE BOX NUMBERS
$3.00 except Help Wanted Advertisement, $4.75 which includes a Position Filled Advertisement.

Contract rates for local businesses available on request.

CLASSIFIED ADVERTISING COPY DEADLINES

REGULAR CLASSIFIED advertising may be placed in The Daily Colonist up to 5 p.m. the day prior to publication and in the Victoria Times up to 6:00 p.m. the day prior to publication.

SEMI-DISPLAY advertising may be placed in The Daily Colonist up to 12 noon the day prior to publication and in the Victoria Times up to 4 p.m. the day prior to publication.

CLASSIFIED SERVICE FOR DUNCAN COWICHAN VALLEY AND CHEMAINUS

Classified Ads phoned in to our Duncan office before 3:30 p.m. will appear in the following day's papers.

746-6181

TERMS OF PUBLICATION

F.P. Publications (Western) Limited shall not be liable for non-insertion of any advertisement beyond the amount paid for such advertisement.

In the event of error occuring the liability of F.P. Publications (Western) Limited shall not exceed the charge for the space actually occupied by the item in question.

All claims on error in publication shall be made within 12 hours thereafter and if not made shall not be considered. No claim will be allowed for more than one incorrect insertion nor for errors not affecting the value of advertisement.

All estimates of cost are approximate. Advertisers will be charged with space actually used.

All advertising copy will be subject to the approval of the Victoria Press, who reserve the right in its sole discretion to classify, reject or insert copy furnished.

All advertisements must comply with the British Columbia Human Rights Act. This act states no advertisement may state or imply a preference, limitation or specification on the basis of an applicant's race, religion, colour, marital status, ancestry, place or origin, age; or sex (unless the matter relates to the maintenance of public decency AND prior approval has been obtained through the Human Rights Branch).

While every endeavor will be made to forward replies to box numbers to the advertiser as soon as possible, we accept no liability in respect of loss or damage alleged to arise through either failure or delay in forwarding such replies, however caused, whether by negligence or otherwise.

NOTICE OF COPYRIGHT

Full complete and sole copyright in any advertisement produced by F.P. Publications (Western) Limited is vested in and belongs to F.P. Publications (Western) Limited, provided, however, that copyright IN THAT PART AND THAT PART ONLY of any such advertisement consisting of illustrations, borders, signatures or similar components which is, or are, supplied to Victoria Press by the advertiser in the form of reproduction proofs, veloxs, engravings, etc., and incorporated in said advertisement shall remain in and belong to the advertiser.

BUSINESS OFFICE HOURS

Monday to Friday
8:30 a.m. to 5 p.m.

Mailing Address:
Victoria Press
P.O. Box 300
Victoria, B.C.
V8W 2N4

PHONE DIRECT
386-2121
TO PLACE YOUR CLASSIFIED ADVERTISEMENT

CLASSIFICATION INDEX

VITAL STATISTICS
1 Births
8 Cards of Thanks

THE FOLLOWING SEVEN CLASSIFICATIONS ON THE LAST PAGE OF CLASSIFIED
305 Deaths and Funerals
308 Cards of Thanks
309 In Memoriams
310 Funeral Directors
311 Monumentals
312 Florists
313 Miscellaneous

NOTICES
14 Announcements
15 Coming Events and Meetings
16 Catering, Banquets and Reception Rooms
17 Restaurants
18 Places to Visit
20 Lost and Found

EMPLOYMENT
21 Help Wanted — General
22 Office Help
23 Skilled Trades
24 Sales Persons and Agents
25 Teachers
26 Part Time—Temporary Help
28 Employment Service
30 Situations Wanted

BUSINESS SERVICES AND DIRECTORY
36 Business Services and Directory

PERSONAL SERVICES
38 Travel
33 Bands, Musicians and Orchestras
34 Pre-Recorded Music
40 Business Personals
43 Dancing
42 Education
71 Music Teachers
39 Personals
32 Trade Schools

MERCHANDISING
83 Aircraft
117 Antiques and Arts
78 Bicycles
80 Boats and Marine
65 Building Supplies
93 Cameras, Supplies and Photo Finishing
127 Chicks, Poultry, Hatching Eggs, Supplies
101 Childrens Miscellaneous
135 Farm Implements
60 Fuel
97 Furniture
120 Garden Supplies
99 Groceries, Meats and Produce
130 Heavy Equipment and Machinery
128 Livestock, Supplies and Events
100 Miscellaneous for Sale
103 Miscellaneous Wanted
109 Miscellaneous to Rent
77 Motorcycles
70 Musical Instruments
125 Pets and Supplies
96 Ranges, Stoves and Furnaces
92 Sporting Goods
81 Sailboats
115 Swaps
63 Timber
98 TV, Stereo, Radio Sales and Service
112 Wanted to Rent, Miscellaneous
116 Coins and Stamps

AUTOMOTIVE
155 Automobile Financing and Insurance
164 Auto Body and Painting
162 Auto Repairs, Service and Towing
168 Campers, Trailers and Motor Homes
166 Cars and Trucks Wanted
150 Cars for Sale
151 Sports, Import Cars
148 Lease Vehicles
169 Mobile Homes and Parks
149 New Car Directory
160 Parts, Accessories
158 Tires
154 Trucks, Buses and Vans
156 U-Drive and Auto Washing

ACCOMMODATION
185 Convalescent and Rest Homes
175 Hotels
178 Summer Homes, Cottages and Resorts
181 Tourist Accommodation

RENTAL
201 Apartments to Rent, Furnished
200 Apartments to Rent, Unfurnished
202 Furniture to Rent
203 Apartments Wanted
206 Duplexes to Rent
207 Duplexes Wanted to Rent
215 Halls, Warehouses, Stores and Offices to Rent
197 Housekeeping Rooms to Rent
199 Housekeeping Rooms Wanted
211 Houses to Rent, Furnished
210 Houses to Rent, Unfurnished
212 Houses Wanted to Rent
190 Room and Board
191 Room and Board Wanted
193 Rooms to Rent
194 Rooms Wanted
204 Shared Accommodations

FINANCIAL
155 Automobile Financing and Insurance
233 Mortgage Loans and Insurance
234 Mortgages for Sale
230 Personal Loans and Insurance
235 Wanted to Borrow

REAL ESTATE
280 Acreage for Sale and Wanted
240 Business Opportunities
241 Business Opportunities Wanted
247 Commercial or Industrial Properties
258 Condominiums
259 Townhouses
253 Country Homes and Properties
270 Exchange Real Estate
290 Farms for Sale and Wanted
263 Garages for Sale, Rent, Wanted
293 Gulf Island Properties
250 Houses for Sale
265 Houses Wanted to Buy
295 Listings Cancelled
268 Listings Wanted
271 Lots for Sale
294 Mainland and Out-of-Province Properties
273 Property for Sale
274 Property Wanted
244 Revenue Property
245 Revenue Properties Wanted
285 Up-Island Properties
256 Waterfront Properties

SUBSCRIPTION RATES

Wherever carrier service is maintained, $4.00 per month.
By mail — Vancouver Island and Gulf Islands, $6.00 per month, $17.50 per 3 months, $35.00 per months, $70.00 per year. Rest of Canada, $7.00 per month, $20.00 per 3 months, $40.00 per 6 months, $80.00 per year.
Outside Canada, $18.50 per month, $220 per year.

BY MAIL
Saturday Times Only
Sunday Colonist Only
Canada, 60 cents per copy, $30.00 per year.
Outside Canada, $1.00 per copy, $50.00 per year.

CIRCULATION REPRESENTATIVES

Duncan, Chemainus— Mr. HILTON HOLT 746-6181
Nanaimo 753-2766
Lake Cowichan 749-6206

United States Representatives
LANDON ASSOCIATES INC.
New York, Chicago, Southfield, Atlanta, Boston, San Francisco, Los Angeles, Philadelphia, Rochester, Cleveland, Charlotte, Cincinnati, Syracuse, Hamburg, Williamstown, Clinton, Memphis, Levittown, Raleigh.

PAGE REPRODUCTIONS OR MICROFILM COPIES OF COMPLETE PAPERS AVAILABLE FOR ALL PAPERS PUBLISHED
PHONE 382-7211, LOCAL 276

1 BIRTHS

KIRKHAM — Rob and Donna are very happy to announce the birth of their first baby Kyle Robert on April 27, 1978, 6 lbs. 14 ozs. at Richmond General Hospital, Richmond, B.C.

DEATH and FUNERAL ANNOUNCEMENTS DIRECTLY FOLLOWING CLASSIFIED

15 COMING EVENTS and MEETINGS

DOLPHIN FOOTBALL BINGO
Victoria Curling Club
1952 Quadra St.
EVERY THURS.
6 cards $2
Early Bird Games 7 p.m.
Regular Games
5 Extra Games
5 Cards for $1.00
Good Neighbour Games
Free Bus to Town
Proceeds in Aid of Minor Football

ATHLETIC SUMMER BINGO
EVERY Wednesday
VICTORIA Curling Club
EARLY BIRDS 7 PM

BASEBALL BINGO
Tuesday, May 23
Victoria Curling Club
1952 QUADRA ST
EARLY BIRD 7 p.m.
REGULAR GAMES 7:30
8 GAMES $100 OR MORE
NO GAME LESS THAN $40
20TH GAME $300
Free Bus. Proceeds to Baseball for Youths.

ESQUIMALT LEGION BINGO
22 Admirals Rd.
SUNDAY
Early Bird 1 p.m.
5 Cards—$1
Regular Games 1:30
6 Cards—$2
Extra Games
5 Cards—$1
No Games Less Than $25
FREE BUS TO TOWN

NON-STATUS INDIANS BINGO
Every Monday
ESQUIMALT LEGION
ADMIRALS ROAD
Early Bird 6:45 p.m.
20 Main Games
5 Extra Games
Free Bus Into Town After Extra Game
Also Free Bus leaving Langford across from Westwinds, at 6:15 p.m. returning after extra games.
EVERYONE WELCOME!

PARISH BINGO
Parish Hall, Langford
798 GOLDSTREAM AVE.
TUESDAY, 8 P.M.
15 Games
Free Admission, 5c Card
Minimum Prize $25
1st and 7th Game — $50
ONE Final Game
FULL CARD
$150 Prize

VIC WEST SOCCER BINGO
Every Monday
Early Bird Game 6:45
Regular Games 7:15
Old Age Pensioners Hall
Government Street

BRING YOUR TREASURES, creations and "Don't Wants" to Cobble Hill Hall Mini Swap and Shop, Sun., May 28, 10 a.m. to 2 p.m. Pick your own space for $3. Reservation and info. 743-2320.

OAK BAY MINOR SPORTS BINGO
NO BINGO MAY 22
NEXT BINGO MAY 29

16 CATERING, BANQUETS and RECEPTION ROOMS

COMERFORD'S KITCHEN Mobile, outdoor concession for large gatherings and events, 386-0293, 383-1078.

GEORGE'S BAVARIAN BANQUET FACILITIES
1021 Pandora 383-7121
INTERNATIONAL CUISINE
3 DINING ROOMS AVAILABLE
SMALL OR LARGE PARTIES
UP TO 150 SEATING CAPACITY
ENTERTAINMENT AVAILABLE ON REQUEST

BLACK PRINCE CATERING (1976) Ltd., 655 Douglas St. 388-4488. For all your catering needs in our roof top Queens Reception Room or on your premises.

20 LOST and FOUND

$100 REWARD
Lost: White German Shepherd dog. Answers to the name of Sam. Was wearing city license number 288. Sam was visiting Pears Rd. out in Metchosin. 595-2035.

LOST: STRAYED OR BORROWED: My wife's 1978 Honda 185 blue Twin Star. Disappeared Saturday night. Phone 598-2489 after 5.

MISSING SINCE MARCH 23, timid black miniature poodle, Beau Beau, Goldstream Park-Sooke Lake Rd. area, $100 Reward, 478-3425.

LADY'S GOLD WATCH LOST May 11th, 8:20 to 9:40 a.m. between Royal Oak Shopping Centre and Douglas and View Bus Stop, 658-8274 reward.

LOST, BROWN COWBOY BOOT, green stitching, size 8, left foot. Don Quyote. On road somewhere between Penryhn and Robert St. Reward. 385-9869.

LOST; QUADRA DISCO CENTRE, 12-week-old Siamese kitten, jumped from car window while my Mommy was shopping. Would appreciate return. 383-0772.

LOST: GIRL'S GRAY RALEIGH ten-speed bike, with white handlebar tapes, on May 9, from Bullen Park, Esquimalt. If found please phone 384-4640.

LOST: BLACK SCOTTIE, ANswers to the name of "Button", plaid collar with licence No. 922, desperately missed, reward, $50, 477-5120.

LOST: TABBY CAT, GREY, black, and white stripes, with white paws. James Bay-Government St. area. Please call 383-6991.

LOST — IN LINCOLN ROAD area, female Persian Calico cat. Basically white with orange and black, reward, 592-0709.

LOST: 3 YEAR OLD TAN AND white Bassett hound. (Benny) In View Street area. Reward offered. Call anytime. 384-9142.

LOST: APPROXIMATELY 2 months ago, Esquimalt area, ginger coloured, neutered, male cat. Reward. 478-2379.

LOST — SHAWNIGAN-MALAHAT area, small glack and white dog, thin, no collar, reward. 743-5645 or 386-3111 days.

MISSING FROM 1059 OLIVER, male Sealpoint Siamese, creamy chest, long tail, pink nose tip. Reward. 598 5689 or 598-1102.

LOST: MAN'S BIFOCALS IN black case, Colwood Shop Easy or Hatley Park, 478-4346.

LOST: IN MARIGOLD AREA, Irish setter puppy, wearing red collar. 479-9738.

LOST: MALE GOLDEN RETriever. Vicinity of Beach Dr., Oak Bay. Reward. Phone 598-3961.

LOST — SMALL COLLIE TYPE female, black and white, 652-3209 Reward.

LOST — WHITE COCKATOO with yellow crest, has leg band, Reward, 479-5998.

FOUND IN ELK LAKE AREA, purebred puppy, phone 658-8484, 6-8.

LOST: SIAMESE CAT, NEUtered male, Sammy, Palmer-Quadra area. Reward. 385-0553.

LOST; WATCH WITH DOUBLE chain and large golden brooch. 598-3515.

FOUND, GOLD CHARM NEAR Ingraham Hotel, 658-5572.

LOST: BRAEFOOT SCHOOL, SET of car keys. Reward. 384-6540

21 HELP WANTED GENERAL

ADVERTISEMENTS IN THIS CLASSIFICATION MUST COMPLY WITH THE BRITISH COLUMBIA HUMAN RIGHTS ACT

VICTORIA YM-YWCA REQUIRES MEMBERSHIP AND PR DIRECTOR
SALARY $9,000-$11,000
Depending on Experience
An exciting and interesting position for the right person. Applicant should have public relations and advertising training or experience, writing and photography skills, be creative, flexible use initiative, and a have a conviction about the value of the work of this Association. Responsibilities include membership and program promotion, preparation of brochures, advertising, news releases, editing, media relations, displays, etc. Applications IN WRITING ONLY before June 5 to Executive Director, YM-YWCA 880 Courtney St., V8W 1C4.

THE BEST THINGS IN LIFE are expensive! A second income can help you get the best for your family. Call Local Amway Distributor for details. 652-1982 8 a.m.-9 a.m. or 6-7 p.m.

PART TIME MECHANIC TO SERvice heavy duty truck fleet. Aptitude for preventitive maintainence and quality workmanship. This position has future possibilities. Apply Victoria Press, Box 65.

SUBSIDIZED DAY CARE REquired for 17-month-old boy, prefer mother with young child. Must love children. Monday through Friday, Brentwood Bay area. 652-4302, after 6:30.

PART-TIME CARETAKING SUITable for retired couple or individual. Must enjoy gardening and have own transportation. Located in North Oak Bay. Please reply in writing to Victoria Press Box 26.

SUMMER RELIEF COOK, 2½ months, 40-hour week, shift work, general cooking experience preferred; salary negotiable to experience. Apply in person only to Ingraham Hotel.

CERTIFIED DENTAL ASSISTANT required immediately for Victoria dental office. Good working conditions in pleasant surroundings. Apply Victoria Press Box 86.

URGENTLY REQUIRED, RELIable daycare for 13-month-old girl, weekdays, 7:30-4, from May 25th to June 12th. Esquimalt. 384-2470 or 478-7882.

MATURE WOMAN FOR CHILDcare of 5-year and 8-year-old, 11:30 a.m. to 5 p.m. Monday to Friday for 5 to 7 weeks. Oak Bay area. Phone 592-0902.

PROFESSIONAL CARPET cleaner to operate mobile truck, powered carpet plant. Salary to commensurate with experience. Phone 385-3912.

GOVERNMENT SUBSIDIZED daycare required for 2½ year old boy, from 9 to 5. Prefer James Bay, but any area is acceptable, 384-6928.

RESPONSIBLE, SOBER COUPLE required to manage a newer 48-suite apartment building in Campbell River, $550 a month, less rent. Reply Victoria Press, Box 39.

EXPERIENCED APT. MANAGER required for new 21 suite apt. Husband and wife team preferred, please write stating qualifications and experience, along with references to Victoria Press, Box 899.

COMPUTOR PROGRAMMER — knowledge of Fortran necessary, computor plotting an asset. Second year mathematics or physics. 656-8297.

DENTAL ASSISTANT
1 receptionist, 1 chairside assistant, experienced only. Please send resume to 1393 Hillside Ave.

Chef
working chef required immediately. Smitty's Restaurant, Duncan. Salary negotiable. Phone 746-4469.

HOUSESITTER REQUIRED FOR Rockland area home. July 1-Aug. 15. References essential. Victoria Press, Box 42.

SMALL AMOUNT OF BODY work and paint a Motor home. Have all material and equipment. 479-1105.

GRILL COOK WANTED IN Crumpet Factory, part-time. Phone 385-0892.

SENIOR STUDENTS PENSIONERS HOUSEWIVES
Adult-size Daily Colonist routes are now available in the James Bay area. Monthly profits approximate $110.00 to over $175.00 per month for 1½ hours delivery time each day. As delivery is made in the early morning, there is no interference with other occupations or studies. For further information please Contact R. Elliott, 383-4111, local 166.

HOMEMAKERS NURSES' AIDES
MEDOX LTD. is a respected HEALTH CARE service organization working extensively in the home care field throughout Victoria.
A wide variety of interesting assignments are now available for those experienced in working with the elderly, handicapped or children. We require responsible individuals with a genuine concern for people.
Medox offers:
Competitive wages
full or part-time work
specialized training
We also require individuals willing to LIVE-IN on a temporary and permanent basis.
Phone Weekdays 8:30 a.m.-5:30 p.m.
388-7388

AVON
"I hadn't worked in 20 years. Now I'm earning good money . . . I'm an Avon Representative." Selling Avon might satisfy you, too! Call 384-7345 for information.

QUALIFIED HAIRSHAPER
for expanding salon. Clientele preferred but not essential. Salary and commission open to discussion. This job will lead to management position. Apply in writing stating age, qualifications, expected salary and present position. All enquiries will be kept in confidence. Victoria Press Box 89.

EMPLOYMENT COUNSELLOR for native organization in Duncan area. Must be familiar with native customs, life style and language. Preferably with Grade 12 and have transportation. Send written application to Valley Native Outreach, 5-55 Station St., Duncan, B.C., by May 29, 1978. Starting date June 5th, 1978. For information phone 748-4813.

HAIRDRESSERS
Have opening for full- or part-time hairdresser in downtown Unisex salon. Work with an excellent staff in an established atmosphere. Excellent opportunity, good salary and commission. Replies to Victoria Press, Box 21, and give particulars. All answers confidential.

RESERVATIONS MANAGER
For first-class downtown hotel required. Must be fully experienced in front office procedures, hotel sales and advertising. Please send full resume and phone number to Victoria Press, Box 22.

ELDERLY LADY REQUIRES A companion-housekeeper, on a permanent basis, would be ideal for a lady in good health with a car who would enjoy a waterfront home, must be a non-smoker-drinker, includes room, board and some remuneration, references. Phone 656-1300 after 7 p.m.

ASSISTANT MANAGER GOLD'S FABRICS
Full-time position open for a person with textile and drapery experience at the retail level. This is a career position. Please phone Leslie Elliott at 595-3243 to arrange for an interview.

JANITORS, JANITORESSES. IF you are experienced in general housekeeping, floor and window cleaning, able to speak English and wish to work for a well established janitorial contractor at a going rate of pay, please phone 365-4533.

A GROCERY STORE REQUIRES a cashier for part-time work at night from 5 p.m. to 9. Reply in writing to Victoria Press Box 91 and give references, experience, age and phone number.

RESIDENT CARETAKER REquired, July 1st., 35 suite apartment building, very clean and quiet block. Suit retired couple. Send resume to Victoria Press Box 83.

ENERGETIC COUPLE
Wanted for live in caretaking job for 26 suite apartment. Building needs care and attention. Call:
WESTMONT REALTY (1977) LTD.
920 Hillside 388-4434

MUSIC STORE REQUIRES PERson with responsible attitude. Prefer previous experience in retail sales and background in amps and guitars; full time. Send resume to Victoria Press Box 75.

LIVE-IN HOUSEKEEPER NEEDed. Quiet, gentle, non-smoker. Full or part-time for elderly crippled lady near Beacon Hill Park. Phone 656-2050.

QUALIFIED BAKER OR baker's helper, salary commensurate with experience, dental plan and profit savings plan. Apply in person, 1119 Northpark.

LOVING BABYSITTER FOR 16 month old baby boy, 3 days a week, no weekends, My home or yours, 474-2037, 384-9520.

WANTED CARETAKER
40-suite apt. block, live in, adult oriented. No pets, good salary, nice area. 385-3435.

RESIDENT APARTMENT CAREtaker (couple). No pool, no burning. Adults only, Victoria Press Box 92.

PICTURE FRAMING — PARTtime to start, some experience, required, knowledge of colours helpful. Victora Press Box 45.

CITY CENTRE
Reduced rent for couple to assist in small apartment, 598-4052 evenings.

COUPLE AS PART-TIME RElief live-in caretakers for family type block. Phone for appointment 388-7923, 592-4429.

DENTAL HYGIENIST, PART time for preventive oriented practice, 382-1512.

DINING ROOM SERVICE PERsonnel required for evening work, with experience, 598-4511.

DECK HAND FOR COMMERCIAL salmon troller. Must have 3 years experience. 478-5321, 384-5108.

PART-TIME DAYCARE REquired, Marigold Interurban area, 479-1974, 479-4680.

BABYSITTER WANTED, SIDNEY Elementary School area. Call 656-5127 after 6 p.m.

BABYSITTER—3:30-6:30 P.M. weekdays, your home or mine, James Bay, 385-4503 before 3.

MIDDLE AGED PERSON FOR evening work. Mac's Convenience Store, Esquimalt.

WANTED: RELIABLE PERSON for late evenings, sleep over, near Camosun. Phone 595-6887.

LIVE-IN HOUSEKEEPER REquired immediately, 477-5835.

BOYS, GIRLS, ADULTS
ESQUIMALT AND VIC WEST AREAS
A few profitable daily Colonist routes coming available in the above areas. Profits range from $55 to $120 according to route size. For a little of your time each morning you can have a regular income. Now is the time to save for your summer vacation. For further information contact Mr. Fox — Colonist Circulation Dept. Phone 383-4111.

EATON'S
Eatons Beauty Salon has an opening for a qualified hair stylist, Guaranteed salary plus commission.
Apply in writing or by phone to:
Mrs. L. Smith
Beauty Salon, 5th Floor
1150 Douglas St., V8W 2C8
382-7141 local 249

RELIABLE OLDER COUPLE AS managers for a large apartment building in Victoria. Starting 1st. of July. Duties include collecting rents, renting, maintenance of garden, parking areas, ability to do minor repairs (no boilers), electric heat, and generally look after building. Remuneration $500 a month and free rent of a two bedroom suite including heat, phone and cablevision. Reply with references to Victoria Press Box 34.

CURATOR OF CONTEMPORARY Art. Degree in art history, thorough knowledge of contemporary art (especially in British Columbia). Curatorial experience necessary. Applications must be received by June 1. Position to be filled by July 1. Apply in writing to The Art Gallery of Greater Victoria, 1040 Moss St., Victoria V8S 4P1 enclosing C.V. and names of two references.

FUSSY, DEMANDING MOTHER requires high calibre care for her first child of 3 months. If you are a clean, orderly, intelligent person willing to work in my home, please reply to Victoria Press, Box 51 stating age, marital status, child care experience and salary expected. Hours will be from 8-5, Monday to Friday.

SEMI-RETIRED HANDY PERson. We are looking for someone to look after shop for period of approx. 4 weeks in July. Answering phone, sending out invoices and lending a hand in Shop. If you are personable and handy with tools we would be interested in hearing from you. Reply Victoria Press, Box 69.

SECRETARY-RECEPTIONIST for one person office required immediately. Duties include bookkeeping, ticket sales, correspondence. Knowledge of Vancouver Island essential. Please phone 388-4131 Friday through Tuesday, between 10 a.m. and 2 p.m.

$800 PLUS ROOM AND BOARD. Executive housekeeper. Calgary, mature person to take full responsibility for household with 3 children, 13, 11, 10. Must be experienced winter driver. Car, private apt. supplied. Position available for 3 years. References. Reply Victoria Press Box 18.

DAIRY HERDSMAN OR WOMAN for South Vancouver Island Farm, near Victoria. Must have full dairy experience. Good salary plus house and usual dairy benefits. Approximately 60-cow herd. References required. Apply 205-3400 Douglas St., 382-4274.

EXPANDING INTERNATIONAL company requires ambitious individuals to train for management positions. Full or part time, earnings commensurate with effort. For interview phone 592-7016 from 8 a.m.-11 a.m., 4 p.m. - 7 p.m.

WANTED — EXPERIENCED sales staff, in gallery work, or the equivalent. Must be well groomed and willing to work shifts. Please reply in person to 907 Gov't St., Victoria.

RESIDENT CARETAKER MANAGER
Required for 55-suite apartment in Campbell River, experienced mature couple need only apply. Write P.O. Box 251 Campbell River.

ELDERLY LADY WOULD LIKE a female companion to live-in and assist casually on a daily basis, no regular hours, freedom of movement. Victoria Press Box 61.

VICTORIA SENIOR LADIES RESidence requires assistant to the matran, full time operation. References required. Victoria Press Box 60.

WANTED MANAGER
For health food store, city centre. Send full resume to Victoria Press Box 35.

EXPERIENCED HAIR STYLIST required. Excellent working conditions with pleasant staff. Better commission for good clientele. Phone 508-7682.

WANTED: RELIABLE BABYSITter from 5:30 p.m. to 2 a.m., 5 nights a week, 2 weeks a month, for six year old boy. Pembroke and Victor St. area. 595-0857.

PART-TIME RECEPTIONIST REquired at Image Hair studio, experienced only please. Call 388-4314, after 6, 384-6204, Ask for Rita.

IMMEDIATE POSITION AVAILable for experienced dining room cook, top wage for right person, call 383-7122.

EXPERIENCED PERMANENT part-time Credit Union Teller for Saturdays 9:15 to 1:15, $5.00 hr. 385-4476.

IDEAL JOB FOR PENSIONER, caretaker duties for 24 suites, close to town. $345 per month. References please. 479-6171.

EXPERIENCED TELEPHONE solicitor to operate from own home. Hours 1-4. 10% commission. Phone 385-3912.

22 OFFICE HELP

ADVERTISEMENTS IN THIS CLASSIFICATION MUST COMPLY WITH THE BRITISH COLUMBIA HUMAN RIGHTS ACT

STENOGRAPHER II for the POLICE DEPARTMENT City of Victoria
Salary $917-$996 per month
Applicants must have high school graduation or equivalent educational standing together with a good typing speed (50 w.p.m. or better) and moderate shorthand ability (100 w.p.m.) The position entails steographic duties in the Police Department. Must have a minimum of two years' previous office experience and previous experience in a Police Department would be an asset.
Applications in writing, stating age, experience, qualifications, and telephone number will be received by the personnel Director, City Hall, noon, Thursday, May 25, 1978.

CLERK IV for the PUBLIC WORKS DEPT. City of Victoria
Salary $1,185-$1,429 per month
To carry our senior clerical work in a technical area dealing with permits and engineering matters in the Public Works Department. As well as a superior clerical ability, a good general knowledge of the terminology used in the building, plumbing, and electrical trades is required.
High school graduation, preferably including or supplemented by courses in commercial subjects. Applications in writing, stating age, experience, qualifications and telephone number, or on a form provided in the Personnel Director, City Hall, not later than 12:00 noon, Thursday, May 25, 1978.

SECRETARY I for the CAPITAL REGIONAL DISTRICT COMMUNITY HEALTH SERVICE
SALARY: $938-$1010 per month.
To perform varied seretarial and clerical duties of moderate complexity in the Long Term Care Section of the Community Health Sevice Department.
As secretary to the Long Term Care Administrator, duties will include taking and transcribing shorthand dictation on various subjects; typing a wide variety of correspondence and memoranda; performing responsible clerical and general office routines related to program activities.
Applicants should have senior secondary school graduation or equivalent, including or supplemented by courses in typing (min. 60 w.p.m.) and shorthand (min. 100 w.p.m.) and standard commercial subjects, together with a minimum of three years' experience in a secretarial or commercial capacity.
The successful applicant will be entitled to a wide range of employee benefits as provided for in the Union contract.
Written applications stating qualifications and experience will be received by the Personnel Administrative Assistant, Capital Regional District, P.O. Drawer 1000, Victoria, B.C., V8W 2S6, no later than 12 noon on Friday, May 26th, 1978.

SECRETARY I for the CAPITAL REGIONAL DISTRICT FINANCE DIVISION
SALARY: $938-$1010 per month.
As secretary to the Treasurer, duties will include acting as recording secretary for certain committees, taking shorthand minutes of meetings and transcribing them; typing correspondence and memoranda either from shorthand dictation or from dictaphone; typing a wide variety of financial documentation such as budgets, statistical reports and financial statements; composing routine correspondence; operating a number of financial office machines.
Applicants should have senior secondary school graduation or equivalent, supplemented by or including courses in typing (min. 60 w.p.m.) and shorthand (min. 100 w.p.m.) and standard commercial subjects, plus at least three years' experience in a secretarial or stenographic capacity. Previous experience in a financial setting would be an advantage.
The successful applicant will be eligible for a wide range of employee benefits as provided for in the Union contract.
Applications giving details of qualifications and experience will be received by the Personnel Administrative Assistant, Capital Regional District, P.O. Drawer 1000, Victoria, B.C., V8W 2S6, no later than 12 noon on Friday, May 26th, 1978.

SENIOR TYPIST with several years general office experience required for engineering firm. This position involves a variety of duties including typing of technical material, and provides challenge and opportunity for an intelligent, motivated person. Experience with technical terminology is desirable, and superior English Language skills are essential. Salary commensurate with experience. Please reply in writing, including a detailed resume, to:
(Mrs.) P. Brown
Willis, Cunliffe, Tait & Company Ltd.,
827 Fort St.,
Victoria, B.C.
V8W 1H6

MANUFACTURING COMPANY IN Sidney requires a full-time, thoroughly experienced bookkeeper to take charge of all bookkeeping routines up to trial balance and the preparation of monthly financial statements. Duties will include maintaining and-or supervising the maintenance of accounting records such as receivables, payroll, payables, sales, purchases, costing and general ledger. This is a permanent position with attractive long range prospects and salary will be fully commensurate with experience and demonstrated ability. Please reply in own handwriting to Victoria Press Box 88 stating experience and qualifications and citing references.

EXPERIENCED SECRETARY for real estate conveyancing required. Must have knowledge of all phases of real estate transactions, accounting procedures, preparing own correspondence, head office reports, typing 55-60 w.p.m. minimum. For interview please call: 386-2111, R. L. MacDonald or Doreen Jongeian MONTREAL TRUST CO.

WE HAVE A POSITION OPEN IN our consumer lending department for a clerk-typist. Applicants should have some exposure in this field. Preferrably gained through working in a financial institution. Apply in person to the Bank of Nova Scotia, 2244 Sooke Rd., Colwood.

REQUIRED FOR JUNIOR REception and general office duties, person with pleasant personality and speaking voice. Should have Grade 12 education, 12 months office experience and minimum typing of 40 wpm. Commencing salary $700. Write, giving brief resume to Victoria Press Box 80.

WE HAVE OPENING IN OUR ACcounting department for someone with experience on M.C.R. 3300 accounting machine, who has worked in real estate and insurance. Must have good knowledge of bookkeeping and be able to type. Apply in writing to P.O. Box 1083, Victoria V8W 2S6.

BRIGHT, ENERGETIC GIRL wanted for friendly downtown office. Must enjoy dealing with people; variety of duties including typing, filing and general office work. Starting salary $700 per month. Please phone Mrs. Havelock at 388-4234 for interview.

GENERAL INSURANCE OFFICE requires a bright intelligent person for receptionist and general office duties, good typing essential. Preference will be given to applicants with previous insurance experience. Reply in writing to Mr. Shane, No. 212-895 Fort Street.

JR. STENO REQUIRED FOR real estate and insurance office; some experience preferred. Should have typing, shorthand and dictaphone experience. Apply in writing to P.O. Box 1083, Victoria V8W 2S6.

REQUIRED — TYPIST-RECEPtionist for busy office, experience necessary. Successful applicant must have fast accurate typing and pleasant telephone manner. Please phone 386-3268 for appointment.

PLEASANT PERSON WITH MINImum 2 years general office experience. Must have experience in payroll, bookkeeping, invoicing and general receptionist duties. Apply Victoria Press Box 37.

LEGAL
Our client is seeking a mature individual with several years general legal, wills and estates experience. Top $ for top skills. Prime personnel, 385-7012.

ACCOUNTING-GENERAL OFFICE clerk with basic typing for Langford location. Experience preferred. Apply in writing, in confidence, P.O. Box 595, Victoria, V8W 2P3.

LEGAL SECRETARY REquired, must have B.C. experience in corporate estate and conveyancing work. Starting salary to $900. Gordon Head area. Phone mornings Sandra Burns, 477-0171.

SPECIALIST OFFICE REQUIRES nurse-receptionist for 4 days per week. Reply in own handwriting stating age, experience, marital status and salary to Victoria Press Box 90.

WANTED CAPABLE CLERK Typist to do part time office work in small office. Apply to Victoria Press Box 32 giving previous office experience.

UNIVERSITY OF VICTORIA requires STENOGRAPHER-SPECIAL
Biology Dept.
Qualifications: High School graduation including or supplemented by stenographic training. Ability to take and transcribe shorthand accurately at a minimum speed of 80 w.p.m. and to type at 55 w.p.m. using an electric typewriter with emphasis on accuracy and competence in typing manuscripts with scientific terminology. Knowledge of Biology an asset. Ability to operate mimeograph, spirit duplicator, and Xerox machines. Ability to maintain material as confidential.
Duties: to type routine letters, reports, minutes and memoranda. When required, to take and transcribe shorthand. To type scientific manuscripts for publication, examinations and technical reports. To perform mimeographing and other forms of duplicating. To file, answer phones and receive visitors. To have some responsibility for designated tasks at time of appointment (i.e., ordering office supplies; handling reprints; keys; etc.).
Salary: Starting salary $847 per month rising in three steps to $952 within 21 months.
Apply in person to Personnel Services, University of Victoria, Building L, not later than Wednesday, May 24, 1978.
A typing and shorthand test will be administered.

REQUIRED TYPIST — RECEPtionist for large forestry company, 4 years office experience necessary. Successful applicant must have fast, accurate typing, experience in dictaphone typing and reception duties. Good starting salary and benefits. Please send resume to Post Office Box 130, Crofton, B.C.

CASHIER-TYPIST
Applicants must have cashier experience, be pleasant and be able to deal with public. Some bookkeeping and basic IV computer knowledge an asset. Typing speed 60 wpm. Please apply in writing only to 737 Yates St., Victoria. V8W 1L1.

INSURANCE STENO
Responsible person is required to assist in a commercial lines department. Previous general insurance experience essential, pleasant working conditions. Reply with full details of qualifications to Victoria Press Box 74.

EXPERIENCED CONVEYANCing secretary required immediately. For appointment call 112-746-7121 Duncan.

QUALIFIED SHORTHAND TYPist required for general insurance office. Phone 658-5967.

RECEPTIONIST WANTED FOR modern congenial dentist office, experience preferred, 477-4224.

23 SKILLED TRADES

ADVERTISEMENTS IN THIS CLASSIFICATION MUST COMPLY WITH THE BRITISH COLUMBIA HUMAN RIGHTS ACT

U.S. CITIZENS
Come back to the U.S.A. to a booming economy and lower prices. We need several people in each of the following job categories.
1—SURVEYING TECHNICIANS for calculating boundary closures, traverses, road grades, etc.
2—CIVIL ENGINEERING TECHNICIANS for design of roads, subdivision layout, co-ordination of design with utility companies, applications for zoning, Federal Grants, environmental checklists, etc.
3—DRAFTSMAN for completion of road, storm, sanitary, water, subdivision legal drawings, etc.
Salary completely open depending on qualifications, however, we are paying more than the going rate and we have excellent fringe benefits.
For further information call or write to:
J. J. Sleavin and Associates, Inc.
901 Tacoma Avenue So.
Tacoma, Washington 98402
Phone (206) 383-4491 or 623-5736 Collect

ELECTRICIAN
for a large progressive Victoria firm, required for full-time plant maintenance on all shifts. Applicant must be a certified journeyman electrician with a minimum of 5 years experience and have a good working knowledge of motors and controls. The successful applicant must be able to apply himself in other mechanical trades and assist in the general duties of the maintenance department. All replies confidential. Reply to Maintenance Supervisor, P.O. Box 817, Victoria, B.C., V8T 4N7.

Tool and Diemaker
Should be a fully qualified tradesman, experienced in all aspects of building and maintaining progressive dies. This is a permanent position offering excellent wages and fringe benefits. Apply to Windsor Machine Company 754 Fairview Rd. or call 384-4631 (Ian Duddy).

NURSES
Challenging, exciting position available in Geriatrics. Full time or part time all shifts. If you are considering getting back into nursing please call Director of Nursing, 383-6457, 8 a.m.-4 p.m. Monday to Friday.

RETREADERS
Require exp. individuals with Bandag System knowledge. Top wages and benefits. Excellent plant conditions. Contact Derek Saywell, 758-1141 Nanaimo. After 7 p.m. 758-2716.

REGISTERED NURSES
Several positions available for private duty home or hospitals, all shifts. Contact K. Thomas, 384-4713.

ENSIGN CHRYSLER PLYMOUTH
1061 Yates St. Automotive mechanic wanted, preferably with Chrysler experience. Contact Mr. Syd Mudie 386-2411.

WANTED-LATHER
Skilled wire and paper applicator for permanent position. Excellent pay with possible bonus system. Call 478-7870 after 6 p.m.

BOATBUILDER WANTED
Must have 5 years experience and be fully qualified. Apply Outer Harbour Marine Ways, 525 Head St., Victoria, 388-5632.

QUALIFIED WELDERS, MUST be able to read and understand blueprints. Required immediately for local fabricating shop. Apply to Victoria Press. Box 852.

OPENINGS IN VICTORIA MAchine shop for qualified machinists with experience. Union wages and benefits. Apply in confidence to Victoria Press, Box 852.

ESTIMATOR-BOOKKEEPER REquired by general construction contractor. Please send resume to Victoria Press, Box 62.

QUALIFIED PLASTERERS AND stucco men. Apply 1037 View St. Union wages paid.

SELL IT THROUGH CLASSIFIED
DIAL 386-2121

24 SALES PERSONS and AGENTS

ADVERTISEMENTS IN THIS CLASSIFICATION MUST COMPLY WITH THE BRITISH COLUMBIA HUMAN RIGHTS ACT

BBTV
Block Bros.
Real Estate Career Training Produces Success
Block Bros. will train you in sound proven methods enabling you to quickly reach your desired level of success in prestige selling. A few samples are: The NEW "XEROX" in-depth "Professional Selling Skills" technique, the NEW "In-House" VIDEO T.V. Training program. Successful, prestigious sales people aren't born, they are created through planned training. Call today. Interviews by appointment only.
Colwood: 478-5561 — R. Kershaw
Blanshard: 386-3231
Don Anderson Bruce Copp
Shelbourne: 477-1841
Al Lee Bob Cullum
BLOCK BROS. REALTY LTD.

A. E. LePage
"The name friends recommend to friends"
We're Canada's largest national firm totally devoted to all facets of the real estate profession. Our Victoria office is in need of 4 licensees who are career oriented. Call for a personal interview and learn how our many advantages can help you become successful.
We also require 1 licensee experienced in Commercial and Investment inquiries.

NEW LICENSEES
We will provide 2 new licensees with immediate training and full sales and listing support. Call us for an interview.
386-6331
A.E. LePAGE
WESTERN LTD. REALTOR

HAS YOUR OFFICE DRIED UP? While others wait and complain about the market, we are building. With one house left in Phase I and Phase II now ready for sale in our Lonsdale subdivision the go ahead has been given to break ground in our newest subdivision. So, we are looking for 4 producers to join our successful residential sales team. Good split and benefits available. For more information in total confidence call:
WAYNE S. FOULDS
388-4434 or 384-8075 pager 344
WILF GEE 388-4434

SALESPERSON REQUIRED
Thomas Plimley Ltd. requires a new and used car salesperson. Age and experience no barrier, however, sales experience would be an asset. We will train the suitable applicant. We offer excellent benefits plus car. In return we seek career minded individual to serve Victorians on the trusted Thomas Plimley team. Apply to Thomas Plimley Ltd., 1010 Yates Street 382-9121.

CASTLE PROPERTIES
HAS an opening for one or two licensed realtors. We offer executive office facilities, central location, ample free parking. Excellent fringe benefits including progressive commission split. For confidential interview call FREDDY STARKE, 386-6164 or 479-3866.

SALES PERSON
CARS - TRUCKS
5-line GM dealer requires new and used sales person — existing staff average $2000-$3500 per month. Lots of walk-in traffic. Vehicle supplied plus benefits. Call Ernie Alberty, 287-9511. Arthur and Chant Motors, Ltd. Campbell River. DI 00249A.

PITTSBURG PAINTS
Sales representative required immediately for Vancouver Island. Knowledge of paint trade sales and ability to develop a sales territory independantly is essential. Forward application and career profile to Mr. Reid, 2282 Alpha Avenue, North Burnaby, V5C 5L2. Phone 604-294-0944 for interview.

WALL & REDEKOP REALTY requires several licenced or newly licenced Real Estate Salesmen. Must be serious about Real Estate as a career, and willing to spend the time required to become successful. Call Bill Fife for a personal interview. 386-2911.
Wall & Redekop Realty Ltd.

OPENINGS FOR 2 REAL ESTATE SALESPERSONS
80-20 commission split, 2 condominium projects require sales personnel. 385-2458.
Byron Price & Associates Ltd.

INSIDE SALESMAN NEEDED for builders' supply at Campbell River on Vancouver Island. Reply in your own handwriting stating age, qualifications and references. Must be experienced. Good salary benefits. Reply to Victoria Press Box 29.

SALES
A leading Canadian life insurance company requires a representative for the Victoria area. Initial salary range $1200-$1500 monthly for two years — with bonus incentives. Excellent training. Write in confidence to Victoria Press Box 81.

SALESPERSON EXPERIENCED in home sales required to handle our continuous production of quality homes. B.C. licence not essential. Excellent salary and commissions. Ridley Bros. Development Co. Ltd. 478-1721.

SALES PERSON WANTED
EXPERIENCED SALES PERSON WANTED FOR AGGRESSIVE SMALL DEALERSHIP. Apply by appointment only. Call Reg Midgley Motors Ltd. 385-8756.

MORTGAGE BROKER
Best working conditions, Full co-operation.
R.M.GEDDES
Principal Mortgages Ltd.
479-1687

RENTAL MANAGER
$25,000 for 3 months work should be possible for qualified party — location Duncan.
R. M. GEDDES
479-1687

YOUNG EXPANDING SECURITY company wishes experienced sales personnel. Must be self-motivated, aggressive and above all bondable. Apply in writing to Victoria Press, Box 71.

SALES PERSONS REQUIRED BY expanding company with four divisions relating to building materials, housing, and design. 474-2121.

Classified — Victoria's Largest Proven Market Place — Where Your Articles Sell Fastest! Cost Less to Sell 386-2121

20 TEACHERS

ADVERTISEMENTS IN THIS CLASSIFICATION MUST COMPLY WITH THE BRITISH COLUMBIA HUMAN RIGHTS ACT

S.D. No. 65 (COWICHAN)

Required for September 1, 1978.

CHEMISTRY TEACHER

For Chemainus Secondary School, located about 14 miles north of Duncan, this school enrolls about 600 students, in grades 8-12. Applicants should be well qualified and experienced in the field of General Science and Senior Chemistry, up to Scholarship standards. They must also have, or be able to obtain a B.C. Professional Certificate.

Send applications to:
District Superintendent of Schools
2557 Beverly St., Duncan, B.C.
V9L 2X3
Applications closed May 25th, 1978.

S.D. NO. 70 (ALBERNI)

PRINCIPALSHIP

Applications for the Principalship of Wickaninnish Elementary School will be accepted until June 2, 1978. Wickaninnish is at Tofino near Long Beach and Pacific Rim Park. This is an eleven teacher, 220 pupil school, registering K-7. It is mainly open area with some team teaching. This is a modern school with full facilities. All applications should be fully supportive. Interviews will be required.

Written applications to District Superintendant of Schools, 4690 Roger St. Port Alberni, phone 723-3565.

ENERGETIC, EXPERIENCED teachers required for alternate school to teach English, Social Studies, math and Adult Upgrading. Adequate salary. Send resume to Warehouse School, 3987 Shelbourne. For further information call 477-4421.

ST. JOSEPH'S CATHOLIC ELEmentary School, 757 West Burnside, Victoria, B.C., welcomes applications for B.C. qualified elementary teachers; also a kindergarten teacher for half day.

ST. JOSEPH'S CATHOLIC ELEmentary School, 757 West Burnside Rd., Victoria, B.C., welcomes applications for the principalship. For interview phone 479-1232 between 10 a.m. - 2 p.m.

26 PART TIME or TEMPORARY HELP

ADVERTISEMENTS IN THIS CLASSIFICATION MUST COMPLY WITH THE BRITISH COLUMBIA HUMAN RIGHTS ACT

BOOKKEEPING ASSISTANCE required; will need own calculator, typing an asset. Brief resume of experience to Victoria Press Box 76.

MANAGER COUPLE WANTED — 17-suite building, Beacon Hill Park, 1-bedroom apt. Discuss terms. 383-3824 or 383-5677.

30 SITUATIONS WANTED

ATTN. SMALL BUSINESSES. If your business is growing and paper work is demanding too much of your time, I will be happy to take over this responsibility and provide complete bookkeeping service to trial balance. Alternately, any portion such as payroll, accounts payable, accounts receivable, financial statements, etc. Excellent references 477-2561.

MASTER MARINER DEEP SEA coastal and Arctic experience. 30 years. Operating a large luxury yacht for past 3 years. Would like same employment in Victoria vicinity. Moving to Victoria in near future. 112-261-7364 (Vancouver). Apt. 303-5410 Balsam St., Vancouver write Capt. Alexander.

EXPERIENCED FEMALE DECKhand requires deckhand job. Two years West Coast experience. Hard worker and willing to learn. Victoria Press, Box 13.

ATTRACTIVE COLLEGE EDUcated woman, experienced in education, retail sales, office work, needs honest full-time job. Gloria, 595-3628.

GIRL 19, NEEDS FULL TIME work, willing to learn. Good worker. 384-9410.

YOUNG MAN EXPERIENCED IN beverage management seeking career in same. 477-2760.

PROFESSIONAL INTERIOR AND exterior painting. Reasonable. Free estimates, 592-9582.

GARDENING, GENERAL YARD maintenance. Reliable person, reasonable rates, 386-8012.

PERSON WITH GOOD EXPERIence will babysit by day, night or during your holiday. 479-0647.

COMPANION, FULLY EXPERIenced, personal care for elderly lady in your home. 598-7841.

30 SITUATIONS WANTED

EXPERIENCED ROOFER, shakes, duroid, siding and repairs. 592-0435 evenings.

TALL GRASS CUT, BACK yards, vacant lots. 477-1746, 479-4865.

NEEDS SOME HAULING? BASEments, composts, topsoil, etc. Very reasonable. 385-7965.

CHILD CARE IN MY HOME, daytime or after school. 477-6473.

GARDENER (EXPERIENCED) 478-3427 Ref's $7 hour

32 TRADE SCHOOLS

SPROTT-SHAW College of Business
Effective, economical training for the job skills you need.
Secretarial
Clerical
Accounting
1612 Douglas Street 384-8121

33 BANDS, MUSICIANS and ORCHESTRAS

WORKING WEEKEND BAND REquires both lead vocalist and lead guitar, experience preferred, professional attitude required. 478-3140 after 4.

KEYBOARD PLAYER WANTED for working Rock and Funk Band. Preferably a person in 20's age bracket. 598-1082.

WORKING ROCK AND country-rock band wants 2nd lead guitarist, vocals asset, no rookies. 383-8076 after 5.

34 PRE-RECORDED MUSIC

CANDU ENTERTAINMENT SERVICES 384-5521.

MURRAY'S MUSIC, PROFESsional sound with reasonable rates for all occasions. 479-3470.

HUD SOUND LTD. 721-3431

ROADRUNNERS CANNED MUSIC for all occasions. 652-1209.

LLOYD'S MUSIC FOR EVERYone, everytime. 656-5614.

PAN MUSICAN LTD. 477-6200.

DENNY'S CANNED MUSIC CO. Established 1964, 656-3585

THE MUSIC MAN. 477-3752.

WAYNE'S MUSIC 479-4835

36 BUSINESS SERVICES and DIRECTORY

Accounting Service

BOOKKEEPING / OFFICE MANagement, part-time, for small businesses, your place or mine. Accurate, reliable, references. 382-8307.

ACCOUNTING SERVICE. ACcounting, bookkeeping, financial statements, payrolls, etc. 479-4541.

PROFESSIONAL ACCOUNTANT and bookkeeper, semi-retired, part-time. References. 382-0785.

Appliance Repairs

REFRIGERATORS, FREEZERS, washers, dryers, dishwashers repaired; bought or sold. 592-4222.

JAMES BAY APPLIANCE FOR heavy duty repairs. 383-4762.

Appraisals

REAL ESTATE APPRAISALS for taxation — Estates — Expropriation — Sale. K.M. Porter, F.R.I.R.I. (B.C.), 384-8075 pager 307. Knowles Realty Ltd. 384-8101.

SEASPRAY PROPERTIES LTD. REAL ESTATE APPRAISALS. 1911 Quadra St. 386-3124

P. G. JACKSON LTD. Real Estate Appraisals 535-1070 Douglas 388-9102

Auto Glass

BOSSOM GLASS CO. LTD.
382-3031 or 382-0222
"OUR PRICES ARE LOWER"

ADVANCE AUTO GLASS No. 2-731 Pembroke St., 386-2334. Complete installation and repair.

Bricklayers

SCANDINANVIAN QUALITY MAsonry, bricks, blocks, tiles, slate, fireplaces, repairs, Erik, 383-4025.

BRICK, STONE AND BLOCK, quality work at reasonable prices. 385-8001.

ANYTHING IN BRICK, BLOCK, stone or slate. Chimneys, fireplace facing, etc. 595-7785.

MCNAMARA MASONRY, BRICK, blocks and fireplaces. 656-5091.

Cabinet Making

"STURDEE"
Cabinets has excellent prices on cabinetry and general woodwork, home or business. Complete designing and decorating. Will work any hours to suit you. Free estimates and guaranteed work. For more information please call STURDEE CABINETS at 384-5154.

CUSTOM-BUILT CABINETS, VANities, furniture, 478-9392.

THE ACES® ON BRIDGE

by IRA G CORN JR
TEAM CAPTAIN

"Man will not live without answers to his questions." -- Hans Joachim Morgenthau.

Bridge players who must have answers to their bridge questions may be interested in a new book entitled, "The Daily Telegraph Bridge Quiz" (C.H. Fox, $5.95, Barclay Bridge Supplies, 8 Bush Ave., Port Chester, N.Y. 10573).

The book includes questions on bidding, defense and declarer play and the reader can test himself easily with answers and a numerical rating given for each problem.

Today's hand is a good example dealing with declarer play.

North stretched his values with his jump to three hearts and South landed in an optimistic contract of six hearts. Trumps split 2-2. Looking at only the North-South cards, plan the play and note that West overcalled one spade.

The answer provided by Fox is, "Win the diamond king, draw trumps, eliminate clubs and diamonds by ruffing the third round. Either lead a low spade from hand or a low spade from dummy and duck.

"There appear to be two spade losers, but valuable inferences are available from the bidding and opening lead. West is likely to hold a five-card suit for his overcall and he is unlikely to have K-Q-J of spades, having failed to lead the king of spades.

"Therefore, East has a singleton honor. By playing as recommended, if West ducks a spade led by declarer, East must win the spade queen and concede a ruff and discard. If West wins with the spade king, felling East's spade queen (or jack), he must lead from his remaining honor into declarer's A-10 of spades for a free finesse.

"Had West possessed a minor suit card at this point, it would make no difference. If he opted to avoid the free finesse, the minor suit lead would offer a ruff and discard and the slam would succeed in any event."

An excellent book for those who like bridge quizzes. I recommend it for both the average and advanced players.

NORTH
♠ 7 6 3 2
♥ A Q 8 5
♦ 8 5
♣ A 9 6

WEST
♠ K J 9 8 4
♥ 3 2
♦ Q J 10
♣ Q 10 5

EAST
♠ Q
♥ 7 4
♦ 9 7 4 3 2
♣ J 8 4 3 2

SOUTH
♠ A 10 5
♥ K J 10 9 5
♦ A K 6
♣ K 7

Vulnerable: North-South. Dealer: South. The bidding:

South	West	North	East
1 ♥	1 ♠	3 ♥	Pass
4 NT	Pass	5 ♥	Pass
6 ♥	Pass	Pass	Pass

Opening lead: Queen of diamonds.

Bid with Corn

South holds:

♠ 7 6 3 2
♥ A Q 8 5
♦ 8 5
♣ A 9 6

North	South
1 ♥	?

ANSWER: Two clubs. Too weak for a jump to three hearts. Bid at two level to show the strength and then bid hearts to show the support.

36 BUSINESS SERVICES and DIRECTORY

Carpenters

HOUSE DOCTOR
Beat the high cost of construction. From sundecks to home additions. Let's put your idea into reality. You'll be sorry at a later date if you didn't wait for "his estimate." Free house calls.
383-4929

FINE CARPENTRY, CABINETS and complete renovations. Call any of our customers for their recommendations. Our price won't knock you off your feet. Call Philip Stockwood, 385-5554.

TIRED OF PAYING THAT HIGH priced help? Do it yourself At Tools 'n Space. The professional workshop for Amateur Woodworkers. 383-9600, 338 Catherine St. At Esquimalt Rd.

CUSTOM CARPENTERS
Specialists in finishing carpentry and cabinet work. Quality kitchen, bathroom libraries, fitted furniture and renovations. For prompt service call Terry Izzard, 382-2709.

SUNDECKS
Reasonable, free estimates, 479-5097.

SUNDECKS
Built and repaired, small renovations, guaranteed workmanship, free estimates, 478-5460.

ENGLISH CARPENTER; RENOvations, extensions, finishing, deck and general; also interior-exterior decorating. Rates very reasonable. Phone Paul, 642-4330.

CONSTRUCTION AT ITS BEST, let us do the planning from start to finish. New construction, renovations, additions. For free estimates anytime, phone 477-5654.

FRAMING AND GENERAL CARpentry, quality, guaranteed workmanship. Available immediately, 385-1028.

VERSATILE HOME MAINtainer, carpentry, renovations, cabinets, painting, papering, quality work. Adam, 385-3090.

REPAIRS, REC ROOMS, DRYwalling, arborite counter tops, panelling, etc. Reasonble rates. 477-2898.

PERMA CONSTRUCTION
"We build on our Reputation"
Alterations — New Construction
FREE ESTIMATES, 384-2323

REMODELLING, RENOVATIONS, repairs. Free estimates. Phone 477-7382.

J. LEEK & SONS, RESIDENTIAL and commercial. Additions, renovations, framing. 386-7490.

NOW IS THE TIME TO RENOvate. Qualified carpenter. References. 384-6048 after 6 p.m.

EXPERIENCED ALL PHASES carpentry, prompt, no overhead friendly advice. Ron 384-6395.

CARPENTER, DRYWALL, FREE estimates. 592-0125, 385-1538.

Carpets and Linoleum

EDGAR and MINER
650 HILLSIDE
388-6266

CARPETS, LINO, FLOOR TILE
Commercial and Residential
EXPERTS
"A PROFESSIONAL APPROACH WITH GUARANTEED SERVICE"

UNEMPLOYED JOURNEYMAN, carpet-lino layer, excellent quality, cheap. Phone after 5 p.m. 384-6818.

CARPETS AND LINO INstalled; reasonable rates; free estimates. Phone 384-1656.

CARPET, AND LINO INSTALLAtion, repairs, restretches. Call — 595-6855.

Carpet Cleaning

HOURIGAN'S
CARPETS AND LINOS LTD.
FLOOR COVERING SPECIALISTS
715 PANDORA AVE. 386-2401

STEAM CLEANING CARPETS, 8c sq. ft. minimum $15. Chesterfield and chair $40. Complete satisfaction guaranteed. 595-3585.

RON'S CARPET CLEANING 9c a square foot. 384-6110.

Cement Contractors

RETAINING WALLS, DRIVEways, sidewalks, patios, basements, etc. Also stonework. Free estimates. 479-7548.

SPECIALIZE IN BASEMENTS, carport, sidewalks, patios. Free estimates. 388-4806.

Cleanup Services

WANTED: WORK FOR 3-TON; will clean up, moving, anything, covered van. Trade services for any articles of value or cash. Phone 384-4632, David.

NO CHARGE AND UP
Two young responsible men have large truck. Basement, attics, composts, etc. Very reasonable Bob's, 386-2451 anytime

TIDY MAN
General cleanup, basements, attics, yards, etc. Prompt and reasonable. 389-9450, 592-9627. Anytime.

CLEANUPS
Any type hauling, prompt service, reasonable rates, by University Student. 592-6939, 474-2409.

CLEANUPS AND HAULING, junk, furniture, composts, garages, yards, basements. Free estimates, Eugene. 383-3528.

REASONABLE CLEAN-UP. Yards, basements, etc., also hauling; free estimates. 479-5823 656-5671.

CLEANUP, BASEMENT garage, attic, compost box, hauling junk, also, grass cutting, free estimates, ask for Marcel, 385-7437.

SPRING CLEANUP, WILL clean and haul away anything. 642-5451.

CLEANUPS. NO CHARGE AND up. Basements, attic, yards, compost, junk hauling. 658-5406.

CLEANUP MAN AND EMPTY truck looking for work, reasonable. 385-7965.

HAVE A TRUCK, WILL CLEAN your basement, for usable furniture, etc. 595-1117.

1 MAN CLEANUP AND HAULING services. 478-4608.

THREE WAY CLEANUP. REAsonable rates. 383-1866.

MAN WITH PICKUP, SMALL cleanups, anytime. Kelly. 386-6049.

NO CHARGE REMOVAL, (REUSables). Plus cleanup. 385-8385.

Contractors

WHEATON CONSTRUCTION LTD.
General Contractors
Building Consultants
385-5702

CLARK'S CONSTRUCTION
Residential and commercial framing, finishing — custom homes, renovations and additions, all types of concrete work. Free estimates. New concrete Strip-easy Forms for rent, 479 5020.

GARY WEBB CONSTRUCTION
"CONCERNED WITH QUALITY"
479-8931

LOG COTTAGES, CUSTOM built, come and browse through our display home. All enquiries welcome, 248-3412 or write K. Finholm, RR No. 2, Church Road, Parksville, B.C.

T. & C. BUILDERS LTD.
Framing
385-5293 385-8587

QUALITY FINISHING AND framing, additions, reasonable price, free estimates. Call D. and G. Construction, 656-2646, ask for Gabe, or 592-4880, Bob.

SITE CONSTRUCTION
Framing, renovations, additions, sundecks, free estimates, 382-1585, 474-1660.

FARMER CONSTRUCTION
Design — Renovations
388-5121

SAND BLASTING WILL MAKE your trailer like new again! 385-3171.

FRAMING, FINISHING AND SIDing done. K. Heyde Construction, 479-5640.

PERC TESTING and submission by experts 382-5917.

CARPENTRY, PLUMBING, WIRing. 382-5362.

BACK HOE, 580 CASE, $22 PER hour, call collect, 112-629-6681.

36 BUSINESS SERVICES and DIRECTORY

Drafting

DRAFTSMAN WITH 5 YEARS experience in architectural design and drafting, to do plans for residential and commercial buildings. 383-3501.

Draperies

HOURIGAN'S
Floor Covering Specialists
CUSTOM DRAPERIES
—Bedspreads—
PROMPT IN-HOME SERVICE
715 PANDORA AVE. 386-2401

Pacific Draperies
CUSTOM MADE DRAPERIES
Commercial and Residential Specialists
650 Hillside 388-4613

DRAPES, SLIP COVERS, BOAT cushions, camper cushions. Workmanship guaranteed. Phone 595-2594.

Dressmaking

PROFESSIONAL DRESSMAKING, custom fit, imported fabrics available, specializing in bridal and formal wear, 384-4711.

DRESSMAKING AND ALTERations for perfect fit and flattering look. 479-4197.

ALTERATIONS, MEN'S AND WOmen's clothing, 20 years experience. Phone 382-2805.

DRESSMAKING, KNITTING, Call anytime. Betty, 384-4676. Reasonable.

Drywall

HOLLANDIA DRYWALL
Complete High Quality drywall service, 20 years' experience. Low prices. Please phone 479-7641.

"SPRAYMAN"
Specializing in all types of texture ceilings and walls, satisfaction guaranteed. 652-3601.

REASONABLE PRICE. RENOVAtions a specialty. Guaranteed work. Free estimates, 384-7768.

BOARDING, TAPING, TEXTURing; reasonable rates. 384-1920, 592-9407.

DRYWALL-CARPENTER, FREE estimates. 592-0125, 385-1538.

Electrical Contractors

DO YOU HAVE SMALL ELECtrical wiring jobs? No one is interested? Please call evenings, 652-5809.

OLDER HOMES REWIRED — NO down payment. We finance at bank rates with approved credit. EDDY'S ELECTRIC — 385-7666

LICENSED ELECTRICIAN WILL do new wiring, rewiring, stove repair, 479-9765.

LICENSED ELECTRICIAN, REAsonable rates. Harper Electric. 477-9911.

ELECTRICIAN, FREE ESTIMATES. Call Bernie, 386-1094.

Excavating

EXCAVATING, LAND CLEARing, road building, demolition, sand and gravel equipment rentals, 24-hour service. Radio controlled.
O.K. Trucking Co. Ltd.
Bus. Office, 2640 Nanaimo, 386-5414
Dispatcher, 2720 Turner, 382-6136.

DICK MORTON EXCAVATING
Quality work — reasonable rates, backhoe rental, septic fields, sewers and drains. 479-8480.

ROBERTSONS EXCAVATING — 450 Case, land clearing, bulldozing and backhoe. 595-8530.

JUAN DE FUCA (BOBCAT) SERvices. Landscaping, backfilling, etc. 388-5464, Pager 623.

BISSENDEN EXCAVATING, SEPtic fields, drains, etc. Reasonable. 598-4490.

ACTIVE BOBCAT SERVICE with Backhoe. Landscaping. No job too small. 479-0712.

MCCREEDY BACKHOE — BULLdozing. Septic fields, hauling. Good rates. 479-3065.

Fencing

ISLAND CHAIN LINK FENCING LTD.
Fencing in wire or wood
Small jobs a speciality
477-0332

EUROPEAN CRAFTSMAN
All types of fencing and repairs, free estimates, guaranteed work, call anytime, 721-3759 Gordon Head.

LAWNED ARTS
We build fences, trellises and design to suit individual needs. 382-1585, 474-1660.

FENCES, BUILT OR REPAIRED, any style, free estimates, 382-2732, 478-1050.

PACIFIC FENCING 592-4161
Chain link - wood - screen block.

Flooring and Sanding

M & M FLOOR
COMPLETE FLOOR CENTRE
Hardwood, Carpets and Linos
532 William St., 384-0343
Nights: Al 386-3078—Mike 652-4308

Furniture Refinishing

WILFRED GENEST. REPAIR and refinish all types of furniture. 32 years of experience. 595-1054.

REPAIR AND REFINISH FURNIture. 386-0169.

Gardening

HARVEY'S LANDSCAPING
EXPERIENCED CHINESE LANDSCAPER, ROTOVATING, DESIGNING, NEW LAWNS, POWER RAKING, AERATING, ALL PHASES, FONG.
479-7078 384-8621

Garden Clean-Up
Digging and edging beds, rototilling, power raking, new lawns, garden maintenance and landscaping, 13 years experience, 595-2500.

E. JASOBSEN'S GARDENING
Maintenance, garden cleanup, rototilling, regular lawn or garden maintenance. Serving Greater Victoria. Personal service only. 479-6422.

DUTCH LANDSCAPERS
New lawns, power raking. Government Certified spraying, cleanups, low maintenance gardens, plantings, designing, rockeries. Free estimates. 478-1023.

GARDENER WITH 10 YEARS experience, to do garden, yard, basement and garage cleanup, free estimates, reasonable rates. 388-4678.

GARDENS ROTOTILLED, TALL grass mowed, fruit trees sprayed, garbage haul away. Call afternoons. 656-1365.

ROTOTILLING AND LAWN maintenance, small garden tractor; free estimates. Please call Al, 479-3679, between 9 a.m.-8 p.m.

COOPER TRACTOR SERVICE Ltd., rotovating, levelling, grass or brush mowing, lot clean-up. 478-3143 or 477-5167.

ENGLISH GARDENER. FULL maintenance. Pruning. 30 years experience. 656-3259.

LICENSED GARDENER, steady year-round maintenance. G. Barta, 474-2680.

STUDENT OF HORTICULTURE will do gardening on a steady basis, 595-8096.

ROTOTILLING, LAWNS MOWED, clean-up, chain saw work, free estimates, 385-5620.

ED'S TRACTOR SERVICE
Rotovating, levelling, etc., 479-2204.

Glass and Glazing

WINDOWS
Change wood to aluminum, single to thermo with Everbrite. Phone 384-1423, 658-8817 evenings.

Handymen

RELIABLE AND TRUSTWORthy, family man will do odd jobs in and around the home. Please phone 598-6203.

2 MEN HAVE TRUCK, GARDENing, painting, hauling, etc. 477-2129 Kevin.

Hauling

CLEAN-UPS AND HAULING. Gravel, sand, topsoil. Eugene. 383-3528.

REASONABLE RATES ON SAND, gravel, crushed rock, etc. 384-4014.

36 BUSINESS SERVICES and DIRECTORY

Home Improvements

SOMERSBY
Manufacturers of wooden windows, thermo or single glazed. Repairs to anything in wood. Finished lumber and mouldings.
Cr Hillside and Bridge 388-6645

FLY SCREENS, PATIO DOORS, fitted, long established. Reasonable. Duncan Ltd. 385-4258.

Landscaping

BARKER LANDSCAPING LTD.
Dedicated to keeping the Garden City beautiful. May we help you do your part? Professional attention to any landscape - garden needs. Competitive estimates. 595-8323.

RESIDENTIAL AND COMMERcial landscaping contractor and designer. Quality, experienced workmanship. Reasonable rates, free estimates, 382-6356, or 479-8111.

PORTUGESE LANDSCAPING stonework, rock walls, fireplaces and landscaping. Free estimates. Reasonable prices. 595-5439.

COMPLETE LANDSCAPING, stone work of all types. Good prices. Call for Tony anytime 477-3775.

SAANICH LANDSCAPING
Lawns, driveways, patios, stone work, fireplaces. Complete landscaping at lowest prices. 479-6490.

SCOTIA LANDSCAPING, REtaining walls, facing, patio slate, landscaping, 385-4874.

LAWNS CUT FOR AS LITTLE AS $30 a month. Phone Bill, 383-5678.

Lawnmower Service

LAWNMOWER REPAIRS TO ALL types of rotary mowers. Free pick up and delivery. 385-8598 or 479-6369.

Lawn Service

LAWNED ARTS
Cutting, edging, weed eating, three cuts as low as $25 per month. 382-1585, 474-1660.

STEVE'S SPRINKLER SYSTEM
Complete repair and installation service of lawn sprinklers. Reasonable rates. 598-7021.

Masonry

TOP QUALITY MASONRY AT reasonable rates. Fireplaces, chimneys, bricks, block and stonework. Guaranteed. Phone Armando's Masonry, 595-7327.

PORTUGESE MAN WITH 10 years experience. Quality work in landscaping, stone work and brick work. For free estimates call Vic Paulo 477-2831.

STONE MASONRY, PATIOS, sidewalks, facings, fireplaces, etc. guaranteed job. Please phone from 6 to 10 p.m., 592-6384.

MY SPECIALTY IS FIREplaces, over 20 years experience. 479-5075.

Moving and Storage

FRANK'S DELIVERY
Move and pickup delivery service. $10 an hour. One man $10, 2 men $15.50. Also parcel and courier service available; $1.95 each delivery under 50 lbs. 382-5275.

FLASHBACK CARTAGE. HOUSEhold and apartment moving. $18 per hour. 385-1733, 388-6275 pager 507.

ECONO MOVERS. PROPER equipment and care. 22' van and 2 men, $17.50 per hour. Because of our price, reserve now, 595-8496

G & G MOVERS
Furniture and cartage, experienced and fully insured. 385-5221, eves. 382-4862.

MAN AND TRUCK, $9.50 PER hour, moving and hauling whatever you wish. 595-5650 after 4.

MOVING AND DELIVERIES, APpliances, furniture, households. Eugene, 383-3528.

LOCKERS AND STORAGE areas $10 per month and up. 824 Johnson St. 388-5714.

WHY PAY BIG PRICES? EXPErienced, reliable, reasonable. Pensioner rates. 382-5625.

Painters and Decorators

ISLAND DECORATORS
Painters Paperhangers
Spray Painters
Plaster Repairs
Gyproc Filling
383-8059 Eves. 595-7103

CLARK AND PATTISON PAINTING CONTRACTORS LTD.
Specializing in sand blasting, spray painting, wall coverings and special coatings.
"We Cover The Island"
Victoria 384-8831 384-0443
Nanaimo 754-9321
Courtenay 336-2296

TWO UVIC STUDENTS
WITH EXTENSIVE PAINTING experience in all phases of interior and exterior decoration. Competitive rates. Free estimates. Phone anytime. 383-2425 or 388-9253.

BROTHERS PAINTING AND DECORATING
Free appraisals, cost consultant. All types of painting. All types of repairs. Commercial, farm, residential. Lowest rates. Terms. Work guaranteed. 383-8112.

WESTERN TEX COATING LTD. ALL TYPES OF PAINTING AND REPAIRS. EXCELLENT RATES. WRITTEN GUARANTEE. Free estimates, 595-1233.

IMMEDIATE SERVICE
Interior, exterior, quality painting and papering. Free estimates. Low rates. 478-0992.

B.M.B. PAINTING AND ROOFing Ltd. Residential and commercial, free estimates, reasonable rates. 642-4522.

PAINTER AND CARPENTER
Renovations, additions, reasonable rates free estimates. 595-0931, 478 1931.

PAINTING AND DECORATING, reasonable rates, satisfaction guaranteed. Terms. 595-4905, 479-2473.

INTERIOR, EXTERIOR, COMmercial, wallpaper and vinyl, ceramic tile, free estimates, 386-9135, 383-3754.

EXTERIOR AND INTERIOR painting. Reasonable rates. Free estimates. Call after 5 p.m. 383-9153.

DOWSON PAINTING CONTRACTOR, RESIDENTIAL COMMERCIAL: WORK GUARANTEED. Free estimates. 385-6042.

PAINTING, INSIDE AND OUT. General repairs, reasonable. Free estimates. 479-4446.

RELIABLE PAINTING AND general repairs. Guaranteed work. Free estimates, 383-4757.

WE SPECIALIZE IN PAINTING eaves, trim—careful, reasonable. 386-7097, 385-2820.

EXTERIOR PAINTING AND DEcorating, reasonable rates, free estimates, phone 595-6371.

FULLY QUALIFIED, EXPERIenced painter, free estimates, reasonable rates. 592-9519.

PADGETT AND BUTTERFIELD quality painting and renovating. 598-8267, 382-0008.

INTERIOR EXTERIOR
10 years experience, very reasonable. Call Alexander 388-6585.

PROFESSIONAL PAINTER REquires work in Victoria, very reasonable rate. Phone Bill, 382-9750.

PAINTER, 20 YEARS EXPERIence, residential and commercial. 384-0912, 477-9216. Wesley.

SEMI-RETIRED, QUALITY work. Albert Roberts, 388-5651.

EXPERT PAINTING REASONable rates, free estimates. 477-0876.

Paving

BRAD-DICK PAVING, JET SEALing and maintenance. Excellent workmanship with a guarantee. Reasonable rates. Free estimates. 478-2170.

Plasterers

STUCCO
New homes, older homes. Reasonable prices. Brook Plastering. Call 478-8775.

QUALITY STUCCO
Lath Plaster and Stucco, excellent work, 479-8093.

COLEMAN PLASTERING
Lath, plaster and stucco. 478-9976.

STUCCO AND PLASTER PATCHing, 30 years experience, 477-1681.

36 BUSINESS SERVICES and DIRECTORY

Plasterers

FRIEDRICH PLASTERING AND stucco. Patching specialists, older home "renewal", 656-2064.

PLASTER, STUCCO, REPAIRS reasonable. 479-4779.

Plumbing and Heating

AQUARIAN PLUMBING AND HEATING
Richard Bates, licensed plumber, new installations, alterations, repair. I guarantee my workmanship. 479-1212.

DAVID'S PLUMBING
Emergency service, hot water tanks, plumbing repairs, sewer cleaning. 386-8881.

JIM MCGREGOR
New Phone Number
385-9239

PLUMBING
Household plumbing. Fast and reasonable. References, 478-1841.

PLUMBING, SPEEDY REPAIRS and household renovations. 383-6782 or 478-4608 anytime.

RELIABLE PLUMBING AT THE right price. Residential or Commercial. Kevin Laurie. 477-8831.

PLUMBING DONE, LARGE OR small contract or hourly; reliable. 652-9927.

REPAIRS AND RENOVATIONS, 18 years experience, low rates. 652-5813.

ANY TYPE OF PLUMBING reasonable rates, reliable plumber. 24-hour service. 477-5742.

Printers

500 BUSINESS CARDS PRINTED from handset type, choice of coloured stock, $23.97 includes taxes, Popular Press, Shawnigan Lake, 743-5867.

Roofing and Siding

ROOFING
SHAKES, SHINGLES AND DUroid, probably lowest prices on Island. Phone 384-5956 after 4 p.m. fro appointment.

MC TAGGART ROOFING
Cedar shakes, shingles, asphalt shingles, reroofing. Free estimates. 721-5249 after 4.

PARKER JOHNSTON LTD.
1855 BLANSHARD. 382-9181.
"Roofing Victoria Since 1935"

HESLOP BROTHERS ROOFING, reroofing experts, reliable and reasonable. 479-3274.

Sundecks

Duradek
Permanent Sundecks
478-0641

Vinyl sundeck floor covering for old or new decks. Free estimates.

WESTERN TEX COATING LTD. PROFESSIONAL INSTALLATION OF DECK COATING FOR NEW OR OLD DECKS. Free estimates. 595-1233.

Tailors

SUPERIOR VALET SERVICE
Alterations Pressing Dressmaking
Formal Wear Available
616 Admirals Rd. 383-3211

OAK BAY TAILORS
Tailoring, alterations ladies and men Quality leather alterations
1826 Oak Bay Ave 598 4131

SORENSEN'S TAILOR AND DEsigner, specialist in ladies suits and coats, Men and Ladies alterations. 2228 Oak Bay Ave. 595-2115.

CURT'S CUSTOM TAILORING
Alterations, repairs, our specialty. 1122 Blanshard, 388-6724.

BRITISH CUSTOM TAILORS
1311 BLANSHARD 383-2632

Tree Service

TREES
SURGERY — REMOVAL
TOPPING
AT AFFORDABLE PRICES!!
Fully Insured CALL 388-6115
BIG WIND TREE SERVICE

MT. VIEW TREE SERVICE
"Everything in Trees"
Fully insured. 479-3873 (24 hr.)

CUSTOM FALLING AND TOPping. Fully insured. 385-7013 anytime.

TREE WORK, ANY AREA, rates negotiable. 383-4435 anytime.

Upholstery

ACE UPHOLSTERY
477-0455
Quality workmanship. European craftsman. Free estimate.

FURNITURE UPHOLSTERED and repaired, workmanship guaranteed, reasonable rates, free estimates. 388-5936, evenings 386-8670.

VAN INTERIOR CONVERSIONS, custom crafted to your specifications. Very reasonable rates. Phone 658-8877.

Window Cleaning

WINDOWS CLEANED, RESIDENtial. Prompt service. Thank you. 478-9461.

38 TRAVEL

GOING TO MAUI?
Kaanapali Beach
DON'T DELAY
Condominiums on beautiful white sand beach with all the comforts of home. Plenty of recreation. Summer rates start May 1st. Call 479-7117 before 5 p.m. or 382-7642 after 5 p.m. and weekends. Ask for Percy or leave message.

MAUI
HOME AWAY FROM HOME
1-and 2-bedroom Units Available Now. Fully furnished. Off Season rates. April 15-Dec. 15. Cars available for rent with or without units.
For further details phone
Iolani Holdings Ltd. 382-6042

MAUI
Deluxe 2-bedroom fully furnished condominiums located on a safe sandy beach. Available June 1 to 30; also August and September. OK Trucking Co. Ltd., 386-3414.

MINI HOLIDAYS
To Reno or Las Vegas
2, 3 or 4 Nights from Victoria
WHITTOMES TRAVEL
1111 BLANSHARD ST. 388-4271

WAIKIKI — Well equipped comfortably furnished one bedroom suite for rent at reasonable rates. Good location. Adults. Mrs. J. M. Burnett, 2743 East 51 Ave., Vancouved V5S 1P9. Ph: 321-0075.

WAIKIKI. 1-BEDROOM CONdominium at 1½ blocks from beach; new building, pool and rec. room, etc. For June. 595-7284.

MAUI LOW PRICES FOR SUMmer and fall, one-bedroom condominium, excellent view, pool and beach. 478-8007.

WANTED: CREW PERSONS, 5 weeks August, round island sailing cruise; share expenses. Box 1001, Sooke, B.C.

WAIKIKI - $369
14 Nights - Air & Hotel
Western Canada Travel 382-6160

WAIKIKI
1-bedroom condo, phone 388-6474

39 PERSONALS

MATURE AGED MAN, INdependent means, would like to meet a lady with a happy disposition for close companionship, have a nice apartment and car, non smoker, enjoys social drink, but not TV gazer, play indoor games in winter or bad weather, loves beachcombing, have travelled extensively home and abroad. Victoria Press Box 68.

WIDOW, 55, SEEKS COMpanionship of sincere, unattached, respectable gentleman, between 50-55, with car. One who enjoys music, dancing and outings. No triflers, please. Victoria Press Box 860.

LOVE, GENTLENESS, THOUGHTfulness, music, theatre, dining, dancing, sailing, unencumbered, slim, healthy, vital. Interested? Gentleman seeks lady 30-45. Victoria Press Box 41.

WANTED; PLUMP, BUXOM, cheerful and affectionate lady, any age, by tall, single, good looking, education, professional man in early 50s. Reply Victoria Press Box 87.

39 PERSONALS

YOUR CITY WATCHDOG REPORT

Number 38. Congratulations to the Victoria Police Department in assigning 5 members (Maybin, Chow, Knight, Cave, Smith) of the Victoria Police Department to Community Services and residents of Victoria should watch out for "Green Thumb" burglars during the summer months. Your City's Watchdog wishes Mel Seabrook and Doug Chorlton a long, healthy and happy retirement. Your City Watchdog requests the Victoria residents to attend possibly the last evening council meeting unless there is a large attendance on Thursday May 25th at 7:30 p.m. Your City Watchdog wishes to thank, Kirk, Jill and other Members of the Laurel Point Inn Staff for a tour of the facilities of Laurel Point Inn, but still feels there is nothing in the Victoria area that will duplicate the Empress Hotel. Please continue to phone 383-6259 C. Joe Richards, Your City's Watchdog for information on City matters. P.S. It was nice to meet Donna, Anton, George, Doug, Bob and Janet in regards to Sudden Valley last Wednesday. PPS Please enjoy the Victoria Day weekend but remember to Drive Safely. The life you may save may be your own!

WOULD THE LOVELY, LIGHT-eyed, fair-haired (blondish) young lady, wearing pink top (jacket), travelling across 8 p.m. Tsawwassen sailing to Swartz Bay Thurs. night (May 18th), sat herself in non-smoking cafeteria area, later, same side-forward lounge, reading booklet, please contact white see-thru shirt, 383-2247. Urgent! Thank you.

"ANYONE KNOWING THE whereabouts of Moses John, last heard of in Friendly Cove, B.C., father of Thomas John, born July 29, 1968, please contact Meryl McDowell at the Ministry of Human Resources, P.O. Box 99, Delta, B.C., telephone 946-9581, on a matter of urgent personal concern."

WIDOW HONESTLY LOOKING for the best, hard-to-find, fun loving, wealthy, fairly tall, mentally and physically attractive, young at heart, 55 to 60, who loves boats, fishing, travelling, people. This women needs a loving man to share the good life. Victoria Press Box 82.

TO LYNDIA D.—SOUNDS GOOD, you say the time and place after 7 p.m. Wednesday. Your reply must be in Victoria Press Box 24 by 4 p.m. Wed.

LONELY GENTLEMAN LATE forties wishes companionship of lady around same age or older for travel, camping, etc. Child welcome. Victoria Press Box 28.

ATTRACTIVE YOUNG COUPLE into swinging lifestyle seeking couples of similar interests. Descretion assured. Victoria Press Box 825.

GENT 45, OWNS HIS OWN BUSIness, wishes to meet unattached lady between 35 and 45. Please send snap and phone number to Victoria Press, Box 46.

SINGLE, ACTIVE GENT, 31, wishes to meet a single, sincere, attractivt lady to share interests and for companionship. Victoria Press Box 824.

WOULD THE GENTLEMAN WHO purchased a projector and slides from 361 Irving Road about 3 months ago please phone 592-4528.

UNATTACHED 42-YEAR-OLD guy would like to meet lady for companionship. Sincere may reply to Victoria Press Box 78.

INTERNATIONAL ASSOCIATION Cancer victims and friends to comfort and inform. 477-6081, 652-2828.

KNOWLEDGEABLE GARDENER required to share labour and fruits of city garden. 384-3481.

WHO CARES IF YOU ARE pregnant? Birthright does. Phone 384-1121.

SOMETIMES A PROBLEM hurts less if you share it. We listen. NEED Crisis line, 386-6323.

FREE RIDE TO OKANAGAN, May 19th or 20th. Phone 748-3369.

40 BUSINESS PERSONALS

ADVANCED CUTTING, PERMing and colouring. Sunday course at Cut Above by Clive and Andre. This course will be designed for hairdressers who are at present involved in modern hairstyling. Lunch will be included. For more information call Cut Above, Market Square. 388-4440.

M.D.'s CRACKER GRAMS
Victoria's only singing messenger service, specializing in singing greetings for all occassions.
384-0912
24-Hour Notice Please

TRS80 MICRO COMPUTER
Now on show at Mayfair Radio Shack, ideal for inventory, accounts payable - receivable, personal finance, graphics, etc. Basic system 4K-ROM expansion hardware available, mini floppy disc and printers.

OWING TO GREAT DEMAND, British Psychic Les Dukes, will continue to be available for private readings, until May 23rd, for appointment please call Mrs. Dukes at 384-8773.

WHERE WINNERS LOSE
DIET CENTER
Average loss 3.5 lbs. per week—Balanced Diet — Daily individual counselling. 388-4303.

MEGEVITAMINS
Available at
ESQUIMALT WESTERN DRUG MART
1153 Esquimalt 388-6451

ISLAND ESCORT AND DATING agency. Attractive escorts all occasions. Confidential dating services for single, separated, divorced. 383-5311, 1412 Quadra St.

HYPNOSIS THERAPY
Tension, weight, smoking
Call INSIGHT 595-8782

ROAN SOUND PRODUCTIONS. Tape Duplication, Recording Services, Weddings, meetings, etc. 384-6110.

EXCEPTIONALLY CLEVER PROmotion for your business, your skills and services or your product at reasonable cost. 388-7355.

NELS TODD NOW LOCATED, 230 ...ies St., Parliament News, ladies and gents complete hair care. 383-2615.

EXPERT TYPING, LETTERS, manuscripts, reports, etc., Oak Bay, Fairfield area, after 1 p.m. 595-7764.

LET US PUT YOUR NAME IN the sky, Star-Sign Services, 384-5113 or 383-6659.

MRS. PAYN-JONES, TRANCE medium, questions answered. 386-3603.

REAL ESTATE AGENT LICENSE available. Write Victoria Press, Box 760.

DIVORCE PAPERS, DOCUments, manuscripts, etc., expertly typed. Phone 386-9617.

CARD READING IN DEPTH 652-1765

42 EDUCATION

THE CONSERVATION AND OUTdoor recreation education course being offered Tues. and Thurs. evenings June 1st-27th, fee $20. For further information contact Paul Harder, 387-5594 or 598-6279 after 5.

YOGA AND MEDITATION BEginners lessons given by qualified instructor, mornings and evenings, for further information please contact Gulshan Keshvani 384-4292.

REGISTRATIONS FOR SAINT JOseph's School, grades 1 to 7, May 8th to 19th, 10 a.m. to 3 p.m. 479-1232.

MATH TUTORING SERVICES available. Grades 1-12, remedial or exam preparation. $3-$4 hour. Call Mike 383-4791.

NEED ENGLISH TUTOR FOR 3 times a week, especially who knows about T.O.E.F.L. test. Phone 477-4352, 9 a.m. to 2 p.m.

TUTORING — PROFESSIONAL help by experienced teacher. French, math, new and old methods. 598-2331.

43 DANCING

DISCO FEVER?
Easy to learn dynamic disco; increase skill and confidence. Beginning to advanced. Also Jive, Jazz, Ballroom, Ballet and modern. Dancenergy, 1322A Government, 384-3841.

60 FUEL

SPECIAL
WOOD WOOD
One big truckload wood, $9.95. The Best Fuel Company. 384-5524.

63 TIMBER

WANTED TIMBER
FELLED, BUCKED or STANDING
Fir, Cedar or Hemlock
Ideal Sawmill Ltd. 385-0441

WOULD LIKE TO LEASE SMALL Sawmill between Duncan and Nanaimo. Call Lake Cowichan 749-3958.

TIMBER WANTED STANDING or felled. Top prices paid. 385-7013 anytime.

65 BUILDING SUPPLIES

HOME LUMBER & Building Supplies
470 Ardersier Rd.
385-8711

Duroid Shingles
210 wt No. 1 Asphalt self seal. All colours in stock, per sq. $21.95

INSULATION
FIBERGLASS

PRICE PER 1,000 SQ. FT.	
R12—4"	$135
R20—6"	$235
R28—8"	$310

GYPROC SPECIAL
Price per 1000 Sq. Ft.

½" GYPROC	$110
⅝" FIRESTOP	$135

STD FIR PLY

4x8—⅝ T and G	$11.50
4x8—½ Std.	$ 9.50
4x8—⅜ Std.	$ 6.95
4x8—¾ St	$12.50

SANDED FIR 4X8 PLYWOOD

G.I.S.	Factory
$ 9.25, ¼	$ 6.95
$11.95, ⅜	$ 9.95
$13.95, ½	$12.50
$19.95, ¾	$15.95

D UNSANDED

4x8—5/16	$ 5.50
4x8—⅜	$ 5.95
4x8—⅝	$ 8.50
4x8—¾	$10.50

Framing Lumber
STD. & BTR. FIR

Price per 1000 FMB	
2x4—6'	$105
2x4—92¼ Pet stud	$269
2x4—8'—20'	$269
2x6—8'—14'	$279
2x8—8'—14'	$279
2x10—8'—24'	$320
2x12—8'—20'	$320

Deliveries made anywhere on Vancouver Island and Gulf Islands. Before you buy compare our prices. For quality, service and guaranteed savings, phone:
386-3374
385-8711

Butler GROUP
WHOLESALE LUMBER DIVISION
2046 KEATING X-ROAD
Dimension Lumber
Plywood and Siding
Roof Trusses
Pre-Assembled Building Components—Garages—Greenhouses—
652-1121
For Quality and Service

JUBILEE BUILDING SUPPLIES Ltd.
OLYMPIC STAIN
BUY 3 GALS — GET 4 GALS
MAY 20th — JUNE 3rd.
Sundeck Coating
Stretch — Roll On
Lumber — Insulation
Drywall — Roofing
Windows — Appliances
Carpets
Kitchen Cabinets
and Many More Items
(Opposite Town & Country next to MacDonalds Bakery)
OPEN SATURDAY 10-3 P.M.
574 Cuiduthel Rd. 388-5412

IMPERIAL BUILDING MATERIALS LTD.
The Builders Supply House
Master Charge — Chargex
2955 Douglas 386-1401
Member of Victoria HUDAC

NORSECRAFT HARDWOOD Industries Ltd. 383-4233
KOA and BRAZILIAN ROSEWOOD
ARE NOW IN STOCK
ALSO — OPEN SATURDAYS
541 David St. 383-4233

Clarke Doors Ltd.
542 Hillside Ave.
386-8861
Prehung doors and bifolds up to half price off. Spruce up your home with a new cedar front door over 30 designs to choose from. We also will install our new door or machine doors to match your old ones.
ALSO RAISED CEDAR PANEL GARAGE DOORS.

CEDAR
Natural wavy edge siding, power poles, clothes line poles, logs for log houses, round fence posts, standard and better lumber and fencing, no fencing or economy grades available, phone 112-646-2060 or 642-3189.

CONSTRUCTION MATERIALS (Used). Job shack (dismantled). Aluminum clad tool shed, 8'x20'. Form panels, 8'x8', 4'x8', 2'x8', 4000 square feet. Form plywood, 3000 square feet. Dimension lumber, 2x4's to 2x12's, and 4x4's. 15,000 FBM. Entire lot $4000. 382-8165.

NEW ALUMINUM WINDOW IN wood frame, 10'x5' with screens, offers. 385-6268.

65 BUILDING SUPPLIES

VICTORIA KITCHEN CENTRE FOR
CITATION CABINETS
—RENOVATIONS—NEW HOMES
See Our Showroom Display at Cubbon's on Cook or Colwood or Phone 388-4623

6 QUARTER INCH 4X8 SHEETS of glass at $60. Three 3x8' thermal sheets at $75. Or $500 for lot. 383-6706 after 5 p.m.

SELECT 24" HAND SPLIT TApered shakes. 477-4674.

70 MUSICAL INSTRUMENTS

TRADE-IN SPECIALS

HAMMOND sounder and bench	$ 495
GALANTI X300	$ 845
KIMBALL Swinger 200	$1495
THOMAS Troubador 181	$1688
KIMBALL 42" piano, demo	$1795
WURLITZER Funmaker special	$2595

CASCADE PIANO & ORGAN
EXCLUSIVE agents for GALANTI GULBRANSEN, KIMBALL
In Hillside Mall
595-4124

RENOVATION SALE
25% to 50% OFF
—GIBSON LES PAUL Guitars from $675. (List $900 and up.)
—New MARSHALL 50-watt amplifiers, List $745. Now only $559.
—Used FENDER STRATOCASTERS from $475, case included.
—YAMAKI JAZZ BASS. List $489, only $325 with hardshell case.
—All new and used amplifiers. Discounted 25% to 50%.
—Discounts on strings, microphones, pickups and effects, up to 50% off list.
Sale Ends May 31st
Shop Now for Best Selection
SOFT SOUNDS MUSIC
2031 OAK BAY AVE.
10-5:30 Mon.-Sat. [illegible]

WE ARE
Vancouver Island's most complete music store. Come in and see us.
NELSON'S MUSIC
1315 Government 385-9728

Baldwin
Music Gallery
388-4034 (207) 3400 Douglas

VICTORIAS MOST COMPLETE Selection of new and used pianos and organs.

EATON'S
Specialists in
HAMMOND ORGANS
For Over 20 Years
Four Teachers Available
Use Your Eaton's Account
Main Floor Eaton's
Home Furnishings Building

We Have Beat Boxes To Fit All Organs

KORG	$279
ACETONE	$499
UNIVOX	$389
ROSS	$169

BERNIE PORTER MUSIC
725 Caledonia 382-9542
Park free til 9

HAMMOND TIMES
your free copy now available from
Gleeson Music City
HOME OF HAMMOND ORGAN and HEINTZMAN PIANOS
714 Fort 388-9632

EATON'S
CASH FOR USED PIANOS
PHONE 382-7141
LOCAL 230

ROSEWOOD BABY GRAND piano, $995. Finely inlaid mahogany iron frame upright grand, $299.95. Clearance sale on stock all weekend, open nights and Sun., 15 min. from town, 10 from Woolco, financing O.A.C., Pete's Place, 786 Goldstream, 478-6000.

SPECIAL
Used Kawai 2 manual organ with automatic rhythm, 8 months old and like new. SPECIAL Clearout price $988.
KAWAI KEYBOARD STUDIOS AT THE BAY 385-1311

2 EXCELLENT TRADE-IN ELECtric guitars, Hagstrom II $295; Gibson SG $350. Both complete with case. HALL and FAIRFIELD MUSIC, 728 Fort, 385-3307.

VINTAGE GIBSON J-50, HARD shell case. Hot dots. $500, also damaged instruments, inquire 383-0273 evenings.

MANGUS 12-BUTTON ELECTRIC cord organ, console style with bench and learn how book, $75. 477-8215.

1977 FENDER JAZZ BASS, maple neck plus case, $600. Peavey T.M.T. 100 bass amp, $300 or offers. Phone John 479-7444.

RICHARD DENZIL
PIANO TUNER — TECHNICIAN
Regulation, repairing, rebuilding.
388-9295

ISLAND KEYBOARD SERVICE
Specializing in electronic organ service and piano and organ moves. 652-3708.

GUILD 12 STRING, F 416, ALL bolade, with case. Excellent condition. $550. 383-2304.

DOUBLE BASS VIOLIN, $350. King Sousaphone, $350. Baritone Sax, $495. 384-2695.

WILLIS PIANO, FRENCH PROvincial cabinet, as new, asking $1400. 642-3381.

DOUBLE KEYBOARD, COMBO organ, $1,700. Tony 598-7223 between 12-9 p.m.

SELLING. MARTIN 0-18 GUITAR. Now 20 years old. A real gem. 382-5041.

CONN ORGAN, MINUET 544, EXcellent condition, $3900, replacement price $5995, 595-0131.

CABLE-NELSON PIANO, EXcellent condition, $900, phone 478-6271.

ELECTRIC GUITAR FOR SALE, good for beginner, $25. Phone 658-5547.

URGENT!
Small combo organ, great shape, $150. Brent, 386-3808.

ROGERS PIANO, GOOD CONDItion, $700. Phone 656-6552.

WILLIS UPRIGHT PIANO, EXcellent condition, $995. 652-2468.

COTTAGE PIANO, MADE IN 1885, $800 or best offer. 382-9585.

GIBSON BASS MODEL EB3, CONtact Sean, 479-5355.

UPRIGHT PIANO. PHONE 595-1081.

71 MUSIC TEACHERS

LESSONS
and service. Most instruments
BERNIE PORTER MUSIC
725 CALEDONIA 382-9542

TODAY'S CROSSWORD PUZZLE

UNITED Feature Syndicate

ACROSS
1 Grotto
5 Tra - -
9 Snake
14 E. Indian vine
15 Plural of the "I"
16 Softly: Music
17 Sites
19 Impede
20 Egg-shaped
21 Fetch
23 Survey for a crime
24 Looks after again
27 London section
29 Points of disputes
31 Hard fat mixture
35 144: Abbr.
37 Forefather
39 Blackmore's "Lorna ——"
40 Uncle's wife
42 Weak: Phonetics
44 Herb genus
45 Dormancy
47 Kind of nose
49 Beetle
50 Human being
52 Fits out again
54 Rush headlong
56 Expanded
59 Nacl
62 Racket
64 Resin
65 Hit with the fist
67 Face blemishes: 2 words
70 Kind of clay
71 Indian language
72 —— up: Become happier
73 —— Alaska
74 Info.
75 Certain beans

DOWN
1 Tinge
2 "As peaceful as ——"
3 Cruise passenger
4 Encourages
5 Hawaiian garland
6 Have - - at it
7 Wish earnestly
8 Horses' relatives
9 Monkey
10 Stain
11 Statistics
12 Biblical name
13 Lasso
18 Verb form
22 — up: Count
25 Not bright
26 Jewish feast
28 Possessed
30 Senorita's parent
32 Nighttime nuisance: 2 words
33 Aware of
34 Waste away
35 Breathe convulsively
36 Straightedge
38 Composed a limerick
41 Chemist's container: 2 words
43 Hindu garment
46 Amer. author
48 Radio announcer Ken ——
51 Arrest: Slang
53 Lively dances
55 Moved rapidly
57 Polishing material
58 Phonograph records
59 Mange in animals
60 Noted soprano
61 Glance
63 Corrida star
66 Strew for drying
68 Golf hole rim
69 Scot. river

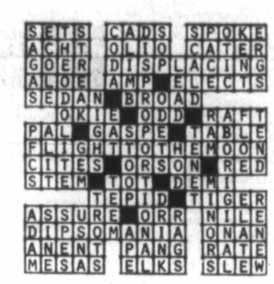

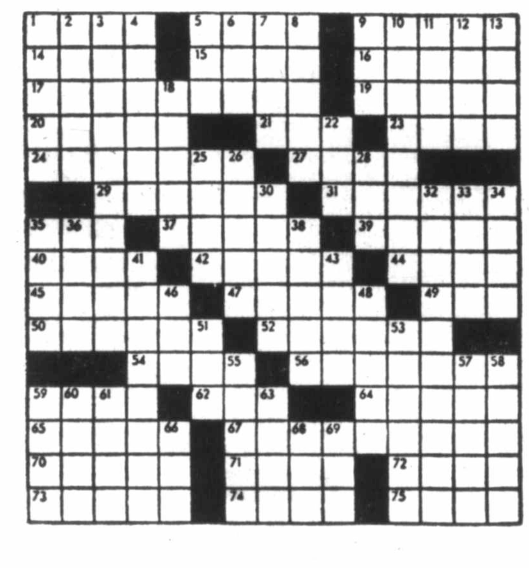

By R. A. POWER

71 MUSIC TEACHERS

SCOTT'S SCHOOL OF MUSIC is offering a summer music program at Blanshard at Johnson. 386-2434.

Scott PIANO & ORGAN

GUITAR, CLARINET, SAX LESSONS from professional. Esquimalt. $3.50. 385-7600.

77 MOTORCYCLES

HURRY!!
ONLY A FEW
'77 YAMAHAS
Left at
REDUCED PRICES
See us now at
MULLINS MARINE
SALES LTD.
382-1928 D-00365A
925 YATES ST.

Harley-Davidson
All Models in Stock
No. 1 Motorcycle
No. 1 Service
No. 1 Dealer
victoria honda
2851 Douglas 386-8364
DL01953A

VICTORIA HONDA
Has It All
2851 Douglas 386-8364
DL01953A.

TERRIFIC BARGAIN 1973 SUZUKI GT185 and 1972 Honda 175. Both like new and must be sold this week. $500 each or make an offer for both. Call Rod. 384-3918.

SHOWROOM CONDITION, 1975 Honda GL1000, full dress, low mileage, $3,000 firm. Phone 743-4575.

1971 KAWASAKI 500. LOW MILEAGE, slightly damaged, best offer. 382-6671.

WANTED: HONDA STREET bike, 50 to 125 cc, any year, good condition, reasonable, 592-4372.

'72 YAMAHA 100CC MOTORCYCLE, good condition, 385-7366.

1977 HARLEY-DAVIDSON, SS250, like new, $750. 479-7758.

HONDA 350 CC, 1972, GOOD CONDITION plus parts, offers, 652-5818.

'72 HONDA CB350, EXTENDED forks, $450. 479-3480 after 6 p.m.

1977 175 HONDA ELSINORE. 200 miles on it. Offers. 477-3139.

76 YAM 360, EXCELLENT CONDITION, $995 or best offer. 479-0582.

'76 SUZUKI RM370, NEW TOP end, $900. 598-1486.

MOTORCYCLE TRAILER, $150. 477-5594.

HONDA SL70, GOOD CONDITION, helmet included, $350. 479-3875.

73 KAWASAKI 250 STREET, EXcellent condition, $550. 477-4880.

'76 250-TY, REBUILT MOTOR, 386-6511, ask for Ken.

1972 HONDA 100, BLUE AND white, low mileage, 478-9119.

SUZUKI RM100 1977, MODIFIED $1000. or best offer. 477-5962.

77 MOTORCYCLES

HONDA
SPRING SPECIAL

CB 750 F, $3149
$300 BONUS
$300 Accessory Bonus Included with Purchase

CB 750 K, $2919
$250 BONUS
$250 Accessory Bonus Included with Purchase

CB 550 K, $2449
$200 BONUS
$200 Accessory Bonus Included with Purchase

CB 400 T2, $1789
$150 BONUS
$150 Accessory Bonus Included with Purchase

CB 400 T1, $1539
$100 BONUS
$100 Accessory Bonus Included with Purchase

CM 185 T, $1249
$60 BONUS
$60 Accessory Bonus Included with Purchase

ACCESSORY BONUS may include helmets, gloves, rear carriers, safety bars, windshields, etc.

FREIGHT AND P.D.I. Included in ALL PRICES

TRADES WELCOME
SPECIAL ENDS JUNE 15
See us now at
MULLINS MARINE
SALES LTD.
382-1928 D-00365A
925 yates st.

The New 80 Cu. In. Harley-Davidson
is here at
Brooklands Motorcycles
937 Fort 383-5926
D.L. 1271

POWERTOWN M.C.
Service to all Makes. Hi-Performance parts. 384-1249 D199169A. 614 Grenville.

MOPEDS - 18
Models. Test ride. Island Motor, 385-3515, 602 Esquimalt. D1920A.

MOTORCYCLES CONSIDERED FOR TRADE-IN on our good selection of used cars at GARDEN CITY AUTO SALES LTD. 2978 Douglas 382-9111. D-00319A.

1975 YAMAHA RD 350, 2800 miles, front disc brakes, Z-bars, been in storage for 1½ years. Asking $900, or offers, 388-9659 or 383-0720 after 6 p.m.

EXCELLENT SHAPE 350 HONDA XL, 1½ years old, 4,300 miles. Closest offer to $1,000 takes. Helmet and gloves included. Call after 5, 382-6431.

77 MOTORCYCLES

HARLEY-DAVIDSON
1964 XLCH sportster, fresh motor, too many extras to list, fast, must be seen. 385-6034 after 5, Gary.

FOR SALE, 1974 HONDA XL 350, needs motor work. Asking $375. Phone 478-2279, weekdays 5-9 evenings, ask for Perry.

650 TRIUMPH FOR SALE. CONnecting rods, pistons, rings, barrels. 60 over stock, $120. 388-7263, anytime.

1975 FULL-DRESSED YAMAHA 500, excellent condition, only 1500 miles, must sell now at $1300 firm. 384-6489, between 5 and 7.

1976 HONDA PC 50 MOPED, good condition, only 1000 miles, asking $350 or best offer, helmet included. 592-3171.

K. J. KAWASAKI
2940 DOUGLAS
385-0323 DL-01836A

1970 KAWASAKI 500 TRIPLE, EXcellent condition, fast bike, $750. 477-2589, anytime.

'77 HODAKA MX100, EXCELLENT condition, very low hours, $650. 478-9908.

FOR SALE — 1977 SUZUKI GS 400, good condition, 5,000 miles, 382-1440.

1970 TRIUMPH BONNEVILLE Chopper, excellent running condition, $1,200, offers, 382-2334.

1968 SUZUKI 250 X6 HUSTLER, $450, or will swap for work, 652-2064.

1975 KAWASAKI 900. CUSTOM paint, headers, new tires, excellent condition. 385-2887.

1977 SUZUKI RM 100B, SEMImodified, best offer or trade in car. 477-5962.

1977 XS400 YAMAHA, IMMACUlate condition, $1100 or offers. 478-3001.

TRAIL OR ROAD BIKE, SUZUKI RV 125, excellent condition, $575. Also Honda 90 parts. 477-2039.

LEAVING TOWN, MUST SELL '69 Triumph 500, completely rebuilt, $1,000 or offers. 592-4659.

'74 HONDA MT 125 TRAIL BIKE, excellent condition, after 5 p.m. 598-3015.

MOTORCYCLE JACKET, leather, fully padded, new, size 40, half price, $85. 388-6362.

74 YAMAHA 80 MX, GOOD CONdition, plus helmet and car carrier, $375. 477-6215.

'75 1000 SPORTSTER, CUSTOM parts, Sunday driver, in fine shape, for $2900. 478-6797 days.

'76 CANAM 4500 MILES, EXcellent condition, many extras. 385-4992.

HIGHWAY BIKE, WITH TOURing seat and windshield, XS 650 Yamaha, $1,950 or offers, 478-4433.

1975 HONDA, 350 — 4, ONLY 950 miles, inside storage, $1,000. 383-1602.

1978 HONDA 400
Type 2, Hawk, 500 miles, $1500. 478-7498.

1974 YAMAHA TY 250, GOOD condition, $700. 384-0424.

1971 BMW 750 CC, 33,000 MILES, $2100, 748-4989.

HONDA CB360, 1975, EXCELLENT condition, $800 or offers. 386-7875.

78 BICYCLES

BUY, SELL, TRADE, REPAIRS
New and used bikes. Qualified mechanic operating own business. Lowest prices (Expert bucked wheel). Open 8 a.m.-6 p.m., Sun. 12-5 p.m. Reno Bikes, 2519 Gov't., 384-5514. Dealers, CCM — Raleigh — B.R.C. — Shields — Nishiki. Same day service.

WANTED: FRONT AND REAR bicycle wheel, taking tire size 16"x1⅜" or 1.75 or complete bicycle, also steel base for Ronson Blender. 382-6985.

1975 HONDA 550-F WINDJAMmer, 12,000 miles, offers, 642-4206 after 6.

78 BICYCLES

MAN'S AND LADY'S 10 SPEEDS, both in excellent condition, $75. 388-7797.

COASTER BIKE, AS NEW, 388-4343, business hours, ask for Bud.

BLUE 10 SPEED PEUGEOT, fully equipped, nice condition, $145. 592-4623.

BIKES FOR SALE. REASONable. 384-2197 after 5.

LADY'S COASTER BIKE, $30. 385-2854.

10 SPEED BIKE, GOOD CONDItion, $85. 477-5594.

80 BOATS and MARINE

LOOK!!
Brand New
CAMPION
Package Deals

16' SEVERIN Deep V
—Walk thru windshield
—Camper top
—55 hp Johnson elec.
—1200 Road Runner
—Factory List $6102
PACKAGE $5450

16' ARROW (Cobra Style!)
Really Hot!! Will handle up to 140 hp!
—70 hp Johnson elec.
—1200 Road Runner
—List $6158
PACKAGE $5495

17'6" ALERT Hardtop
—Deep V, walk-thru windshield
—Camper back
—70 hp Johnson elec.
—1550 Road Runner
—list $7620
PACKAGE $6750

19' SUNDER Hardtop
—Deep V, camper back
—Cuddy cabin with 2 berths, head
—140 hp Johnson elec.
—List $11,180
PACKAGE $9950

Package Prices include:
2 Life jackets, 2 paddles, tielines, 2 bumpers.

bob whyte marine ltd.
SALES AND SERVICE
Corner Harbour and Resthaven
656-7286 SIDNEY
OPEN 9-9 TUES.-FRI.
9-6 SAT. AND SUN.

FISHING SPECIALS SELECTED BY VICTORIA BOAT MART
453 Head Street
383-3324 (24 hrs.)
Your Full Time Boat Brokers For Victoria
18½' SPORTSMAN, cuddy, 80 hp. Merc, EZ-load trailer, depth sounder, CB, 2 downriggers, 2 rod holders, offers on $5500
17½' K and C, as new, 65 hp. Johnson, EZ-load trailer. Reduced to $4500 firm
14½' SANGSTER, 35 hp. Johnson, trailer, runs perfectly. A good fishing package. $1300 firm
12½' PETERBOROUGH, 9½ Evinrude and trailer. $995
1974 24' REINELL sedan, 250 hours, $9000 firm
18½' STARCRAFT, Volvo stern drive, trailer. $6500

22' FIBREFORM, 120 HOURS ON new motor, trim tabs, bilge pump, heavy duty batteries and controls. Zero hours on $900 repairs to leg. All as new. Fresh water cooled, glass bulk head. Heater. Cruises at 25 m.p.g., top speed over 35 m.p.h. Beautiful trolling speed for fishing, $8500. See Bill at Sidney Outboard, 2520 Beacon Ave., Sidney.

COHO MARINA
COWICHAN BAY, B.C.
Boats For Sale
Fishing Guides Charters
CHRYSLER SALES SERVICE
746-7909

GEOFF SIMPSON BOAT SALES
6798 Beaumont Ave, Maple Bay.
36' displacement cruiser, 6 cyl. Perkins diesel. This is a distress sale of an older boat. Try an offer of $12,500. 40' displacement 6 cyl. Palmer $16,500. 32' displacement Chrysler Crown F.W.C., LOADED $16,500. Phone 748-3242 for full information.

SAANICH LUMBER YARD
Has in stock: Oak, Pine, Ash, Teak, Mahogany, Cedar (yellow and red) Lumber and Veneers. Price reasonable. 3041 Douglas St. 385-2486.

SEAFAIR! 28' CRUISE AND trailer home. Command bridge, sleeps 7, dual instruments, depth finder, ship-to-shore radio, tape deck, shower in head, holding tank, hot and cold running water, W-W carpets, deep fishing gear, $36,000 reduced to $28,000. 383-2718.

DIESEL SPECIAL
30' Dory design vessel that has recently been refurbished with many new components. Fiberglass construction. For immediate sale, all offers considered on $13,000. To view please contact John Allen at Van Isle Marina 656-1138.

MUST SELL 28' ARTCRAFT Express Cruiser 1960, immaculate condition, twin power, recent survey. Reduced to $11,900. May be seen at Victoria Boat Mart, 453 Head St., 383-3324.

16' RUNABOUT, ALL MAHOGAny trim, convertible top, 50 hp Merc, low hours, Roadrunner trailer, all excellent condition, $2700, 592-7584.

32' DANISH TWIN DIESEL cruiser, fully equipped and immaculate, boathouse kept. Appointment to seriously interested only. Reply Victoria Press, Box 73.

BRAND NEW SPEED HULL, INcluding deck and floor, all fiberglass with tank, no motor. Cost $2500. Best offer, must go! 479-1105.

1975 26' CAMPION TOBA COMmand bridge, 10' beam, 235 h.p., FWC, OMC, I-O, equipment too numerous to list, asking $22,500 or nearest offer. 479-5885.

IMMACULATE 19' SEA RAY 165 inboard, outboard, depth sounder, compass, CB, radio, full canvas, on Road Runner trailer. $7,200 or nearest offer. 479-2781, 642 Ridgebank Cres.

LISTINGS NEEDED
We have more buyers than boats. Can sell your good, used boat quickly, commercial or pleasure. Squire Boat Brokerage, 384-3363.

7.5 MERC OUTBOARD AND tank, low hours, excellent condition, $400. Phone 477-1439 or 595-3831.

7½ H.P. 1974 HONDA OUTboard, very economical, easy starting, long shaft $325, or best offer, 658-5188, 592-9857.

1976 22' BAYLINER, 200 HP Volvo I-O, trim tabs, sounder, CB, Anchor, 4,000 pound Roadrunner trailer, $13,000. Phone 478-4626.

25' TROJAN FIBERGLASS cruiser, 1974, 225 Chrysler, teak decks, low hours, extras. Offers. 478-8602.

21' GLEN L VOLVO 130, I.B., new rear canopy, head, C.B. radio, 6 h.p. plus tank, many more extras. $5800, 478-3286.

1974 17' CALGLASS 65 H.P. Merc, completely rebuilt, full canvas top, Roadrunner trailer and CB, $3900. 656-7004 after 4.

WANTED: SMALL ROW BOAT, good condition, reasonable. 478-2614.

WANTED: PARTS FOR WISCONsin engine model AKS. 652-2339, after 4:30 p.m.

OLDER 15 H.P. MERCURY, hand controls and tank, $275. 477-0302.

1977 MERCURY 20 HP, SHORT shaft, manual start, never run, still in crate, best offer, 656-6864.

53-FT. DEEP SEA TROLLER Fritzi-Ann, fully equipped, $325,000, 112-758-7675.

14' FIBREGLASS, MOTOR AND trailer, full top, good condition, $1200.00. 471 Constance.

SABRECRAFT, 26', SLEEPS 6, loaded with extras, phone after 6 p.m., $12,800 or offer, 478-7949.

8' FIBERGLASS DINGHY, BARE hull, $109; complete, $149. Choice of colours, 642-5345.

DOUBLE EAGLE 18'6", 170 Volvo, 270 outdrive, V-Berths, galley, $7250, 477-3910.

20' GLASS OVER PLY, 80 H.P. inboard-outboard, stove, head, ice box, $4900. Mike 479-1593 evenings.

BAYSHORE FOR
Marine Insurance, 382-7203

CALKINS BOAT TRAILER, 2000 lbs. gross. 479-0645 after 5 p.m.

16' PLYWOOD, $450. 9' FIBREglass sailing dinghy, $300. 595-6454.

80 BOATS and MARINE

NOW IN STOCK

18' K & C
HARDTOP
—120 Mercruiser I.O.
—8' beam
—camper back
—fish box
ONLY $8,495

18' K & C
CUDDY CABIN
—140 Mercruiser I.O.
—forward bunks
—marine head
—standup headroom under hardtop
—8' beam
—camper back
ONLY $9,995

20' K & C
HARDTOP
—470 Mercruiser f.w.c.
—full galley
—forward bunks, head
—sleeps 4
ONLY $11,495

JUST ARRIVED
V160 V170 V175 IQ
CANAVENTURES
Limited Number — Sale Price

Mercury Marine
800 Cloverdale
385-1457

D J YACHTS
YAMAHA
24 and 33
Here in Victoria — for a few days prior to Swiftsure are the fabulous Y33 luxury racer-cruiser and the Y24 the most unique, high quality performance motor-sailer you have ever seen. Take advantage of this opportunity to view these two fine yachts at KJ Yachts Bosun's Marina, Sidney. Displayed by Specialty Yachts of Vancouver. Please call Joyce Omlid, Don White or Andy Copeland at 656-5558.

These Vessels Must Be Seen!

CANOE COVE
YACHT SALES
20' CANOE COVE Diesel, just completed sea trials.
24' SEDAN Command Bridge 188 Merc.
25' BELL BOY H.T., Express, very low hours.
28' EXECUTIVE Sedan Command Bridge.
32' TROJAN Command Bridge.
WE REQUIRE CLEAN Resale Boats Immediately To Take Care Of Our Waiting Customers
Open 7 Days a Week
656-5711 656-3918

WORK BOATS
Fishing A, Band C licence. Diving, tug, salvage, cruising, liveaboard. Ray Mason, Victoria Boatmart, 383-3324 or 479-8807.

BEAT THIS!! EXCELLENT 1976 22' K&C Thermoglass, 188 Mercruiser, hardtop, bulkhead, full galley, sleeps 6, safety oriented, newly bottom painted, extra prop, C.B. set-up; below appraisal at $11,475. Compare! Particulars 652-3802.

NEW LISTING
Albin 25, very low hours. Diesel with Espar Furnace, aft-cabin. New bottom paint and motor serviced. Replacement over $30,000. $19,900. On Display, Gypsy Yacht Sales, 2270 Harbour Rd., 656-5591.

GOLDSTREAM MARINE
PRICES REDUCED
19' Campion H.T., I-O Merc, powered stern Dr. New F.G. Bargain at $12,000. Sale days Sat. Sun. 2994 Jacklin Rd. D101279. 478-8361.

17' DOUBLE EAGLE HARDTOP, 302 V8-270 Volvo leg, Bennet trim tabs, 2800 lb. trailer, electric winch. $7395. 9338 Lochside Dr., Sidney. 656-2432 days, 656-5403 eves.

$2350 OR OFFERS, MUST BE sold this week, 19'6" 110 h.p. and 7½. Stove, sink, compass, sounder, C.B., tape deck, anchor pack, camper top, tandem trailer. 656-3576.

GOLDSTREAM MARINE
PRICES REDUCED
19' Campion new F.G. Volvo powered I-O stern Dr. Reduced to $11,500. Sale days Fri. Sat. Sun. 2994 Jacklin Rd. Dl. 01279. 478-8361.

SIDNEY OUTBOARD
STERNDRIVE
Mercury Sales and Service
2520 Beacon 656-3221

PELAGIC 28 DISPLACEMENT cruiser, custom built to any stage of completion. Bare hulls available from $4800. 642-5345.

LISTINGS NEEDED
We can sell your good used boat quickly, commercial or pleasure. Squire Boat Brokerage, 384-3363.

7½ HP HONDA, 4 CYCLE OUTboard, long shaft. Under 10 hrs. $550. 9338 Lochside Dr., Sidney. 656-2432 days, 656-5403 eves.

TERRIFIC 12' FISHING BOAT, 18 h.p. electric start with remote control. A-1 trailer, extras. $700. 385-0153.

14' CUSTOM CLINKER WITH accessories, Holsclaw trailer, good condition, 15 h.p. Johnson with less than 50 hours. Offers. 592-0504.

$2600 TAKES MY 1972 16½' GLAStron with 50 h.p. Merc and Holsclaw trailer, 1241 West Burnside, 478-7296.

26' CRUISER. APPRAISED REplacement $25,000. Sell $9,000. Offers. 745-3747. FWC.

BOAT SHED, 15X40, LOCATED Tsehum Harbour, $5,500. 479-1163 after 5.

17' SURFER CAMPER TOP, 40 h.p. outboard, electric, with trailer, $2800. 721-3464 (local).

18' STARCRAFT WITH 65 H.P. Johnson, excellent condition. 478-3684.

15' FIBERGLASS RUNABOUT with 1975 20 h.p. Mercury with trailer, $800. 656-3677.

14' FIBERGLASS OVER WOOD boat, excellent lines, good fishing boat, $350. 656-5663.

35 H.P. VIKING, OUTBOARD, controls, tank, etc. Phone after 5. 478-7686.

30' WOODEN CABIN CRUISER, Live-board or weekender, $8000 or best offer. Call Kathy, 386-3880.

13' NOVA SCOTIA FIBERGLASS $225. Liners and cylinders for 671. $60. 656-2864.

WANTED TO RENT: 22'-26' boat for first two weeks in August. 385-1874.

23' BRANDLMAYR, CEDAR plank hull, inboard-outboard, refurnished. 652-3703.

BARGAINS IN USED BOATS AND motors in Atticas yard, Douglas and Market. 385-8385.

SPORTSPAL 12' ALUMINUM canoe, Pontoons, foam seats, motor board, 652-5540.

16' 1973 FIBERFORM, 50 MERC. 1974 Roadrunner trailer, full canvas. 478-5618.

15½' GLASSPLY BOAT AND trailer. No motor. Offers. 595-1502.

80 BOATS and MARINE

gp

"It's The Service That Sets Us Apart"

TRADES
2250 Bayliner
Skagit Offshore htp.
—Rebuilt 225 Volvo
—Trim tabs, sounder
—New camper back
—New anti-fouling paint
$11,995

21' Reinell
(2270 Sedan)
—188 Mercruiser, f.w.c.
—full galley, head
$8995

BAYLINER
HOURSTON
GLASSCRAFT
MIRRO CRAFT
JOHNSON outboards
VOLVO — OMC
Sterndrives — Trailers
Accessories
All at
GIBSON
Powercraft Centre Ltd.
2520 Gov't St. (Near Bay)
382-8291

40' WOODEN HULL, 4 CYLINDER diesel powered, displacement hull vessel, 2 heads, sleeps 6 or more, 3 separate cabins. Stainless steel oil stove, depth sounder. Built in 1947 to cruise Gulf Islands. Excellent condition, boathouse kept. Price $32,500 includes 12' Clinker dinghy with outboard and the boathouse at Bird's Eye Cove. Phone 746-4452, 9 a.m.-5 p.m., Duncan.

FROM CALIFORNIA
19 Ft. GLEN COE Custom made pleasure boat with complete convertible top, walk through windshield, tufted upholstery, Twin tanks, metal flake paint, powered by 155 hp Waukesha inboard-outboard, heavy duty trailer with spare tire. Trades welcome. GARDEN CITY AUTO SALES LTD. 2978 Douglas, 382-9111. D-00319A.

1978 Sangster, 18'
—120 Mercruiser
—Cuddy cabin
—Camper back top
$9724.00
(100% financing O.A.C.)
Thunderbird Yacht Sales
Westport Marina — Sidney
Call Alex McGregor 656-5832

Repower
At Sea Power
COMPLETE ENGINE REBUILDING facilities for all makes — gas and diesel — reasonable rates. All work fully guaranteed. 656-4341.

GOLDSTREAM MARINE
PRICES REDUCED
15'6" Hourston St. Fisher, new F.G., full canvas top. New F.G. sale priced at $2350. Sale days Fri. Sat. Sun. 2994 Jacklin Rd. Dl. 01279. 478-8361.

1976 23½' FIBREFORM HARDtop with sliding door, 165 Mercruiser, many extras, downriggers, fully equipped for sport fishing and cruising. Call 656-4454 or 656-2069. Will consider sports car and cash as trade.

Cruise-A-Home, 31'
1977 Shower — Gulf Island comfort $42,900
Call Alex McGregor 656-5832
Thunderbird Yacht sales
Westport Marina — Sidney, B.C.

HULL CLEANING
Fully qualified and experienced diver specializing in hull cleaning. Prepare your boat now for summer cruising and sailing. Also retrieval of lost articles, salvage and repair work. 477-3500.

GOLDSTREAM MARINE
PRICES REDUCED
14' Lund Runabout, new F.G. steal this one at $2100. Sale days Fri. Sat. Sun. 2994 Jacklin Rd. Dl. 01279. 478-8361.

Allstate
MARINE INSURANCE
Excellent Rates. Low deductibles.
HENDERSON REALTY 385-9741

IMMACULATE, 19' CRUISER. Cedar over oak. New: upholstery, stove, paint, wiring. Low hours on Volvo inboard outboard. Complete canvas. Large gas tank, Head, anchor, etc. $4750. See Randy Boyle, Oak Bay Marina, 598-3366.

'74 16' FIBREFORM COLUMBIA, 65 horsepower Mercury outboard, loaded with extras, excellent condition, Roadrunner trailer, owner transferred, offers, 388-6038.

14' ALL FIBERGLASS FULL canvas almost new, including 40 h.p. electric start Johnson outboard, less than 20 hrs. on motor, $2495. 385-3221, 656-3739.

26' CRUISER, SLEEPS FOUR, full galley, stand up head, hydraulic steering, dinghy, good condition, $9000. 477-4815.

18' PLYWOOD BOAT, FULLY FIbreglassed, 35 HP Mercury, both in very good condition, plus trailer, $1,495 firm. 478-2761.

18' SABRECRAFT, CARPET lined cabin, sleeps 2, head, galley, trailer, 75 H.P. motor needs some attention. $2,000. 655-6062.

WILL TRADE DIAMOND RING valued at $13,500 on Fiberglass sailboat or diesel cruiser. 743-2849 (Cobble Hill).

26' DISPL. CRUISER
Nicholson Boat Works
3242 Glasgow Ave.

8' FIBREGLASS LIVINGSTON sailing dinghy complete with sails; new price $995, will take $500. 388-5454 or 386-1249.

22½' BAYLINER, EXPRESS cruiser, low hours, Merc 165, enclosed head. Galley, dinette, plus many extras, 652-5780.

16' FIBERGLASS OVER PLYwood, 28 h.p. Johnson electric start, excellent shape, make an offer, 652-4306.

LIVEABOARD
36' Catamaran deep hulls, 16x18 deck. Ideal for cabin office, scuba diving. $1200. Ronale 388-4413.

20' BAYLINER, 140 HP MERcruiser, I-O, low hours, camper canvas, trailer available, 477-9677.

CLASSIC 24' DISPLACEMENT, water cooled Gray Marine, Asking $5,500. 652-3549.

YACHT OWNERS CHARTER POOL. Power or Sail, skippered or U-Drive. 24'-110'. 382-6633.

FOR CUSTOM BOAT UPHOLstery call Riga Upholstery 383-7621 or 384-6013 eves.

BOAT LETTERING A SPEcialty. Phone Ken Warner, 652-2007.

12' FIBERGLASS BOAT, 8'8" Fiberglass punt, O.A.C. controls, 598-2615.

20' DIESEL RICHARDSON, GOOD running condition, reduced to $9500. 477-9763.

CANOES FOR RENTAL, REAsonable rates. Phone 656-5507 leave message for Coupland.

9.5 HP JOHNSON, 5-GALLON tank and hose, good running order, $250. 479-9106 after 6 p.m.

BRAND NEW GLEN-L T-N-T Sporty Runabout. $375 or will trade for car. 477-8275.

REBUILT 28 H.P. JOHNSON, $500. 478-7296.

14' FIBREGLASS MARLIN BOAT, new $895 of offers. Phone 748-2479.

1970 9.5 JOHNSON OUTBOARD, short shaft, $350. 478-4713.

80 BOATS and MARINE

NATIONAL
A few selections from our many NATIONAL LISTINGS

SAIL
GULF ISLAND 30. Fibreglass sloop built 1974. 4 berths. 3 sails. Hatz DIESEL. $27,000
CAL. 34. SLOOP. Built 1974. 6 berths. Faryman DIESEL. 3 sails. Diesel stove. Dinghy. $48,000

POWER
CLASSIC. COLLECTOR'S ITEM. 47' Bridge Deck Cruiser, GM DIESEL. Fir and spruce planked on sawn oak frames. Clinker dinghy. This yacht is probably the finest and most original of her type on the coast. Built in California in 1932, she is in A1 condition. $55,000
42' TRAWLER YACHT designed by W. Garden and built 1973. This spacious, 6 berth, luxuriously equipped vessel, has been valued recently at $170,000 replacement. $115,000

WANTED
Someone interested in a HALF SHARE in NEW ALBIN 25.
West Canada agents for Grand Banks, Fisher, Moody, Albin, Sisu, Pacific Pilot, Surfer and Seidelmann.
CATALINA
NATIONAL BOAT SALES LTD. have been appointed Victoria area agent for the CATALINA range of sailing craft. You are invited to inspect a CATALINA 22 and 27.
For further information on these or our other numerous listings call DICK CHUDLEY OR LUKE KYNASTON
NATIONAL BOAT SALES LTD.
2060 White Birch Road, Sidney, B.C.
V8L 2R1 Tel. (604) 656-3966
AND ALSO AT
False Creek Vancouver

USED MOTOR CLEARANCE
MAKE US AN OFFER
SOLD 110 Volvo with drive
SOLD 155 OMC Compl. assem.
MU 129 V-8 Volvo Compl. assem.
MU 120 75 H.P. Johnson ('64)
MU 291 40 H.P. Evinrude ('70)
MU 292 40 H.P. Evinrude ('65)
SOLD 5 H.P. Evinrude ('65)

MECHANIC'S SPECIAL
SOLD 1971 125 H.P. Evinrude

BULK OIL SPECIAL
Type "C" lower gear case oil
Only $9.95 gal.
Bring your Own Container

OAK BAY MARINE
SALES and SERVICE
598-3393 1327 Beach
Summer hours from May 1
8 a.m.-6 p.m. 5 days

Mercury - Honda
OUTBOARDS
DOUBLE EAGLE
SILVERLINE
BOATS
MULLINS MARINE
SALES LTD.
925 Yates St. D-00365A
382-1928 382-4515

1978 Sangster, 20'
—470 Mercruiser (4 cyl. with 170 HP)
—Bulkhead
—Cuddy-dinette-galley
$13,995
(100% financing O.A.C.)
Thunderbird Yacht Sales
Westport Marina — Sidney
Call Len Raynor 656-5832

HARBOUR MACHINE LTD.
Complete Propeller repair service
One day service when necessary. All makes and types up to 5 ft. dia. Good stock of new and used Propellers and shafts.
31 ERIE STREET 383-6555

1976 Sangster, 20'
Weekender H.T.-Camper Cuddy-galley — 7.5 O.B. Moorage — sounder etc. Immaculate, as new 53 hrs.
Call Len Raynor 656-5832
Thunderbird Yacht Sales
Westport Marina — Sidney

4 STROKE HONDA
The new 9.9 horse outboard is now in stock. Uses straight gas. Has built-in 12-volt, 60-watt generator. Demonstrator available.
ALL BAY MARINA
2238 HARBOUR RD.
SIDNEY 656-3167
Open 6 days — Closed Mondays

Power Plus
Many used power and sailboat listings — boats for sale at Westport Marina (next to Swartz Bay Terminal) Sidney B.C.
Call Len Raynor 656-5832
Thunderbird Yacht Sales
Westport Marina — Sidney

GOLDSTREAM MARINE
PRICES REDUCED
21' Lund Sp. cabin, H.T., I-O Merc, V8, powered stern Dr. Price to sell at $13,000. Sale days Fri. Sat. Sun. 2994 Jacklin Rd. Dl.01279. 478-8361.

41' FIBERGLASS CANOE COVE, Challenger, twin screw, gas. Including radar, depth sounders, automatic fire control system, pressure hot water, showers, Onan generator, and many other extras, $69,995. 385-3221, 656-3739.

GOLDSTREAM MARINE
PRICES REDUCED
17' Hourston new F.G. Volvo powered I-O stern Dr. Full canvas top. Barkain priced at $6900. Sale days Fri. Sat. Sun. 2994 Jacklin Rd. Dl. 01279. 478-8361.

22½' FIBREFORM COMMAND bridge, dual controls, sliding glass door, 188 h.p. Mercruiser, certified OK this spring. Trim tabs, swim grids with outboard bracket. CB radio, depth sounder, anchor package, life ring and more, 656-7046.

BOATERS!
SEE OUR large display of appliances, plumbing and electrical supplies.
PEDEN R.V. LTD.
2855 Quesnel 386-3464
Behind Empress Pontiac Buick

1976 FIBERFORM
COM. BRIDGE
Stand-up-head — sleeps 5, Lowrance sounder — dinghy etc. Excellent condition.
Call Len Raynor 656-5832
Thunderbird Yacht Sales
Westport Marina — Sidney

RADIOS—SOUNDERS—RADAR
VHF — Single Sideband — CB radio — Flasher depth sounders — Radar — Chart recording sounders Sales — Service — Installation. Bell and Shemlit Electronics Ltd. 1 West Burnside Rd. 386-9414

Chrysler—Seagull
OUTBOARDS
Sales — Parts — Service
KEN PRASING EQUIPMENT
478-9313 934 Goldstream

TOTAL BOAT
SERVICES LTD.
656-5826
Marine Surveyors
Underwater Inspections
Compass Adjusting

THUNDERBIRD YACHT SALES
AT WESTPORT MARINA
BAYLINER YACHTS
CHB 34 TRAWLERS
CARVER BOATS
CRUISE-A-HOMES
656-5832

26' BRANDLMAYR 210 INTERceptor (40 hrs.), 3 fire extinguishers, Alcohol stove, sink, stand up heads, C.B., compass, 2 life jackets, dinghy, Danforth anchor, auto bilge pump, $7500 or nearest offer. 537-5892 Ganges.

16' BOAT, MAHOGANY CABIN, marine toilet, Full canvas, 40 Mercury electric start. Tilt-boom trailer. New tires. Asking $2100. 383-2137, 479-3241.

14' GLASSCRAFT WITH 40 H.P. Johnson, excellent condition, $1,000. View at Shawnigan Lake. Phone 592-0681 or 743-2888.

AVON REDSEAL 10' INFLATAble, very good condition, outboard bracket, oars, etc. Asking less than ½ price, $500. 656-5063.

21 CABIN CRUISER, "318" Chrysler marine motor, needs finishing. Desperate, must sell. Offers or trade. Phone 112-746-6894.

CURRENT SEA LICENSE
$3000, 478-0207

80 BOATS and MARINE

NOW SHOWING AT
CEDAR GROVE MARINA
THE WONDERFUL WORLD OF WOODIES
STARRING
"SALT MIST"
A 68' displacement cruiser. Powered by a 671 GMC. Sleeping accommodations for 8-10 along with her colorful rumrunner history she would make an ideal charter or liveaboard vessel. $75,000
CO-STARRING
"RUSSELER"
A 45' McQueen built monk, two separate staterooms, powered by a 8-53 GMC whiih develops a cruising speed of 12 knots and a top end of 18. $59,500
"SUNTIME"
A 36' Shephard in absolute boat show condition. Powered by near new twin Chriscraft 235's, H and C pressure water, diesel heat. Many more extras. House kept. $39,900
"CORONITA"
A 32' Peterson Classic built in 1930 of yellow cedar on oak. Powered by Chrysler Crown. This is a beautiful family cruiser. $14,900
"KINCUM"
A Brandlmayr 26. Powered by a 318 Chrysler with an in line "Side Engine" Auxiliary. $11,000
"GIBBIE IV"
A 26' Trojan. Powered by a 190 HP Interceptor, teak decks and rails. Accommodations for four. $14,000
AND FOR YOU PUNDITS OF PLASTIC
19' GREW and trailer $ 7,900
24' FIBREFORM and trailer $10,900
24' BAYLINER—Loaded $15,500
32' LUHRS—Diesel $34,400
The Green Boathouses. Just before the Ferry.
656-2580

SQUIRE BOAT BROKERAGE since 1959
18' SANGSTER TEXADA, 120 OMC, trailer, new $8995
21' CAMPION 200 Volvo, new $14,769
25' GREW SS 250, 235 OMC, trim tabs, swim grid, new $21,985
21' STARCRAFT, 120 Merc, new $8495
13' LIVINGSTONE 18 h.p. Ev. $1695
18' SANGSTER "CORMORANT" Cuddy cabin, sleeps 4, trailer, new $8995
27' UNIFLYTE, 160 hrs. on Crusader F.W.C. $22,500
39' TRAWLER, double ended, diesel $39,500
525 Head St. 384-3363

D J YACHTS
NEW LISTINGS
POWER:
18' REINELL and trl. $ 5,995
19' WOOD cruiser $ 4,750
21' CALCLASS $ 9,895
22' GLASPLY and trl. $14,495
23' REINELL $13,995
24' BAJA $14,495
SAIL:
23' CORONADO $ 9,950
27' CATALINA $17,495
27' VEGA $22,895
MORE LISTINGS REQUIRED
MUST SELL SPECIALS:
15' MARLIN and trl. $ 2,750
21' CHRIS $ 3,995
30' CUSTOM cruiser $19,995
18' PELAGIC $ 3,750
19' PACESHIP $ 2,995
26' CLIPPER and trl. $10,895
For more information please call: Joyce Omlid or Don White — Bosun's Marina 656-5558. Randy Boyle — Oak Bay Marina, 598-3366. Pedder Bay Marina, 478-1771.

VAN ISLE MARINA
34' Ex-R.C.M.P. patrol vessel, very heavy planked construction, GM diesel engine, options include diesel furnace, auto pilot, etc. $24,500
37' CHRIS CRAFT Constellation Express model with twin engines. Features teak decks, full canvas and much more. B-House available $29,500
32' LUHRS Comd. Bridge, 1975 F.G. model with an option list a page long. Dealer replacement cost $78,000. Was $54,900 — now reduced. Trades considered. $49,900
27' CHRIS CRAFT Futura Model. Very clean and so complete that even two down riggers are included $14,900
26' TRIMARAN, professionally built and rigged. This incredible sailboat has the accommodation of some 30' boats. $7,000
For these and many other fine listings including our Caribbean stock, please contact JOHN ALLEN at
VAN ISLE MARINA CO. LTD.
Tsehum Harbour Box 2130
656-1138 Sidney, B.C.

PELAGIC
PACIFIC INDUSTRIES (1974) LTD.
A COMPLETE STOCK OF
FIBERGLASS
AND
EPOXY
MATERIALS
Z SPAR
MARINE PAINTS
428 E. Burnside
VICTORIA
386-1811 386-7814

SWIFTSURE RACE
The Robertson II is accompanying the Swiftsure race, charter space now, to watch from the decks of Canada's last Grand Banks fishing schooner, 383-6811.

22' REINELL HARDTOP CRUISer, hardly used, extras, $9000. 477-8831.

12' ALUMINUM BOAT AND motor, good condition, 479-1038.

81 SAILBOATS

DAVIDSON 18, MAIN AND JIB sails, 4 berths, head, 4 h.p. Johnson, 1,200 Roadrunner trailer. $4,950. Bob Whyte Marine, 656-7286.

MILITARY OWNER TRANSferred overseas. Forced sale. Immaculate Columbia 28. Four sails, outboard, extensive equipment list, 385-5184.

ERICSON YACHTS
Alex Chisholm Yacht Sales
Anglers Anchorage Marina
933 Marchant, Brentwood Bay
652-3531

LASER, NEW CONDITION WITH ratchet block, deck cleats and auto bailer $900, 658-5188, 592-9857.

11' SEA SHARK, FULLY equipped ideal cartopper, $135, 642-5161.

26' THUNDERBIRD, GOOD CONdition, ready to sail, 5 h.p. Viking, $4500. 642-3388.

81 SAILBOATS

Gypsy Yacht Sales
Don't Let Another Summer Go By Without Owning Your Own Boat
HUGHES NORTHSTAR 600
A very fast 26' Sparkman Stephens design. Built in 1975, she is equipped with diesel power, main, three headsails, spinnaker, knotmeter, six winches and more. Her interior has 6' headroom, and features a teak and ebony cabin sole. She is ready to race or cruise. Owner moving up, and wants serious offers on $20,900. On display.
ALSO
Start Sailing For Under $11,000
These Boats Must Be Sold
All Offers Presented
BUCCANEER 24. Very roomy. 3 sails. Lots of extras. Excellent throughout. $10,500
GRAMPION 23. Roomy, with pop top. Main, Genoa, lib. Near new motor. $9,750
CUB 23. A west coast favorite. Beautiful, wood construction. Fast, sleeps two. $5,995
ARROWHEAD 21. A California class boat that has been restored. Nice. $4,850
Many more on display
WE Present All Offers
2270 Harbour Rd. Sidney 656-5591

VICTORIA BOAT MART LTD.
453 Head Street
383-3324 (24 hrs.)
Your Full Time
Boat Brokers for Victoria
JOIN THE TALL SHIPS
SAIL THIS SUMMER
16'6" O'DAY Daysailer and cuddy and trailer, all glass $2,500
O'DAY, 4 berth cruiser, brand new, wired O.B. bracket $7,200
26'0" SOLING, 4 sails full race, as new condition $5,950
24' SHARK, refinished, A-Z, 6 HP Evinrude, 4 sails and spin. $6,995
26' THUNDERBIRD Racer-Cruiser, new sails and dinghy, 2 outboards. $7,750
Specializing in Live-a-boards
26' RANGER, 1976, 4 sails, as new $18,900
26' REINELL Sailboat. Inboard engine, 6 berths, dodger, w.c. galley $9,900
35' ROEDDE Classic Cruising-Racing Sloop, Graymarine, 4 sails $24,600
28' HERRESHOFF Ketch, new diesel, live-a-board classic, 1966 new, $19,900
26' TANZER, headroom, 9.9 O.B., sail away, lifelines, C.B. 1976, low mileage $17,900
29' MARTIN, cruising special diesel, etc. 3 sails, C.B. sounder $26,500
30' ALBERG Classic, lots sails, etc. atomic power, dodger $26,500
30' DIESEL Sloop, garden, Volvo, 7 berths plus, heater, stove, oven, live-a-board $26,500
GOOD BANK FINANCING AVAILABLE ON APPROVED CREDIT
WE ALSO TRADE UP, DOWN AND SIDEWAYS
You'll Get A Bang Out of This Free 18" Replica Cannon With Every Boat Sold In May.

SQUIRE BOAT BROKERAGE since 1959
"Island Drifter"
25' Motorsailer, hit of the Vancouver B Boat Show, may be seen at Outer Harbour, Marine Ways Ltd., 525 Head St., Victoria, 384-3363.

McQUADE'S MARINE SUPPLY
Welcome Swiftsure and Juan de Fuca race participants. We have a good stock of Samson braid ropes, Stainless shackles, Schaffer hardware, Barient winches and Nicro snatch blocks.
1252 Wharf St. 388-4343
SWAGING, CRIMPING, SPLICING. Any type of rigging work, in the store or on your boat.

SAILTREND
1157 Newport
592-2711

1974 San Juan, 24'
Just bottom painted — excellent cond. with 6 HP Johnson O.B. — $12,900.
Call Alex Mcgregor 656-5832.
Thunderbird Yacht Sales
Westport Marina — Sidney, B.C.

BRAND NEW TANZER 7.5 metre (24.5'), high head room, deluxe model, main and jib sails, lifelines and pulpits, 4 berths, large galley, enclosed marine head, new 6 h.p. Johnson $14,950. Bob Whyte Marine, 656-7286.

The best outboard for the Sailor. HONDA 4 stroke — 7½ HP and 9.9 HP. In stock. See us before you buy.
VICTORIA HONDA
2851 Douglas 386-8364

CAL T4, 24' BUILT BY JENZEN, CB radio, alcohol stove, enclosed head, roller reefing jib, outboard. Perfect condition. $11,500. See at Maple Bay Yacht Club, phone 112-748-1353.

76 23' NEWPORT CUTTER, fixed keel, custom finished model, lots of teak, main and jib sails, lifelines, sleeps 5, enclosed head, dinette, 9.9 Johnson elec. $8,650. Bob Whyte Marine, 656-7286.

40 FT. ATKINS YAWL FULLY equipped for offshore. Excellent condition, estate sale. $45,000 or best offer. Phone after six 112-285-3120 or write to Box 138, Quathiaski Cove, Quadra Island.

22' WOODEN CUTTER, RED cedar carved planked. Sleeps 2. Including 7 h.p. outboard, 3 sails, stove, anchors. Moorage also available. Asking $4,200. Bob 383-0336.

26' RAWSON AND DINGHY, COMplete sail inventory, elec start power, CB radio, 5 berths. Contact John Watson, Cedar Grove Marina. 656-2580.

CAL 25 — JIB, JENNY AND spinnaker, 9.8 Merc., sporty yak dinghy, many extras, $10,700. Consider smaller trade. 385-7831, 388-4334.

RAWSON 26 FIBERGLASS, 3 sails, glassed in keel, separate head, 9.9 outboard, poptop, $10,000 or best offer. 656-7051.

1976 CATALINA 22, EXCELLENT condition, 3 sails, 7.5 Merc, "poptop" marine head, galley, sleeps 5, $7890. Phone 656-2195.

VIVACITY 20 STABLE, SAFE family cruiser, twin keel, excellent condition, $7500. 598-2072.

15' SKOOKUN SLOOP, FIBERGlass hull, teak trim, wood spars, 4.5 Mercury, trailer, $3000. 598-2836.

LONELY RANGER 23 REQUIRES kindly master. Three Genoas, Spinnaker, Immaculate, $13,500. 592-4011.

20' CAL 20, GOOD SHAPE, RED sails, Seagull, $5600. 383-4201 or 384-8778.

LASER AS NEW CONDITION, well equipped, asking $1095. 479-2994.

SACRIFICE SALE, 26' SAILBOAT, assume bank mortgage. 382-8018 evenings.

SAILING DINGHY, 12'6", Fibreglass, National solo class, $800. 656-3170.

14' GAFF-RIGGED LIFEBOAT, Mill Bay, 743-4872.

81 SAILBOATS

WANTED: 2 EXPERIENCED crewmen to help sail 42 ft. schooner. First 3 weeks of July. Pay own personal expenses. Victoria Press Box 56.

18' OVERNIGHTER, $2100, 6 years old, very stable, good storage, Dacron sails, stainless fittings and riggings, 300 lb. Retractable steel keel for trailering, dependable outboard, 477-8460.

BRAND NEW TANZER 22, DEluxe model, main and jib sails, 4 berths, galley, dinette, marine head, near 6 h.p. Johnson, $10,900. Bob Whyte Marine, 656-7286.

'76 CATALINA 22 DELUXE POP-top model. Main, jib and Genoa, 5 berths, dinette, galley head, 9.5 Johnson, $8,450. Bob Whyte Marine, 656-7286.

CROWN 23, POPULAR FAMILY cruiser. Can sail with enclosed 6'2" pop top up. Stove, sink, enclosed head. 4 sails, 9.9 electric start motor. $11,600. 477-0055.

26" GRAMPION, COMPLETE sail inventory near new. Merc. power, full standing head room, 5 berths. Contact John Watson, Cedar Grove Marina. 656-2580.

26' CARRIUS DESIGNED SLOOP, cedar over oak, glass over, fully equipped for cruising or racing. Phone Don at 386-1474 days, evenings 652-2628.

SKOOKUM 15' GAFF CUTTER, bowsprit, wood trim, red sails, Seagull Silver Century. Good condition. Ready to go, $3,000, 656-3170.

28' RED CEDAR PLANK MOTOR-sailer, 2 years old, Volvo 7½-h.p. Diesel, survey abailable. Ready to go at sacrifice $7900. 384-6029

CABIN SAILBOAT, 20 FT., PLY. Alum. mast, dacron sails, centreboard, sleeps 2 plus, good condition, $1950, 656-5216.

CAL 25, SPINNAKER, BRAND new main and genoa, Honda outboard, sport yak, very clean. 658-8376.

SANTANA 25, MAIN 150-110 GENoa, sounder, Speedo, C.B., moorage till April '79. $13,500. 656-3070.

29' GURNEY SLOOP. FULLY equipped including head, galley, dinghy and 20 h.p. auxiliary. Asking $9,000. 595-5984.

1974 CAL T-2
27' Sailboat, fully equipped for racing and cruising. Volvo inboard, 6 sails and dinghy. 656-3159.

83 AIRCRAFT

'65 HORSE CONTINENTAL AIRcraft engine. 656-1275 after 5 p.m.

92 SPORTING GOODS

INTERNATIONAL KNIVES

COLT 45 auto model 1911 AI (U.S. Army)
WALTHER P-38 9mm auto
MAUSER 1898 7.63 Cal auto Pistol
RADOM 9mm mod. 35, auto Pistol
HIGH Standard "Citation" 22 Target auto Pistol
BERETTA 380 auto Pistol
COLT Python 357 Magnum
COLT 22 Cal Conversion unit for 45 auto
Rare WEBLEY Fosberry 455 auto Revolver
Ruger 22 Single six
Ruger Super Blackhawk 44 Magnum
SMITH & WESSON 38 spl. stainless steel Mod. 60
COLT 41 Cal Model 3 Derringer
SMITH & WESSON Mod. 3 Schofield 44 Russian
9mm Surplus Ammo

Huge re-loading stock, over 50 R.C.B.S. dies and 600 Boxes of Speer, Hornady, Sierra, Nosler and Winchester Bullets on hand.

WE HAVE THE EDGE!
574 YATES ST. 383-2422

Robinson's
We Aim To Please
"THIS WEEKS SPECIAL"
1" Scopes — 2½x32 mm Cross Hair Reticle Nitrogen Filled REG. LIST $39.95 ON SALE $24.95
RIFLES — Whitworth .458 Express, $595. Browning 22 auto, new model, $219. Marlin 45-70, 1½ x 4x, $299. Mannlicher original 30-06, $725. Rem. 350 mag 2 ¾, $479. B.S.A. 30-06, $299.
SHOTGUNS — Win. 12 G. auto, $214. Ranger 12 G O-U, $199. Rem. 12 G. 3" Pump, $249, Sarasqueta 20 G. Dble., $519.
FREE LAY-AWAY PLAN
1307 BROAD ST. 385-3429

FRANK WHITE'S SCUBA SHOP 832 Fisgard 385-4713
"The Instructional Specialists"
Complete diving course includes 5 POOL LESSONS, 5 ocean dives, 18 hours theory. Next course starts May 24th.

PLAY-MOR
Billiard Tables, Shuffleboards Cues and Accessories Poker Table Tops for Card Tables FOOSBALL TABLES Factory to you—and Save!
384-3332 517 KELVIN RD.

RIMPAC DIVERS Ltd.
Next Open Water Scuba Diving Course starts June 5. Learn from "The Professionals." Enroll at The Shop, 9818 5th, Sidney or phone 656-6313.

NEW 30-06 PARKER DELUXE, $175; pre 64 30-30 Winchester, $125. Single shot Cooey 22, $25. 12 gauge double barrel, $100. 383-9641.

BROWNING 22 AUTO, BROWNing 22 pump, two Mannlichers, 1886 Winchester, 45-90, 1895 Winchester, 477-6534.

HAND LOADING EQUIPMENT, press, powder dispenser, dies, etc. 383-5908.

11 TOP QUALITY WOODS AND irons, leather bag, cart, perfect condition, $175. 592-9030.

SMITH AND WESSON MODEL 1905 MT 38, 6" Bbl. extras, $125. 388-6082.

SALMON ROD AND REEL COMplete wit hassorted lures, weights and tackle box, $50. 478-8240.

SCUBA PRO, FINS, MASK AND snorkel for sale, 595-6454.

9MM BROWNING HIGH POWER automatic hand gun. 478-4339.

93 CAMERAS, SUPPLIES and PHOTO FINISHING

FOR TOP QUALITY EXPERIENCED CAMERAS SEE US AT
Bill's Photo Supply
1675 Douglas 383-7443
NEW HOURS 9-5:30
THURS. AND FRI. 9-9
LANGFORD STORE NOW OPEN
800 GOLDSTREAM AVE.
OAK BAY STORE ALSO NOW OPEN
2047 Oak Bay Ave. 592-3122

WIDE ANGLE LENS $69.95
35 mm f2.8—For Pentax K, or Konica.
city photo 1227 Gov't. 385-5633

COMPLETE SELECTION OF FUjica SLR equipment available at ISLAND COLOUR LABS, 615 Fort, 384-2242.

AUDIO-VISUAL EQUIPMENT, for sale or rent, 382-4606 or 382-0919.

200 MM TELEPHOTO SOLIGOR lens. Excellent condition. $100. Phone 642-5108 any time.

96 RANGES, STOVES and FURNACES

WHITE APARTMENT SIZE range, in good working order, $35. 384-3781.

WOOD AND COAL RANGE, FAIR condition, 478-6043.

96 RANGES, STOVES and FURNACES

RANGE CLEARANCE FROM $438 — FOR Admiral self clean oven from $338 for manual oven at Butler Brothers, 1720 Douglas St. (across from the Bay) 383-6911.

PENINSULA SHEET METAL Electric, forced air, oil and wood, and oil combination furnaces. Also O-Clearance metal fireplaces. 652-3937, Rich Giles 478-5145.

SWIMMING POOL HEATER, 163,000 BTU, Areo PH500 oilfired furnace, near new, $600. 478-8874.

OLDER STYLE ELECTRIC stove, $40. 386-3658.

97 FURNITURE

MATTRESSES
INVEST IN THE BEST
INVEST IN REST
B. F. Goodrich foam rubber mattresses guaranteed for 20 years. Latex foam rubber automatically adjusts to variations in weight giving even support the full length of the spine. They are comfortable, cool, hygenic and are made in a fire retardant ticking. 3'3" $159 — 4'6" $189 — Queen, $229 — King, $299. Box springs to match. Polyfoam mattress topper pads, single $8.55, double $11.85. Queen $14, King $17.75. Angle iron bed frames with rug rollers $34.
IMMEDIATE DELIVERY
GREGG FURNITURE
2300 Douglas 388-7365

MAY CLEARANCE
Vilas
Knechtel
La-Z-Boy
Simmons
Lamps up to 50% off
Sofas up to $200 off
TILLICUM FURNITURE
Hillside Shopping Centre
595-3331

WALNUT TRESTLE TABLE with 6 leaves plus 8 chairs incl. 2 arm chairs, $895. Small oak wardrobe, $69.95. Oak Sideboard, $79.95. Large selection of oak and mahogany tables and chairs. Open nights and Sun. 15 min. from town, Pete's Place, 786 Goldstream. 478-6000.

ALADDIN
Furniture Strippers
10-20% Off Sale
383-2533

WHY PAY MORE
Buffets from $119, wardrobes from $110, gateleg tables from $99; many more bargains at Axiom Antiques pre-container sale, 546 Herald. 383-4214.

OPEN SUNDAY AND MONDAY
For your shopping pleasure, approx. 5000 sq. ft. of antiques. Oak and mahogany furnishings, collectibles. Only 15 min. from town, 10 from Woolco. Pete's Place, 786 Goldstream. 478-6000.

MOVING MUST SELL
Hide-a-bed and chair, 20" colour TV, coffee table and end tables, 9x12 carpet, apartment sized fridge, 10-lb. washer, spin dryer, 652-2611.

DINING ROOM LIKE NEW, 3-pce. table set; 3-pce. bedroom; 7-pce. dining suite; single bed; dresser; chest; desk; two living room chairs; display cabinet; bookcase. 479-8916.

MUST SELL HOUSEHOLD FURnishings. Chesterfield, walnut dining room suite, 4 piece Oak bedroom suite, coffee table, 7 end tables lamps and freezer. 382-6052 or 477-2983.

RECLINING CHAIR, COST $300. 2 office chairs, pedestal, swinging and reclining, these chairs are factory new, cost over $500. Any reasonable offer accepted. 595-6414.

NICE CLEAN FURNITURE, FOR sale to top offer(s) by July 28. I will sell items by piece or package deal. Also, crib, child's desk. 385-2789, 384-3408.

MOVING AWAY, APARTMENT furniture, one year old, must sell as one unit, asking $800, sofa chair, recliner, kitchen table set. Phone anytime 383-0379.

FURNITURE FOR SALE: MOVing, must sell, maple single bed, mattress and box spring, as new. Dresser, drapes and bedspread to match. 592-9394.

ITALIAN STYLE COUCH AND chair, beautiful wood, newly upholstered in tapestry material, perfect condition. 385-4055.

USED MOTEL TYPE, DOUBLE box springs and mattresses, and used hide-a-beds. Reasonable. 388-7358.

DANISH PROVINCIAL DINING suite, 4 chairs, table and buffet. All wood maple finish, $225 offers. 386-3622.

FRENCH PROVINCIAL CHESterfield and chair. Immaculate condition. Kitchen table and upholstered chairs. 598-8682.

2-PIECE 6' MEDITERRANEAN china cabinet, like new, $650; Also blue Chinese rug, 9x12, offers. Phone 592-3072.

CIRCULAR GIBBARD MAHOGAny table, extends, to 74"; 6 chairs; buffet, perfect condition. 592-7064.

ANTIQUE OVERSTUFFED chair, Scandinavian desk, excellent condition, 721-3551.

LOVESEAT, LIKE NEW, $125. Teak dining room table, 6 chairs, $150. 383-3594.

COFFEE TABLE, MATCHING end tables. Dresser with mirror, apartment sized, 595-1216.

CUSTOM BEDS; CAPTAINS, $125, mates $115, bunk beds, $100. 479-7400.

SAGERS' — VICTORIA'S LARGest selection of colonial furnishings. 1802 Gov't, 386-3841.

MILLING MACHINE, BENCH model, motor and cutters, Offers, 478-9326.

NEW CEDAR LINED CHESTS. New coffee tables, dining tables; and chairs. 385-6506.

SET OF OCTAGONAL COFFEE and end tables, Colonial dining room table and 6 chairs, 382-6491.

DINETTE SUITE, $60, GOOD condition, 598-7980, ask for Barbara.

VINYL, SMALL TEARS, HOLES, repaired, your home. Phone mornings, 383-2450.

KROEHLER HIDE-A-BED, $250. Portable Sony radio, $17.50. Phone 383-0317 between 10 and 12.

COLONIAL LOVE SEAT, EXcellent condition, $450. 384-8778, after 6.

SIMMONS HIDE-A-BED, GREENgold stripe, excellent condition, $215, 479-6070.

GOOD QUALITY FURNITURE AT low, low prices. DODDS FURNITURE, 2563 Quadra St. 388-6663

DANISH MODERN SECTIONAL very good condition. Call after 5:30. 656-4060.

KITCHEN TABLE AND 4 chairs, $25. Love seat, $20. Large bookcase, $15. 382-3792.

HIDE-A-BED, 8 MONTHS OLD, excellent condition, $200 or offers. 385-5235.

FRENCH PROVINCIAL CHERRY fruit wood table and 4 ladder back chairs, $425. Phone 383-5901.

LIGHT GOLD CHESTERFIELD and chair, good, sturdy, needs cleaning, 382-3507.

ONE SOFA-HIDE-A-BED, 4 wooden chairs, table. Must sell, leaving town, 479-1708.

DRESSER AND CHEST OF drawers, green, chrome table and 4 chairs. Miscellaneous. 595-5564.

KROEHLER SINGLE HIDE-A-bed, fairly new, $150, 595-1703 between 2-3:30.

OLD GRANDFATHER CLOCK, paino stool, rocker, oak chairs, 1045 Balmoral.

EXCELLENT CONDITION, "Dixie" French Provincial bedroom suite, $650. Phone 592-0662.

NEW LIQUOR CABINET, glasses, etc. Never used. $165. Phone 592-0662.

COLONIAL TEA WAGON, NEVER used, good condition. $150. 477-0624.

OVAL BRAIDED RUG, GOLD; shag carpet; chesterfield. 652-2553.

97 FURNITURE

HIDE-A-BED 385-8385

USED GOODS STORE 3932 Douglas Street.

4 POSTER QUEENSIZE WAterbed, $325. 479-8445 after 7 p.m.

CHESTERFIELD AND CHAIR 479-5414

98 TV, STEREO, RADIO SALES and SERVICE

385-5555
Open 'Til 9 Nightly!
EXPANSION SALE!
Buy The Best And Reduce Costly Service Calls
YES WE TAKE TRADES!
No Down Payment!
Free Delivery
Chargex - Bank Financing
Color TVs Stereos
PANASONIC FULL LINE
20" Color Special $549
HI FI EQUIPMENT
Save!
Up To 20% Off
Technics
Amplifiers, Tuners, Tapedecks, Turntables, Receivers, Speakers.
Dynaco-Dynakit
Clearance on speakers, amps tuners and kits. Save 20% off or more.
Harmon Kardon and Citation Specials
JBL Speakers
Save Up To 25% Off
Used Stereos
Marantz, Akai, Toshiba, etc.
CAR STEREOS
Panasonic-Pioneer-Jensen
Used Color TVs
With Guarantee
Panasonic 19" Color $299
Westinghouse 20" color $249
Low monthly payments.
"Having Trouble Finding time
We Are Open 10 'til 9
Monday - Friday
Saturday 10-6 p.m.
Independent Buyers Discount Service Ltd.
939-C Esquimalt Rd.
385-5555

RENT TO OWN
1978 20"
ELECTROHOME COLOR TV
NOTE: Rent to own also available for 26" Console TV.
3 year 100% warranty on all parts, labour and picture tube. Call
CITY CENTRE TV
OPEN 10 A.M. - 9 P.M.
6 DAYS A WEEK
477-6971
Next to K Mart in the Mall

CAR STEREO
Indash cassette player with am-fm stereo radio and top quality coaxial speakers. Complete package $189.95. Installation available.
B.C. SOUND & RADIO SERVICE
931 FORT 383-4731

CLEARANCE
12" Traveller solid state TV sets, AC-DC $99.95
ACTIVE FURNITURE DISTRIBUTORS
566 David St. 382-8274

ELECTRON TV
100 BURNSIDE W.
TV tube testing service free.
383-5432

USED 19" RCA PORTABLE COLour TV with new picture tubt. 2 yr. warranty. 6 mos. warranty on all parts and service. $199.95. ATLAS STEREO AND TV 763 Fort Street 385-2712

CHANGE ANY TV TO REMOTE control (wireless) with a Jerrold mid-band converter, now available at $179. Butler Brothers 383-1511.

SANSUI 771 AMP, GARRARD 092 turntable, Sentry 50 speakers, Tandberg model 64, reel-to-reel, just serviced. Over $2000 invested, must sell, $800. 385-6034 after 5.

TECHNICS STEREO, 65 WATTS, must sell this superb system by weekend to highest offer. 388-7771 after 3:30.

CB FOR SALE, REALISTIC TRC-455, 40 channel, asking $300, for more information, phone 652-3727 anytime.

FOR SALE: DYNACO STEREO control amplifier, 35 watts RMS, excellent condition. $150. Phone 642-5108 any time.

TOSHIBA RECEIVER SA-420, Kenwood cassette KX-620, Goodman speakers, offers. 479-8635.

PHILIP'S REEL-TO-REEL, EXcellent condition, first $75 takes. 595-1498.

STEREOTECH RECEIVER, 3 years old, like new, will sell for $375 652-4191.

AKAI 4000 DS REEL-TO REEL, good shape, $275 plus 25 7" tapes. 383-9057 after 6 p.m.

25" COLOUR T.V. SET FOR sale. Asking $150. 592-1804.

TV COLOUR, GUARANTEED 90 days. $295. 382-9390.

2 HOME STEREO 40-WATT speakers, $150 firm, 656-5439.

GENERAL ELECTRIC PORTAble stereo, as new, $45. 477-0695.

8 USED AKG STUDIO MICROphones. Call 598-5371 after 6.

99 GROCERIES, MEAT and PRODUCE

WILLIAMS
QUALITY MEATS 795 FORT ST.
384-0525 — 384-0526
GRADE "A" FREEZER BEEF
Sides—$1.36 lb. Hinds—$1.65 lb.
Full Baron—$1.45 lb.
Cut, Wrapped and Frozen
Price per pound increase due to trim, bone, etc.

NEW CROP TOMATOES FOR sale, 40c pound. 6432 Pat Bay Highway.

100 MISCELLANEOUS FOR SALE

Office Desks
30"x60", new. Private. 656-5929.

GIGANTIC YARD SALE — SOMEthing for everybody, 237 Mary Street, 10-6, Saturday, Sunday, Monday.

17" SUFFOLK MOWER, KING O-Lawn Edger, 60 gallon oil tank, 652-3754.

CODE-A-PHONE 360, ANSWERS telephone, play back, dictaphone, etc, $225, 592-6470.

COMMERCIAL JANITOR, ROUND brush washer and polisher, 19", $135. 592-6470.

SPEED QUEEN WASHER AND dryer, $250. Girl's Mustang bike, $15. 13" tires. 38-8496.

FISHING TACKLE ACCUMULAtion, phone 595-5538 evenings.

100 MISCELLANEOUS FOR SALE

BARGAIN ANNEX
(Lower Main Floor of STANDARD FURNITURE)
USED

Brown Sofa	$119.
Braided carpets 8'6"x11'6"	$ 59.
Chrome glass top coffee and 2 end tables	$239.
Red sofa and chair	$125.
Green tub chair	$ 99.
2 pc. chesterfield suite	$ 99.
Solid maple buffet	$199.
Boudoir chair	$ 59.
Hostess chairs from	$ 10.

FREE DELIVERY
Come in and Browse Around
Trade-Ins Accepted
CREDIT TERMS AVAILABLE
737 YATES
382-5111

VACUUM CLEANERS
Over 200 reconditioned and guaranteed fom $25-$300. Current models: Electrolux, Kirby, Filterqueen, Hoover, 2 Compact demos, 2 used Compacts. We take trade-ins. Mr. Sweeper, 2 stores: 906 Esquimalt Rd. at Head St. and 8-310 Goldstream, New Commerce Mall, 474-1011, 386-3717.

FISHERMAN
Marine plywood cruiser, with toilet and sink, comfortable sleep aboard, brand new twin Merc outboards, well kept, $3700. We have several nice Sport fishing rigs from $800 up. RAY MASON, VICTORIA BOAT MART 479-8807, 383-3324

MCBEE INVENTORY CONTROL system, $100, Acme Seeley accounts receiveable system, $150; Elliot addressing machine, complete with storage drawers and shelves, ideal for church or similar organization mailing list, $225. Phone 385-1347. 9-5 eekdays, ask for Bill Turner.

SOOKE RESIDENTS; YOUR NEW Sears location is now in Waddell's Painting Supplies, next to the Royal Bank. Please drop in and pick up the latest catalogues. Your satisfaction will be our main concern. 642-3831.

MOVING MUST SELL
20 gal. salt water aquarium, fully equipped with fish, 60 gal. with stand, dinette, bedroom suite, books, records, lamps, kitchen goods, component stereo, etc. 385-6591 after 6.

UPHOLSTERY FABRICS
Retail materials at wholesale prices. Hardwearing nylon and Herculon. Reg. $7.95-$11.95. Sale price $4.99. 478-0522 Tillicum Upholstery, 2612 Sooke Rd.

ORCHIDS IN BLOOM
Plantarium, lower Commerce Mall, Douglas at View next to View Parkade, 383-6222. Free delivery.

MAHOGANY LADY'S DESK, about 1912, $250. 19 cubic foot Viking freezer, $200. Small weed eater, $20. Swag lamp, $20. Formal mirror grouping, $150. Diamond ring, valued at $1200, will accept $750. 592-1978.

MOVING — EVERYTHING MUST GO
RCA color TV, 2 months old, Two months old Electrohome stereo with 8-track, Offers. Numerous household items. 386-0939.

UNIVERSAL TRADING CENTRE 584 Johnson, Upstairs Warehouse. Bargains. Tools, furniture and fridges, curios, glassware, pictures, stereos, cameras and jewellery. 383-9512. We Buy, Sell and Trade.

INSULATED CAB HIGH CANopy, headache rack and ladder rack. Both for Ford pickup. 600-lb. Clemco sand-blasting machine, hoses and remote control, 652-5732.

HOUSEHOLD ITEMS FOR SALE, stereo, speakers, turn table, chairs, table, desk, pots and pans, chess set, records, stools, TV tables. 385-6050.

GARAGE SALE
Lots of books, chesterfield, cabin trunk and misc. 3791 Savannah Avenue. Monday 10 a.m. No early birds.

3 PAIRS BEAUTIFUL GOLD floral heavy linen drapes, each pair $150, covers 12 ft. x 84 ins.; 1 wagon wheel 4-light fixture, $40. Cobble Hill, 743-4897.

SPECIAL — New Moffat 16 cu. ft. frost free refrigerator — and deluxe new range both for $985 at Butler Brothers Ltd. 1720 Douglas St. (across from the Bay) 383-6911.

REGIONAL APPLIANCE
SERVICE guaranteed, sales parts.
386-3117 464 BURNSIDE E.

INCINERATOR BARRELS, $6 DElivered, screens and covers extra. Old barrels removed, reasonable. 479-4067 after 6, before 8 a.m.

SOLID ANTIQUE BRASS FIREplace tools on stand. White nonvent range hood as new, $25. 477-3405.

CUSTOM DRAPES, STANDARD front room (13½') and french door size, 1-year-old and valued at $1,000. Selling for $550. 592-4878.

HARVEST GOLD WASHER AND dryer (Westinghouse); large child's tricycle; child's tractor; picnic table. 743-3026.

CARPETS — APPROXIMATELY 90 yards of white shag carpet, good condition, $250 firm, 477-5274.

WAGNER AIRLESS SPRAY GUN, model 2600H, hose gun and tip. Call 642-3290.

MAGNIFICENT ANTIQUE ROPE style 4 poster canopy bed. Queen size. 383-0405, 386-0911.

SMALL OFFICE DESK, 4 DRAWers, blonde, good condition, $50. 592-9677.

INGLIS APARTMENT SIZE washer and dryer, open to offers. Phone 652-4191 anytime.

OLDER VIKING 30" STOVE, $45; 7' wide Steelcraft garage door, complete, $50. Call 598-1525.

DRYER, AS NEW, $100; FOLDing cot and mattress, $20; Norfolk Pine, 5', offers. 477-5246, 382-3236.

COLEMAN OIL HEATER, $25. Pembroke bathtub, 60x30, $25. 479-7574.

NEW 9X9 TENT, 4-DRAWER dresser, 9x12 oval rug, child's chalk board. 598-1206.

KITCHENAIDE GARBURETOR, never used, $175 or best offer. 479-7746.

COMFORTABLE CHESTERFIELD and chair, suitable recreation room or cottage, $65. 592-4574.

12 CU. FT. FREEZER 384-8378.

CARPET, 15'X11', $100. MIX Master, $25. Phone 479-5870.

BRITISH INDIA 9X12 BEIGE, single pedestal oak desk. 479-6206.

GE BAR FRIDGE, 22"X17"X19", excellent condition, offers. 386-7130.

ACORN FIREPLACE, $250. 595-6454.

H.P. HEDGE TRIMMER, OLIvetti adding machine. 595-2727.

HOUSEPLANTS, OF ALL KINDS, 592-3892.

USED GOODS STORE 3932 Douglas Street.

NEAR NEW FRIDGE AND stove for sale, 388-5363 or 479-0266.

12' COLECO POOL, $50, LARGE trunk, antique wheelchair. 479-3338.

ROTOTILLER FOR SALE, GOOD condition. Phone 477-3209.

USED POOL TABLES 2 coin op. 382-2434 or 595-1348.

GARAGE SALE, SUNDAY, 482 Obed, 9-3, miscellaneous items.

SPLIT CEDAR POSTS, $1.25. Phone 642-5486.

100 MISCELLANEOUS FOR SALE

Mais 385-2435
GOOD USED

GE Zero Zone fridge	$168
Apt. size deluxe 24" range and fridge	$345
30" electric range	$198
3 pc. kitchen suite	$ 49
Blue hide-a-bed excellent condition	$179
Solid wood stereo-radio combination for nostalgia lovers, excellent condition	$129
Walnut buffet	$129
Silvertone turntable and speakers	$ 79
Black and white console TV's from	$ 58
Color TV's from	$189

WE RENT
Furniture—Appliances
1821 COOK

MIRRORED BACK OAK SIDEboard, $79.95. Small oak wardrobe, $69.95. Oak hall stand, $59.95. Antique swivel piano stool, clawed feet on glass balls, a rare find at $149.95. Rosewood baby grand piano, $995. Finely inlaid mahogany metal frame upright grand piano, a steal at $299.95. Financing avail. O.A.C. Open nights and Sun. 15 min. from town, 10 from Woolco. Pete's Place, 786 Goldstream. 478-6000.

SUPERB 3-PIECE SOLID OAK bedroom suite, $399.95. Oak marble top washstand $99.95. Oak mirrored dresser, $79.95. Antique Siamese gong, well over 100 years old, 5' high, ornately carved, fantastic tone, open to offers. A rare find at Pete's Place. Open nights and Sun., 15 min. from town, 10 from Woolco, 786 Goldstream. 478-6000.

PICTURE FRAMES
Fine custom framing — or U-DO-IT, we supply all tools and materials. It's fun at
PANDORA GALLERIES
383-1543 739 Pandora

DIAMOND RING WITH 3 STONES of exceptional quality. One of 1.5 ct. two of 1 ct. Set in Platinum with 18 ct. gold band. Valued at $13,500. Will sell for $10,000. 743-2849 (Cobble Hill).

MINIATURE BOTTLE COLLECtion for sale. All old, original, full. $2.00 each. Also many antiques. Large collectables show and sale. May 27 and 28. Credit Union hall, Nanaimo, B.C.

GARAGE SALE. TWO FAMILIES. Saturday, Sunday, Monday, May 20, 21, 22, 8 to 5. Household furniture, antique jars, books, and many many miscellaneous items, 240 Kamloops Ave.

YARD SALE. LOTS OF MISCELlaneous items. Stereo. Bedding. Lady's clothing. Ornaments. Dwell meter, etc. Sunday 11-4:30. 1895 Foul Bay Road.

FOR SALE KENMORE DISHwasher $200, Admiral washer as new $200, Admiral dryer as new $200, 5-horse power Craftsman ride-on mower $200, 479-5165.

GARAGE SALE — MONDAY 10-4 p.m. garden tools, bedding and salad plants, golf clubs, toys, books, misc. 789 Byng, Oak Bay.

WOMEN'S CLOTHING, SIZES 10-12. Excellent condition, low priced. Plus motorcycle jacket. 388-6362.

THE SHIP SHOP
BOATERS EXCHANGE
Nautical gifts and accessories. Market Square. 383-6211.

McDONALD SUPPLY
Amana RadarRange
307 GORGE RD. 386-6745

BRAUN VEGETABLE JUICER, and Yogo-matic yogurt maker. Hot-plate. Tape recorder, portable stereo. 477-5794.

STANDARD ROLL OUT WINDOW for camper or van, trailer hitch, 12 gal. electric hot water tank. 479-7239.

BRASS BED
50" wide circa 1900, large pipe and spindles, beautiful original condition, $485. Ronae 388-4413.

HAVE PURCHASED SEARS KENmore washer. Selling Kenmore washer spin dryer, excellent condition, $110 or best offer. 598-1251.

LAWN BOY MOWER, RECENTLY serviced, excellent condition with grass catcher and gas can, $95. 592-4574.

WALNUT DOUBLE BED, FLOOR polisher, rug shampooer, bird bath, storage cupboard, miscellaneous. 592-6516.

TWO AUTHENTIC WAGON wheels $50 each, deluxe washer and dryer $375, and miscellaneous household. 383-2301.

12' ALUMINUM BOAT AND trailer, $600. 1968 Olds F85, $600. 18' circular pool with accessories, $150, 652-1472.

LOVELY 6 DRAWER SOLID wood dresser. Woodward's power driven reel mower, excellent shape, less than 1-3 cost. 479-7042.

LARGE CHEST FREEZER, WITH lock. $125. Speed Queen washer and dryer, $150. Good condition. 385-1637.

DOOR CLOSERS. SOLD, SERviced and installed.
PRICE'S LOCK AND SAFE LTD.
847 Fort Street 384-4105

ONE FROST-FREE FRIDGE, $125; stove, $30; chesterfield and chair, $85; small fridge, $65. 386-3762.

MEN'S SUITS, TABLES, CHAIRS, blankets, bed, mirrors, china, miscellaneous, 383-7773.

FIREPLACE, SIMULATED fieldstone with lighted imitation coal. $85. 474-2929.

FOR SALE: TOILET, SINK AND vanity top, $35. 592-3217 or view at 2065 Allenby St.

9X12 OLIVE GREEN BROADloom rug with underlay; set of golf clubs and bag. 479-7926.

SCREEN REPAIRS
B.C. ALUMINUM 3930 DOUGLAS

POLYFOAM, SLEEP SOUNDLY on a mattress from THE PLASTIC SHOP, 2105 Douglas, 386-1477.

USED SCM COPIER CORONOStat 88. View at Avis Rent-a-Car, 638 Humboldt, weekdays. 386-8022.

"TOT-UM" POLE BOAT loader, $25. "Rigid" plumbing tools, like new, 598-3271.

ALUMINUM SLIDING WINDOW, 6x3, push mower, miscellaneous, 385-8552.

GIANT GARAGE SALE: MINI bike, furniture, pool table, etc. 1887 Feltham.

15 CU. FT. VIKING FREEZER. Good condition. $150 firm. 592-7837 or 479-9708.

LARGE 3-POSITION RECLINER castors. High back rocker, $150 for both. 595-4759.

CORNER SHOWER BASE, $30. Power sickle bar mower, $100. 478-4713.

AUDIO-VISUAL EQUIPMENT, for sale or rent, 382-4606 or 382-0919.

200-AMP LEAD-IN SERVICE wire, 100'; old-style bathtub, 595-8791.

FOR SALE: 9X12 CARPET, 3 dressers, small bookshelves, table and chairs, 382-7995.

VINYL, SMALL TEARS, HOLES repaired. Your home. Phone mornings, 383-2450.

OUTDOOR INCINERATOR BARrels. Ready for use, $5.95 delivered. 383-1328.

FOR YOUR SHRUBS — SOLID oak ½-barrel planters, $10, 383-1328.

COMPRESSOR
Webster ¾ h.p., like new, $195. 595-3261.

HOUSEHOLD FURNISHINGS and some miscellaneous items. 382-0776 after 1 p.m.

2 WHITE MOROCCAN WOOL rugs, 6x6', 10x12', best offer, after 6 p.m., 382-1926.

100 MISCELLANEOUS FOR SALE

CAN WE HELP?
IF YOU'RE LOOKING FOR SOMETHING JUST A LITTLE UNUSUAL IN AN ANTIQUE, WE MAY HAVE IT FOR YOU, IN OUR LATEST CONTAINER FROM ENGLAND. THIS IS OUR BEST YET, AND INCLUDES EVERYTHING FROM OLD BRASS CANDLESTICKS TO ANCIENT HORSE HARNESS, LEATHER TOPPED DESKS WITH ORIGINAL BRASS HARDWARE, STAINED GLASS, GRANDFATHER CLOCKS, BARLEY — TWIST OAK TABLES, JUG AND BOWL SETS, AND OVER 500 MORE UNIQUE PIECES ARE NOW ON OUR DISPLAY FLOOR. COME AND BROWSE THROUGH THIS WEEKEND.
MASTERCHARGE, CHARGEX and INSTANT FINANCING AVAILABLE
ATTICA
720 MARKET ST.
384-1644

ONCE IN A LIFETIME
CLEARANCE SALE
"EVERYTHING YOUR OFFICE NEEDS"
(TYPEWRITERS — CALCULATORS — CASH REGISTERS — FURNITURE)
NEW AND USED
FANTASTIC PRICES
Island Business Machines
Burnside at Douglas
384-7148 Ample Parking

QUALITY GARAGE SALE
Sun. 12-4 p.m.
3375 Rippon Rd.
Colonial maple hutch $135, wool broadloom carpet $85, wool Arabian tassie shag area rugs (3) $125. French provincial gold frame mirror, $95, beautifully framed famous prints $40-$70, Green fringed wool area rugs (3) $75, womens purses, shoes, clothing, underlay, fabric, rug shampooer and many knick knacks. Cash Only.

EATON'S WAREHOUSE STORE
749 View St.

PS
"THE PLASTIC SHOP"
2105 DOUGLAS ST., 386-1477. ONE STOP SHOPPING FOR ALL PLASTIC PRODUCTS, Industrial Plastics.

REUPHOLSTER NOW AND SAVE
20-30% discount on in-stock fabrics while stock lasts. For quotations, call 383-7621.
RIGA UPHOLSTERY
Market Square

DO IT YOURSELF UPHOLSTERY
Supplies, tools and materials. Rubber or poly by the sheet or piece. Huge selection of upholstery fabrics in stock at lowest prices. 478-0522, Tillicum Upholstery, 2612 Sooke Rd.

ANTIQUES, WARDROBES, OAK, mahogany and pine, hall tables, treadle sewing machine, sideboard, used modern furniture. Single beds, $25 and up. Appliances, large and small. Books, dishes, reconditioned bicycles, lawnmowers, garden tools, carpenters tools, mechanic's tools, china and misc. items. 384-5235. Tillicum and Craigflower.

BEAUTIFUL NEW 6 CANDLE and antique brass chandelier $100. 4 matching ceiling fixtures, $60. Dehumidifier $100. Orange print chair pad set (4) $12. Copper bread box $10. New cheese board, glass dome, and knife $12. Wanted —Oak hutch and small maple bookcase, 477-3666.

DINETTE SET, $60; GOLD nylon carpet, 9x12, $40. Hoover vacuum, $10; hand lawn mower, $10; garden chaise with mattress, $10; bookcase bed, $45; toddlers swing, $10; gossip bench, dress maker form, floor polisher and scrubber. 592-2635.

GARAGE SALE
Owners moving overseas. Must sell, 2 fridges, washer and dryer, stereo-TV with extension speakers, rugs, beds, other furniture. Clothing, books, records, tools, etc. 23 Linden Ave., Mon., May 22. 388-7659.

SPEED QUEEN WASHER, stainless steel drums, perfect condition, $175. Moffat gas cooker, $20. Fridge $20, quick freeze upright freezer, $125. Cannon super 8 zoom movie camera, in case and flood light, almost new. $120. 382-7875.

ELECTROHOME 19" COLOUR T.V., $200. Water skiing equipment; Torque slalom ski, wetsuit top, 2 other skis and other goodies, $150 the lot, or will split. Coleman stove, $10. 386-8160 after 6 p.m.

1 BENCH SAW, OTHER POWER and hand tools, 2 telephone answering units, 1 1962 Austin Healey Sprite, 3 new tires and wheels for go-cart. 1-bedroom suite, old. All above reasonable. Phone 477-9820.

LOVELY GRADUATION GIFT, white fur stole, like new, $30. Kenmore washer spin dryer, 10 lb. capacity, good condition, $75. Marconi radio-stereo console, $30. 477-4456.

CHILD'S FLOATER BED, $10; Sears powermate vacuum, $150; child's 5-piece bedroom suite, $200; springhorse, $15; child's desk and chair, $15. 478-5497.

SHELVING — SOLID WOOD OR steel for home, office, workshop, trucks, etc. Counter frames, pegboard hooks. R. W. Matthews Agencies Ltd., 388-4123.

FLUFF AND STUFF
Is offering 20% off all stock for the rest of the month of May. 383-8012.

LADY'S DIAMOND RING, $300 or best offer. Straight stitch sewing machine, $30. 595-0604 evenings and weekends.

1964 GMC 4 TON FLATDECK, with hoist, $2,000; 1974 Jeep Pickup 4x4, 20,000 miles; Plough and Cultivator. 477-1784.

SIMMONS HIDE-A-BED, BROWN, good condition, $175. Ladies and mans 10 pin bowling balls and bags (Amflite) $35 each. 385-8409.

20' ALUMINUM EXTENSION ladder, 8' aluminum step ladder. 477-2651.

HOUSEHOLD FURNISHINGS FOR sale including stereo, vacuum cleaner. 382-1337.

RUG, 9X12, MINT GREEN, ACRYlic, excellent condition. $100. 592-0063, weekdays after 5.

TWO NEW AIR NAILERS, HOSE and regulator, $1000, 6-7 p.m. 629-6681.

MISCELLANEOUS LUMBER, patio blocks, stepping stool, and leatherette chesterfield, 382-5668.

LOVELY HOUSE AND PATIO plants and boxes, 383-6361.

HOUSEHOLD FURNITURE, good quality, reasonable. 479-2131.

COMPLETE SET OF GOLF irons. 382-0776 after 1 p.m.

45-GALLON OAK WHISKEY BARrels, good condition, $15. 383-1328.

FROST-FREE FRIDGE, $275. Range, $135. Dryer, $125. 479-3209.

BROWN GRAD SUIT, 38X28 tall, worn once, ½ price. 595-6418.

10" DELUXE DE-WALT RADIAL armsaw, in new condition. 595-3902.

AB DICK MIMEOGRAPH, 3 years old. Call 477-0010 or 382-5413.

100 MISCELLANEOUS FOR SALE

NEW and USED
Complete bedroom suites $249 to $499; Single beds $39.95 to $249; Chests of drawers $39.95 to $149; Dressers $69 to $149; Nite tables $17.95 to $59; Bunk beds $269; Chesterfield suites $95 to $589; Hide-a-beds, $99 to $279; 5-Pce. kitchen dinette sets $69 to $119; 3-Pce. sets $34.95 to $69; Round rock maple table and 4 chairs $549; Duncan Phyfe drop leaf table and 4 chairs $368; China cabinets $95 to $339; Buffets $69 to $179; Wooden rocking chair $67.50 to $129; 3-Pce. coffee and lamp table set $225; Duncan Phyfe coffee table $139; Hoover washer spin-dryer $89; Vacuum cleaners $29.95 to $69. Use your Chargex or Master Charge.
PANDORA FURNITURE LTD.
1050 Pandora Ave. 383-6319

FRIGIDAIRE AVOCADO FRIDGE, $175; Fuzzy sofa and loveseat, $100; McClary Easy 2-door fridge, $100; gold tween 3-position recliner, $75; AMC fridge, $39.95; gold tweed hi-back armchair, $69.95.
TheTraders
388-6264 715 Finlayson
Open nights 'til 9 p.m.
Sat. 'til 6, Sun. 12-5

OFFICE EQUIPMENT SALE
Fantastic savings on all stock.
Savings from 15% to 50%
Desks, chairs, typewriters, calculators, cash registers, photo copiers, etc.
If we don't have it in stock, we will order it at sale price. Phone and ask for our flyer. Pacific Business Equipment Ltd., 1006 Hillside, 388-7033, 388-5711.

Clarke Doors Ltd.
542 Hillside Ave.
386-8861
Prehung doors and bifolds up to half price off. Spruce up your home with a new cedar front door, over 30 designs to choose from. We also will install our new door or machine doors to match old ones.
ALSO RAISED CEDAR PANEL GARAGE DOORS.

KILSHAWS
1115 FORT
Cash Guaranteed
APPRASALS for Sale Purposes
AUCTIONS
Friday-7:00
Kilshaws Auctioneers Ltd.
384-6441

Mel's BARGAINS
USED FURNITURE
Viking 2 dr. fridge $225; 3 pc drop leaf dinette $40; green hideabed $175; 4' mattress and box spring $50. 3460 Quadra, 384-3152. Chargex available.

GARAGE SALE
Two van roof racks, one with ladder, ideal for contractor, chainsaw, bicycle, used 6x6 timber, flooring, used wooden sash windows, assorted sizes, bathroom vanities, workbenches, boat trailer for 12' boat, concrete buggy, GM infant carrier, baby clothing and shoes, assorted wool and fabrics, small household items, school desk, rollaway bed, many other valuable items. All at 1842 Keating Cross Rd. Free coffee, Saturday and Sunday, 8-5.

WALNUT TRESTLE TABLE, 6 leaves, 8 chairs incl. 2 arm chairs, $895. Large selection of Victorian framed prints at 30% off. Small walnut china cabinet, $125. Solid brass double bed, reg. $599.95 reduced to clear $299.95. Open nights and Sun., 15 min. from town, 10 from Woolco. Pete's Place, 786 Goldstream, 478-6000.

INFANTS SEAT; DOREL CAR seat; Pottie; Garden wheel barrow; wall mount headboard for double bed; box of dishes; 15" radial fire chains; two new adult life jackets; ¾ sheet of Sen lumber core; two stage air compressor; 7" Craftsman adjustable Dado. Reasonable prices. 479-7019 after 5.

Beat The High Costs of Wine and Beer — Make Your Own
INSTRUCTIONS
EQUIPMENT—SUPPLIES
HAMILTON HOPS AND GRAPES
464A Burnside Rd. E. 388-4511

GARAGE SALE: HARDTOP tent trailer; electric fireplace; coffee tables; double box spring and mattress with head board; children's clothing and miscellaneous household items. Saturday 10-4, 2855 Hagel, 478-6027.

For sale, common and rare beautiful seashells. Also rare butterflies and insects.
ON DISPLAY
700 BLOCK YATES
From May 22 to 28.

2 PC. GOLD AND BLACK VELour chesterfield suite $400; 5 pc. swivel dinette $185; Arborite desk and chair $80; adding machine $15. Mel's Bargains, 3460 Quadra, 384-3152. Chargex available.

9X12' BRITISH INDIA RUG, IN beautiful condition $250. Westinghouse dishwasher new condition $80, 2 antique wicker chairs circa 1920 in good condition, $150, 479-9548.

MAN'S RAMPAR 10 SPEED BIcycle, excellent condition, 4 month warrantee on parts, $80. Cabinet sewing machine, $100; portable sewing machine $25, 652-3633.

McCLARY GAS STOVE, COALwood burner combination, $125. Canoe, 18', aluminum, paddles, jackets included, $300. McClary dryer, $75. 385-1044.

COLEMAN STOVE, COOLER, Peetz reels. Rods. Lifejackets. Photographic equipment. Tools. Vise. Drapes. Small carpet. Other items. 384-4228.

SINGLE BED, WHITE HEADboard, umbrella clothes dryer, camp bed, girl's long corduroy dress. Lady's bicycle, $100. 477-9949.

NEIGHBOURHOOD GARAGE sale, 14'6" boat, motor, trailers, truck canopy, books, garden tools and loads of misc. Saturday 9-6, Sunday 9-?, 3166 Milgrove Street.

SWIMMING POOL, ABOVE ground, 18' diameter by 48". Filter, liner, and ladder. Never installed, as new. Mornings, or evenings. 656-1761.

HARVEST GOLD FRIDGE; 22 cu. ft. Admiral freezer; drapes; and miscellaneous furniture, phone 478-9130.

TWO SOLID OAK FRENCH doors, 30 by 76 by 1½ with hardware, $35 each. 592-1345 or 477-7802.

PRICE CUT $50 ON LADY'S sparkling diamond and sapphire dress ring, for quick sale. Offers on $285. 385-0254.

VARIOUS HOUSEHOLD FURnishings, effects and tools, like to sell by the 24th. 479-3465.

9X9 OUTSIDE FRAME TENT, like new. Frame and cartop carrier, 10"x4'x6'. Offers. 385-5801.

KitchenAid dishwashers
KENYON SALES 386-1214

4'X4'X8" CHILDREN'S SAND boxes with sand, $16 delivered. 383-0574.

GARAGE SALE—MOVING
Saturday, Sunday, Monday, 3985 Hollydene Place. (Off Arbutus).

GARDEN LOUNGE SWING, WITH canopy. Good condition, $70. 384-1885.

THREE BING AND GRONDAHL Mother's Day plates, 1973, 1974, 1975, 382-3281.

UPRIGHT DEEP FREEZE, 10 cubic foot, $50. 477-3660, 3992 Bow Road.

FREEZE, UPRIGHT, COLDSPOT, 16 cu. ft., perfect condition, $325. 656-5063.

VOLUME WORLDS BEST MUSIC, 9 books, 2 on the Great composers, 382-0976.

HIGHLAND QUEEN, BLAZER, slacks and skirt. Brown check, size 12, 598-5508.

ADMIRAL PORTABLE DISHwasher, like new, avocado, $300. 388-7518.

LARGE WOODEN FLOWER BOX, 19"x18"x5' on caster. 383-8209.

NEW 12X11½' BROWN CARPET, best offer. 474-1803.

100 MISCELLANEOUS FOR SALE

THE SHY VIOLET
3450 QUADRA
A "nearly-new fashions" boutique for the smart woman to save her fashion dollars.
We have a good selection of fine quality, contemporary and classic wear at affordable prices.
If it's that "something different" you are seeking you may find it here at
THE SHY VIOLET
3450 QUADRA
OPEN: Tues. to Fri.
11 a.m. to 5 p.m.
Saturdays 10:30 a.m. to 4 p.m.
CLOSED MONDAYS
(Parking at the Door)

OPEN SUNDAY AND MONDAY
For your shopping pleasure, approx. 5000 sq. ft. of antiques, oak and mahogany furnishings, collectibles. Only 15 min. from town, 10 from Woolco, Pete's Place, 786 Goldstream, 478-6000.

PHOTO ALBUMS FROM $2.95
Laminating, photographs, ID cards, documents, letters, etc., etc., brought in by noon, usually out by 4 p.m. Rolex Plastic Laminating, 624 Broughton St. 382-4455.

320 A.B. DICK, ROTOR PLATE maker, Gestetner folder, aluminum plate complete, paper, 24" trimmer, everything ready to print, $2,500 or best offer, Rolex Plastic Laminating, 2817 Rodney Rd. 478-9132.

FIREPROOF FILING CABINET, 4 drawer, $175; good selection of oak drop-leaf gatelegged tables. Open Sun. and Mon., only 15 min. from town, 10 from Woolco, Pete's Place, 786 Goldstream, 478-6000. Chargex, Mastercharge.

CANADIANA DINING ROOM suites, round table, china cabinets, tea wagon, desks, 3 piece parlour sets, beds, etc. Hibernia Antiques, 1016 Fort Street, 386-0911.

WATERBEDS
478-7345 DAY OR NIGHT

MOVING — LARGE, MODERN fridge, 25" console colour TV, elec. stove, record player, tent, panelling, washer, dryer, sofa, much more, 595-6166, 1307 Ryan any time.

FOUR CLEAR LEADED GLASS windows with Rondels, 14½"x47¾", $100, portable radio, AM, VHF and UHF bands, $30. 388-7903.

COLDSPOT FREEZER, $75; 15-gallon hot water heater, $30; 2 solid wood doors, $10 each. 652-1290 after 5:30.

MEDIUM CHEST FREEZER, $175; Philco fridge, $100; Portapotty, $30; high chair, $15, and several other items. 385-2166.

DIAMOND RING, TO SETTLE estate. 14 to 18 carat, yellow and white gold. Appraised value $1,300, what offers. Phone: 477-2286.

CHAINSAWS
Alf Becker and Son Ltd.
2961 Tillicum 384-6414

101 CHILDREN'S MISCELLANEOUS

HIGH CHAIR, WALKER, HUMIdifier, springhorse, blackboard, pottychair, camera, hot plate. 479-7284.

LEMON YELLOW WICKER style baby change table, excellent condition, 477-7542.

WANTED: COLLAPSIBLE BABY playpen, phone 478-6271.

GM INFANT LOVESEAT. AFTER 6. 384-2070.

TRICYCLES, $18, $14. PAPER carrier, $4. Scooter, $8. 382-5095.

103 MISCELLANEOUS WANTED

LUNDS
386-3308 926 FORT ST.
APPRAISALS
For All Purposes
AUCTIONS
Tuesday and Friday

THE SALVATION ARMY Needs your re-usable clothing, furniture and household goods. "Help us to help others." Family Thrift Stores. Victoria, Sidney and Langford. For pickup — 386-3295.

Robinson's
CASH!!!
FOR USED GUNS
1307 BROAD 385-3429

WE BUY
Used furniture, TVs and appliances for cash. Mais Furniture, 385-2435, 1821 Cook.

KENMORE, INGLIS, WHIRLPOOL, SPEED QUEEN, SIMPLICITY WASHERS AND DRYERS; SQUARE CORNERED FRIDGES, WORKING OR NOT, 478-6000 or 478-5449.

NEARLY MARRIED COUPLE looking for kitchen, living room, bedroom furniture; does anyone have good quality for a limited budget? 598-4690.

CASH FOR OLD OIL PAINTINGS, antique and estate jewelry. Branson's, 18 Centennial Square, 385-0623.

WOULD THE GENTLEMAN WHO purchased a projector and slides from 361 Irving Rd. about 3 months ago, please phone 592-4528.

CASH
For old clothes, old linen, old china, old furniture and collectables. 385-9878.

SQUARE DEAL BUY
Aluminum — lead — copper — brass—BEER bottles—pop bottles. 383-1221, 1126 Hillside. 383-1601

HIGHEST PRICES PAID FOR all your household items. Universal Trading Centre, 584 Johnson St., 383-9512.

WOODEN WINDOWS COMPLETE with frames, required for remodelled older home — mainly opening type, 656-2717.

SIDNEY BOTTLE EXCHANGE, 9818 Fourth St. Across from the Army and Navy. 656-3018. Or will pick-up.

8-TRACK TAPES
We buy, sell and trade. Goldstream Trading, 723 Goldstream, 478-4332, open 7 days a week.

2 HP ELECTRIC MOTORS, 1 phase, 6-8 horsepower Briggs-Stratton, aluminum boat and cement mixer, 595-1117.

WANTED CANOE TRAILER OR boat trailer. Condition not important. 592-2037.

WANTED: PROPANE OR 3-WAY fridge in good running condition. Leave message at 478-5994.

CASH
For your unwanted diamond ring, 478-2240.

NEEDED IMMEDIATELY
Reasonably priced furniture. 386-0286 day or night.

SQUARE FRONTED REFRIGERators; freezers, dryers, dishwashers, working or not. 592-4222.

WANTED: IRISH BELLEEK, Royal Crown Derby, Hummel figurines. 383-0405, 386-0911.

WANTED: REFRIGERATORS freezers, ranges, washers, dryers, dishwashers. 592-4222.

LADIES' AND GENTLEMEN'S clothing and accessories from 1840-1940 period. 383-0405, 386-0911.

WANTED PROPANE OR 3 WAY fridge in good condition. Gloria 387-5298, days.

TUXEDO, SIZE 42, NEWSPAPER bike, antique china — preferably blue. 477-6514.

WANTED — OLDER TOYS, some mechanical, also, dolls. 383-0405, 386-0911.

OLD CAR BATTERIES, RADIAtors, copper, brass, lead, 383-1328, 526 David.

FRIDGES AND FREEZERS bought. 598-7422. All-Temp.

103 MISCELLANEOUS WANTED

CHIMNEY SWEEP EQUIPMENT (gentleman who phoned Sunday please call again). 477-0253.

CASH FOR PAPERBACKS IN good condition, City Book Exchange, 833 Fort Street.

WANTED — MULTI SPEED drill press, and swivel bench vise, 477-5584.

WANTED: MILITARY BADGES and medals. Singles or collections. Colin McIntosh, 479-2362.

WANTED: LARGE BRITISH Union Jack flag, 386-0293, 383-1078.

OLD POSTCARDS, ETC. 595-7567 or 383-8311.

WANTED ROYAL ALBERT BLOSsom Time china. 477-8454.

WOODEN DRAFTING TABLE, good condition. Evenings 598-2592.

WANTED: CHILD'S CRIB IN perfect condition, 477-3220.

USED 4'X8' SHEETS PLYWOOD, Phone 478-2472.

PIANO WANTED, ANY CONDItion. 384-3935, 479-0175.

SELL OLD BOOKS TO THE Haunted Bookshop. 382-1427.

109 MISCELLANOUS TO RENT

TYPEWRITERS
Student rentals, manual $9 per month, $25 for 3 months, electric, $25 per month, City Office Equipment, 386-8396.

SAWYER SEWING CENTRE
RENT TO OWN — Domestic and Industrial sewing machines
640 FORT 388-4728

MONTH TO MONTH
Piece or Group
CAMOSUN FURNITURE RENTAL
942 Fort St. 383-3655

115 SWAPS

HAVE 1 1970 MAZDA
One 1973 Super Colt, One 1974 Eldorado, One 22' T-T Coursier, One 40' Arden fifth wheel, one each 48x12, 56x12 mobile homes, 2 boats. Will swap anything; trades are welcome! Call 474-2154 anytime. Buy Right Homes Ltd. DL01927.

WOODS 110-120 VOLT COMBINation two burner electric stove, refrigerator, stainless steel sink. Replacement value $350, good for camp or boat. Will trade this new condition item for boat, Sunfish or Sailing dinghy preferred. Call 592-6577.

WHAT HAVE YOU GOT TO trade for $18,000 equity on beautifully treed, ocean view, 18 acres. New subdivision in Duncan. 479-8732.

MARCONI MOBILE RADIO — telephone for AM-FM Car radio with cassette and speakers. 388-7337, F. Roach.

TOOLS CARPENTRY AND SOME mechanical, most like new, worth around $800 replacement, for what have you. 595-3866.

WILL TAKE LOW MILEAGE ELdorado for property on Savary Island. Some cash possible. 112-274-5841 collect.

HARDTOP TENT TRAILER FOR 15 - 17' boat in need of repairs. 642-4272.

116 COINS and STAMPS

OPEN SUNDAY AND MONDAY
For your shopping pleasure, approx. 5000 sq. ft. of antiques, oak and mahogany furnishings, collectibles. Only 15 min. from town, 10 from Woolco. Pete's Place, 786 Goldstream, 478-6000.

WANTED: CANADIAN SILVER coins, 1966 and before. Also U.S. silver coins, 1964 and before. Paying top prices. 478-8580.

117 ARTS and ANTIQUES

COWICHAN BAY TRADING
2070 Cowichan Bay Rd.
748-8670
10%-25% off old stock
NEW STOCK — Beautiful Whatnot desk combination. Cedar chest. Pair of Victorian Rosewood bustle chairs. Oak sectional bookcase — leaded glass front. 3 piece oak settee set. Early Canadian carved bed. doouble brass bed. 2 brass bridge lamps, plus a collection of 50 dolls. Circa 30-60's. Plus much more. Open 1-5:30 daily. We offer furniture stripping done by hand or dipped at prices you can afford. So phone for free appraisals.

RENOVATING A HERITAGE HOME?
Don't paint over those oak baseboards and doors, etc. Phone us for in-home service.

MIRRORED BACK OAK SIDEboard, $79.95. Small oak wardrobe, $69.95. Oak hall stand, $59.95. Antique swivel piano stool, clawed feet on glass balls, a rare find at $149.95. Rosewood baby grand piano, $995. Finely inlaid mahogany metal frame upright grand piano, a steal at $299.95. Financing avail. O.A.C. Open nights and Sun. 15 min. from town, 10 from Woolco. Pete's Place, 786 Goldstream. 478-6000.

SUPERB 3-PIECE OAK BEDroom suite, $399.95. Oak marble top washstand $99.95. Oak mirrored dresser, $79.95. Antique Siamese gong, well over 100 years old, 5' high, ornately carved, fantastic tone, open to offers. A rare find at Pete's Place. Open nights and Sun., 15 min. from town, 10 from Woolco, 786 Goldstream. 478-6000.

WHY PAY MORE
Buffets from $119, wardrobes from $110, gateleg tables from $99. Many more bargains at Axiom Antiques pre-container sale, 546 Herald, 383-4214.

KOKILAH HOUSE
Restoration and Repair
Of Fine Furnishings
(Licensed) 592-7084

PRIVATE SHOWING BY INVITAtion only, finest exquisitely carved antique furniture, no dealers thank you. Please contact Decker 385-8385, 388-6275 pager 732 anytime.

SMALL VICTORIAN LOO TABLE, tea table height, burl top; mahogany swing-around card table, perfect condition. Victoria Press Box 48.

HIGHEST PRICES PAID FOR quality antique furniture oriental rugs, clocks, paintings, etc. David Robinson Ltd., 1019 Fort, 384-6425.

COCA-COLA AND OTHER ADvertising collectibles. Buy, sell, trade. Tom, Box 3176, Vancouver 3.

FURNITURE REPAIRED. ANtiques our specialty. 478-2539.

120 GARDEN SUPPLIES

HABITAT'S
EQUIPMENT CENTRE
994 GOLDSTREAM AVE.
478-0811 DL-0078A

INSTANT OCCUPATION
1 yr. old Bobcat, model 371, with nearly new hydraulic roto tiller 42" $4,900. Ready for rototilling gardens — try your down payment or rent to own.

JOHN DEERE IDING MOWERS, lawn and garden tractors and equipment. J. Grieve Motors Ltd., Saanichton, 652-1642.

GARDEN PLOTS FOR RENT, prime peat soil. 5925 Oldfield Rd. 658-8827.

Fertilizer

MUSHROOM COMPOST, NUTRItious weed-free, odorless. 5 yards $40 or 15 yards $70, delivered. Jacobsen's Mushroom Farm, 652-2386.

SAANWOOD FARMS LTD.
Cow manure, 652-2026 or 652-1743. No Sunday calls, please.

STRAIGHT OLD COW MANURE, 4 yards, $36. 7 yards $49, big bag, $2.00. 595-0773.

CHICKEN MANURE, 2½ YARDS, delivered, $20. You pick up, Saturdays only, $15 per load. 478-3612.

Greenhouses

B.C. GREENHOUSE BUILDERS; Quality aluminum-glass hobby greenhouses. See our display of greenhouses and accessories at the J.C. Fair, also Elk Lake Garden Centre. For information, brochures, write 783 Hutchinson or phone 385-2641.

Plowing, Rotovating and Cultivating

COOPER-RHOADES
TRACTOR SERVICE
478-3143 or 477-5167
Grass or brush mowing, rotovating, loading, haul'ng, lot cleanup.

DON'S TRACTOR SERVICE
477-3913
We rotovate, plow, cut grass and brush also, loading and hauling.

KAYTER'S ROTOVATING SERvice, no job too big or too small. Powerful machine, enters small gates. 383-8269.

120 GARDEN SUPPLIES

Plowing, Rotovating and Cultivating

TED'S TRACTOR SERVICE 478-4059 or 478-1490 Rotovating, leveling, Hay cutting

STAN'S ROTOVATING, SMALL gardens rototilled, Brentwood, Central Saanich, Sidney. 652-3704.

ED'S TRACTOR SERVICE Rotovating vegetable gardens, levelling etc. 479-2204.

WHITES ROTOVATING lawns, gardens, rotovating, large or small. 658-5406.

FOR ALL ROTOTILLING WORK, satisfaction guaranteed. 479-7693.

Seeds, Bulbs, Plants and Shrubs

LECOTEAU FARM Hanging baskets, fuschias, geraniums, Coleus, patio tomatoes. 304 Walton Place off Oldfield Road, 658-5888.

DAHLIAS, MUMS, OLD FASHioned garden plants, half price. 598-8475, 595-8582.

PERENNIAL BABY BREATH (Gypsophila) $1.00 each, 2385 Alta Vista, Keating Ridge.

GERANIUMS 80C EACH, TOMAtoe plants $1. a dozen, 1424 Edgeware Rd.

DAHLIA, POTTED PLANTS. Dozens of varieties. Also chrysanthemums, 384-9976.

COLEUS AND TOMATO PLANTS for sale. 477-0239.

GERANIUMS FOR SALE. ASsorted. 1154 Old Esquimalt Rd.

FLOWERING PELARGONIUMS, $1 up. 592-6309.

LOGANBERRY PLANTS, POTted $1 each. 477-1775.

Topsoil, Rocks and Fill

SCREENED TOPSOIL WITH sand and manure $12 C.Y.
Minimum Delivery 6 C.Y.
Garden Sand $3 C.Y.
Plus Delivery
Sand — Fill
Road Gravel
Drain Rock
Crushed Rock
Bark Mulch — Coarse 1½"-3"
Bark Mulch — Fine ¾"-1½"
E. NIXON LTD.
Office 385-4431
Nights 479-1937
or 479-2995

NO. 1 SCREEN TOP SOIL MIXED with sand and manure, 7 yards $65. 14 yards, $120. Special mix for garden 50 per cent sand and 50 per cent manure, $8.00 per yard. Self-pickup 2 yards, $18. 478-3322.

BEST RICH SCREENED BLACK loam, 4 yards, $42; 7 yards, $63; bag, $2; No. 1 clean black soil, easy to spread, 14 yards $114. 595-8129.

THE SOIL MAN No. 1 shredded soil. Sand and manure added, $8.50 a yard. No. 2 soil, $7.25 a yard. Pick your own up available. 652-3951, 652-1658.

TOP QUALITY SHREDDED TOP soil, mixed with sand and manure, 10-14 yard loads. $8.75 per yard. Smaller amounts available. Peninsula Bulldozing. 479-1884.

NO. 1 DARK, BROWN, MIXED, sandy loam. Prompt delivery, small orders accepted. After 4 p.m. Weekends anytime. 658-5172, 479-1582.

VIRGIN PEAT SOIL Shredded black soil, excellent for gardens and lawns, for fast delivery call A-1, 383-1532.

APPROXIMATELY 300 YARDS of topsoil; can be seen at 3318 Oak St. Will sell any quantity.

NO. 1 SCREENED TOP SOIL. Prompt delivery, large-small orders, garden sand. 658-8921.

SMALL ORDERS Sand, gravel, drain and crush rock. 1-6 yard loads. 658-5406.

BY SACK, FANTASTIC BLACK soil. Call 382-2843 anytime.

125 PETS and SUPPLIES

IT'S TIME to stock your outdoor pool with our

POOL FISH

GOLDFISH
SMALL 39c 10 for $2.99
4 INCH LONG $1.99 5 for $6.99
EX. LARGE $12.99
Large fantails $4.49 4 for $13.99
BLACK MOORS $4.99 4 for $14.99

SPECIAL
Japanese KOI
Reg. $4.49 Now $2.49

TROPICAL FINS & FOLIAGE
2719 Quadra St.
Just North of Hillside
385-1000
OPEN 7 DAYS
Mon.-Fri. 10:30-9
Sat. 9-5, Sun. 1-5

REGISTERED AMERICAN WATER SPANIEL PUPS Sired by Canadian Champion Sire and dam 1975 Canadian First and Second in breed. Good show prospect, excellent hunting stock, and family dogs. Call Victoria 479-9406.

PET SAFETY HARNESS WITH pickup handle for pets to go cruising, easy pickup from the water or into dinghy. Brochures available from Aquatiel Pet Shop, 656-3314 or 385-5697.

NEED A HOBBY We have all you need. A beautiful pair of budgies, 4'x6' aviary and all the extras for only $50. 383-4210.

FOR ADOPTION TO SUITABLE home, beautiful female Border Collie Cross, Short hair spayed, 7 months old, prefer country home. 477-0697.

HORSEHOW, MAY 28TH, JUDGE: Sue Wallace, Vancouver; sponsored by VIAPHC; Lynncrest stables; Tansha, open and halter classes; 474-1565, 479-6583 evenings.

WE NEED LOVING HOMES FOR four adorable black puppies and their mom. Would be ideal for children. Free to right homes. Call 592-9120.

MOVING MUST SELL. PIRANHA half grown with almost new 10 gallon tank and all accessories including book. Asking $50. Phone 388-5094.

AFFECTIONATE DOG FOR good home, devoted to master, but jealous of new baby. 15 lb. apricot Terrier. All shots and neutered. 477-8047.

REGISTERED GERMAN SHEPherd puppies, tatooed, excellent temperament. Brymon Kennels, 642-3152, after 7 p.m.

COUNTRY HOME WANTED FOR female spayed Boxer. 2½ years old. Good with children. 477-5451 after 7 p.m.

REGISTERED NEW BREED miniature American Eskimos. Breeding pair together or separately. 478-0978.

AQUARIUM, COMPLETE WITH accessories, 27 gallon and 10 gallon. Serious offers only. Anytime, 384-9268 or No. 4, 821 Caledonia.

GUARANTEED SHORTHAIRED pointers, Sire Canadian and American Gun and Field champion; registered, have shots. 746-5454.

FOR SALE 7 month old Airedale terrier at 434 Prideaux St., Nanaimo, B.C. 753-8881.

2 FEMALE PART BURMESE kittens, all black, phone 384-2083 after 3:30.

2½ YEAR OLD MALE GERMAN Shepherd, protective and good companion. 642-3290.

GOOD HOME NEEDED FOR 6 year old neutered male cat, phone 477-7887.

FREE TO GOOD HOME, SHEpherd-Hound, 7 months, transferred, 474-2028.

LHASA APSO PUPPIES, 6 weeks old now, C.K.C. registered. Cuddly pets. 478-1227.

SAMOYED, 3-YEAR-OLD PUREbred, asking $200. Stud fee $125. 652-1587 or 652-5483.

SIAMESE CROSS KITTENS FOR sale. House trained. 385-6789.

125 PETS and SUPPLIES

BUYING A PUPPY? CALL VICtoria City Kennel Club "Watchdog" for advice. 385-2233.

TWO GUINEA PIGS, EXCEPtionally tame. Free to good home. Supplies included. 386-7959.

33-GALLON TANK, COMPLETE with stand and large show fish, offers. 479-8635.

DOBERMAN PUP, FEMALE, 10 weeks old, had first shots, $75. 474-1088, Langford.

GREATER VICTORIA DOG OBEdience Training Club. Phone 592-7310. Puppies taken at anytime.

ONE ADORABLE SIAMESE chocolate point kitten, 8 weeks, $35. 479-9567.

BABY RABBITS, 2 MONTHS OLD, 479-3280.

2 BUDGIES, 2 CAGES; OFFERS. 383-2942.

FREE KITTENS, ALL COLORS, house trained. 384-2658 after 4 p.m.

DOG GROOMING BY CERTIFIED groomer. 478-5262 or 478-2714.

REGISTERED MALE YORKshire terrier for breeding. 474-1462.

PUREBRED CARDIGAN WELSH Corgie puppies, 652-3885.

ADORABLE LAB CROSS PUPpies, free to good home, 478-0110.

FREE KITTENS, 388-9624

SIAMESE KITTENS FOR SALE. Frost Point, $25 each. 595-1819.

PUREBRED POODLE PUPS, $75. Phone 478-6332.

HAVE KITTENS, $1.00 EACH TO good home. 592-1306.

FREE — FLUFFY KITTENS. 477-2971.

FREE, PERSIAN KITTENS. 479-9737

FREE KITTENS TO GOOD home. 595-1066.

FLUFFY LITTLE KITTENS, free to a good home, 595-1550.

FREE KITTENS, PHONE 598-8655

127 CHICKS, POULTRY HATCHING EGGS SUPPLIES

TURKEYS TURKEYS TURKEYS White Broad Breasted $1.45 each also Bronze turkeys available. Inquire. Date of arrival Saturday 20th, Wednesday 24th. Borden Mercantile Company Ltd., 3961 Quadra, 479-2084.

TURKEY POULTS, $1.45, MEAT strain, Auracana, (coloured eggs) Buff Orpingtons, Plymouth Rock chicks, ducklings, 656-4129.

PARTRIDGE COCHINS, LIGHT Brahmas, Polish. 478-6043.

128 LIVESTOCK SUPPLIES and EVENTS

TAHSHA'S OPEN SHOW is almost here. Western Saturday, June 10th. English Sunday, June 11th. Entries available at Tack and Feed Stores or phone: 479-7528 or 479-4054. Get your entries in now.

JOHN MacNUTT TRUCKING
Sawdust—Shavings—Hogfuel
LARGE OR SMALL LOADS
479-6560 479-1908

REGISTERED QUARTER HORSE mare, brown, 6 years, started showing and placed in Flat Classes. Free moving, and shows potential for jumping. English or Western. 478-3767, 478-1227.

WELSH MOUNTAIN PONY, 11.2 H, 9 years, sadly outgrown, used in pony club. Safe on roads and trails, good home more important than price. 656-6326.

MUST SELL BAY QUARTER horse welsh gelding, 14.2 hh, 8 years old, gentle disposition, great trail horse, experienced rider only. $400 or offers. 478-7191.

SELLING OUT TWO LONG LACtating freshened Saaneens, 1 recorded. Bred milkers, young recorded Saaneens and Purebred Alpine Doeling. Reasonable. 656-4059.

HUNTER-JUMPER SHOW, MAY 20, 9 o'clock, Oak Meadow, 479-6843. No flat classes. Ponies and horses.

GREENBELT STABLES HAS box stalls available, riding rings, lessons, and training. 656-5229, 656-1364.

WANTED: GIRLS RIDING JACKet, tweed or green size 12-14. For sale: girls size 10 riding jacket. 479-7545.

FOR SALE 2 YEAR OLD HALF Arabian, Caress Calypso, chestnut, sire, - Shammra, green broke, 479-4848 Also 3 young roosters.

REGISTERED POLLED HEREford bulls, five yearlings, international sires, reasonable. 658-5629.

KATHY KUSNER CLINIC, U.S. Olympic rider, hunter-jumper. May 26-27-28, 479-6843.

5-YEAR-OLD REGISTERED thoroughbred gelding, grey, 16 hands. 477-4435.

1976 HALE HORSE TRAILER. Double axle. Electric brakes. Thoroughbred size. $2500. 478-6669.

HORSE TRAILER TANDEM axle. Good condition. $1150. 479-7975.

MUST SELL ½ Quarter horse gelding, 10 years old, offers on $500. 479-1766.

WHITE ROSE PIGGERY, YORKshire boar service. Pick-up and delivery. 478-5153.

HAY, BARN STORED, LARGE over-sized bales at $2. 244 Atkins Ave., 478-3334.

BOARDING HORSES PASTURE, feed, stable, riding ring. Burnside Rd. West. 479-5075.

BOX STALL FEED AND PASture available. $60 a month. Cobble Hill, 743-4897.

TWO PUREBRED SAANEN billy kids, 8 weeks old. Phone after 4. 479-0116.

TAKE UNWANTED HORSE, 15-16 hands, or will make good offer. 384-9504 or 4478-7485.

HORSESHOEING, PADS, OR shoes, for the 100 miler, Stanley, 478-1646.

SHOWY 12 YEAR OLD QUARTER horse gelding, 15.2 hh, $600. 656-1470.

JUNIOR HORSE AND PONY show. Oak Meadows, June 4. Leslie Reid — judge, 479-6843.

REGISTERED ¼ HORSE MARE and saddle, due June 10th, $500. 384-7238.

2, TWO-YEAR-OLD ANGUS Heifers, phone 592-2379.

NUBIAN DOE GOAT KID. $100. 642-3290.

15½" EAMOR WESTERN KINGcutter, $500 or best offer. 479-5131.

SPLIT CEDAR POSTS $1.25 phone 642-5486.

SADDLE TACK AND BLANKETS repaired. RReasonable. 384-7238.

ENGLISH PONY SADDLE AND pad. $80. 479-4292.

WANTED; CUSTOM DUAL AXLE 2-horse trailer. 658-8628.

130 HEAVY EQUIPMENT and MACHINERY

SHAKE MILL, RESAW CUBER, possible paper machine, power, diesel over hydraulic, completely portable, set on 35' trailer. 758-3013, 754-7516.

TOW TRUCK—'68 DODGE, ONE ton, four-wheel drive, winch on front, 40,000 original miles, excellent condition. $4,000 or best offer. Phone Duncan 748-0933.

PAINT SPRAY BOOTH COMPLETE 14'x26' autobody paint spray booth, best cash offer. Phone 382-1815 or 598-3073 after 6.

YATES 48" WIDE THICKNESS sander — 25 H.P. Motor — 400 volts, $1250. Norsecraft Industries, 541 David St., 383-4233.

1963 JOHN DEERE CRAWLER loader with backhoe and single axle dump truck, all in good shape, $7800. 642-3709.

580 CASE LOADER AND BACK hoe, good, 450 JD new motor and transmission. Phone 6-7 p.m. 629-6681.

TOW MOTOR — 5,000 LB ELECT. forklift, 188" lift, side shift, solid tires. Excellent condition. $18,000. 386-0286.

WANTED — FORDSON SUPER major tractor, for parts or in running condition, call 479-6206.

1969 KENWORTH LOG TRUCK and trailer. 478-1294 for further information.

DEVILBISS COMPRESSOR 5 HP., single phase, eight tools, near new. 382-1255.

135 FARM IMPLEMENTS

MF Massey Ferguson

MASSEY FERGUSON TRACTORS

MS 230 Diesel	$7906
MS 230 D, 6-speed	$7200
MS 245d, 8-speed with canopy	$8590
MS 255D, 8-speed	$9,792
MS 255D, 8-speed with canopy	$10,245
MS 255D, 8-speed	$10,025
MS 265D, 8-speed with canopy	$11,475
MS 275D, 8-speed	$12,789
MS 205 Manure Spreader	$2,580
MS 124 twine baller	$4,900
MS 205 Manure spreader	$2,665

IRON HORSE EQUIPMENT LTD.
4650 Trans Canada Hwy.
4 mi. S. of Duncan
Open 6 days, 8-6
748-2809

Pumps, Irrigation Equip.
Domestic Water Systems
Butler Brothers Equipment Ltd.
652-1121

M-F MOWER CONDITIONER, $1300. Ford side delivery rig, $700. New Holland Hayliner baler, $750. Pull behind stacker, $150. '68 Fargo 1-ton with hoist, rack and duals, $2200. All in good condition. Phone 656-5411.

ISLAND'S BEST STOCK OF good, used and reconditioned farm tractors, mower conditioners, harvesters, planters, and other equipment. J. Grieve Motors Ltd., Saanichton, 652-1642.

MS135 DIESEL TRACTOR WITH front end loader, $5,200. MH seed drill, Ford 16" single bottom plow. Phone after 4, 478-4457.

WANTED: ONE, TWO OR three horsepower submersible deep well pump. 652-2237.

HAY MOWER REAR MOUNT Dearborn model 14-15, 6' bar, with extra knife, $225. Phone 642-3795.

REDA ONE H.P. DEEP WELL pump system, complete. New in 1975. $575 full price. 478-4655.

SUPER W-6 FARM TRACTOR, offers. Call 382-2843, ask for Mike.

148 LEASE VEHICLES

ENSIGN Will Show — YOU — How To LEASE AND SAVE!!

CONTACT ROY HUGHES

ENSIGN LEASE LTD.
Quadra At Caledonia
Dealer licence number D548B
386-2411
Open Weekdays Till 9:00

150 CARS FOR SALE

74 FORD LTD BROUGHAM, GOLD with black vinyl top, dark brown velour interior, P.S., P.B., radio, tilt steering, cruise control, air shocks, ideal for trailer towing vehicle. GARDEN CITY AUTO SALES LTD. 2978 Douglas 382-9111 D-00319A.

1970 CHEV IMPALA 2 DOOR hardtop, yellow with vinyl roof, all power including windows and seats, factory air conditioning, radials, mags, leatherette upholstery, radio-tape deck, immaculate, $2000 or trade for new pickup. 652-5880.

72 CAPRI Buckets, console, radio, low mileage, exceptionally clean, $2495. Esquimalt Automart Ltd., 480 Esquimalt Rd., 382-7195. D-00856A.

URGENT MUST SELL, SPORTY rotary Mazda, '73 model, bucket seats, 4 on the floor, automatic, vinyl roof, good condition, 1 owner, 29,000 miles, no reasonable offer denied, 592-0349.

2 LITRE, 2-DOOR, STANDARD, brown, '71 Pinto with roof rack. High mileage but engine still strong. New retreads on two wheels. $800 or nearest offer. 384-3954.

69 OLDS 442 CONVERTIBLE Bucket seats, console, V-8 auto, PS, PB, radio, new valve grind, new paint. GARDEN CITY AUTO SALES LTD. 2978 Douglas 382-9111. D-00319A.

'74 EL CAMINO SPRINT, IN mint condition, new clutch, new carb., black interior, deluxe model, many extras. $3900. 383-3596, 595-7003.

1976 CHEV MONTE CARLO LANdeau, metallic blue with blue vinyl top. Blue interior. 23,000 miles. Air conditioned, radial tires. Must be seen. $4800. 595-1646.

69 DODGE DART CUSTOM, AUtomatic V-8, power steering, brakes, rebuilt motor and transmission, safety inspected, like new. 642-3330, 383-7372.

A GOOD BUY 1969 Ford Fairlane 4 door, 6 cylinder, automatic, runs well, good shape, tested, good mileage; $850 or offers. 385-6467.

'68 LINCOLN 2-DOOR HARDTOP, power everything, auto dimmer, air, tape, 25 mpg highway, needs paint; best offer. 479-6459.

77 COUGAR R7 Personal luxury car, 20,000 miles, must sell. Offers on $5,900. 478-3730.

'74 MERCURY 4-DOOR, automatic, power saeering, power brakes, excellents condition. Offers on $2500. 383-5340.

'74 VALIANT CUSTOM 4-DOOR sedan. Power brakes, power steering, 23,000 miles. Good condition. $3700 or best offer. 382-9050.

'73 MAZDA RX3 STATION wagon. AM-FM, 8 track, 4-speed, 38,000 miles. Good condition, $1650 or best offer. 382-9050.

1970 VALIANT DUSTER, 6 AUTOmatic, 34,000 miles. Camperette for Japanese truck. 477-0497, 388-7779.

1974 FIAT 124 TC, NEW RADIals, radi, good condition, $1995 or best offer, trades considered, 479-3360.

1974 TOYOTA COROLLA 1600, 4-door automatic, just tuned, Michelins, Bosch headlights, $2400. 386-0953.

1972 CHEVROLET, 8 PASSENGER station wagon, Townsman 350, 60,000 miles, good interior, good tires, 477-4372.

'51 CHEVROLET 4-DOOR SEDAN. All round excellent condition. New paint, mags, $1,200 or offers. 384-8970.

'69 VOLVO STATION WAGON, automatic, custom roof rack, excellent condition; $2600 or best offer. 479-7746.

'66 CHEVROLET STATION wagon, new brakes, new muffler, $400. Phone Rob at 385-6430 after 6 p.m.

1974 VEGA, 2 DOOR, 3 SPEED automatic, radio, 2 wheels, owner, 38,000 miles, Immaculate, $1475. 112-748-4850. Duncan.

1975 LATE MODEL AUSTIN Marina, 4 door, automatic, redefrost, radio, 17,000 miles, $2800, or trade for van, 479-9676.

150 CARS FOR SALE

Cornell CHEV/OLDS Cadillac CHEVROLET TRUCKS
Sales/Service 385-5777

"ECONOMY" CAR CLEAROUT REDUCED TO SELL

'75 VEGA $2395
STOCK NO. C184A
Hatchback 4-speed, radio.

'75 NOVA $2850
STOCK NO. 72453B
2 dr., 6 cyl. std., radio, 20,000 miles, brown.

'75 DATSUN $2995
STOCK NO. 81014A
4 speed, radio, 22.000 miles.

'75 VEGA $2995
STOCK NO. C105A
Hatchback, auto., radio.

'75 DATSUN $2925
STOCK NO. 81610A
STATION WAGON, 4-speed, radio, 37,000 miles.

'75 VEGA $2395
STOCK NO. C308A
Hatchback, 4-speed, radio.

'75 VEGA $2395
STOCK NO. C 349A
STATION WAGON, auto., radio, only 25,000 miles.

'75 Chevelle $3595
STOCK NO. C325B
2-dr., V-8 auto., P.S., P.B., radio, rear defogger, 29,000 miles.

OVER 150 UNITS To Choose From
GMAC and BANK FINANCING AVAILABLE

CORNELL CHEV-OLDS LTD.
3050 Douglas—385-5777
Dealer Licence D-00681A

METRO TOYOTA

ECONO LOT

CONVERTIBLES

64 Meteor conv.	$ 999.
69 Chev conv. with buckets	$1999.
70 Chrysler conv.	$1999.

Trucks and Vans

65 Display Van	$1999.
71 Datsun and canopy	$1399.
73 Hilux and canopy	$2299.
74 Hilux, mags	$3199.
75 Datsun 4 spd. LB	$3299.
75 Ford F250, 4 spd.	$3999.

TRANSPORTATION

69 Toyota Corona auto.	$1199.
71 Toyota 4 spd.	$ 299.

100% Financing Available O.A.C.
OPEN 9-10
386-3516
METRO TOYOTA LTD.
645 FINLAYSON
DEALER LIC 00413A

BRAND NEW '78 CADILLAC Coupe de Ville Fully equipped, including moonroof, wire wheels, gorgeous sable metallic with matchin Velure interior. YATES AUTO SALES LTD., 950 Yates St., 388-7722. D-01610A.

VERY LOW MILES 1973 MONTE CARLO. V-8 auto, P.S., P.B., radio, etc. 1 owner from new. Only 27,000 miles. This one priced to sell. For your best price call 382-7121 or res., 652-9901, TOM HOWELLS, Empress Pontiac Buick GMC Ltd., DL-01227A.

1975 FORD 12-PASSENGER TOP of the line Chateau Club wagon, V 8, P.S., P.B., auto., 8 track stereo, 27,000 miles, absolutely immaculate; $12,000 replacement cost, asking $6000 firm. Phone days 749-6646, nights 749-3991.

'68 CHEVELLE MALIBU V-8 auto. Buckets, p.s., p.b., radio, tape deck, $1 695. GARDEN CITY AUTO SALES LTD., 2978 Douglas 382-9111. D-00319A.

72 COUGAR V-8 AUTO P.S., P.B., Radio, white with black vinyl top. $2450. GARDEN CITY AUTO SALES LTD. 2978 Douglas 382-9111. D-00319A.

65 CHEVROLET Perfect first car or commuter, body, interior drive-line very good; tested to March '79; reliable 283 V-8, $700 offers. 385-7329 after 5.

71 MAZDA 808 WAGON 4-SPEED Radio, tested, $1050. GARDEN CITY AUTO SALES LTD. 2978 Douglas 382-9111 D-00319A.

1974 AUSTIN MARINA, STANdard. One Owner. Good condition. Asking $1,450. 658-5053.

1966 VALIANT 2 DOOR, REspectable, reliable transportation. $350. 5510 Alderley Rd. 658-5763.

'65 VALIANT, 2-DOOR HARDTOP, 6 cylinder automatic, $450. 382-7561.

'66 VOLKSWAGEN BEETLE, REbuilt motor, $400 or offers. 479-6102.

'71 PLYMOUTH 9 passenger wagon. Low mileage, $1,695. 386-3762.

'65 VOLKSWAGEN, IMMACUlate condition, rebuilt engine, new muffler, $550. 477-0886.

'74 GRAN TORINO, 4-DOOR, must sell — now $2,295. 652-2576, 388-5464 No. 670.

'70 TOYOTA COROLLA, RADIO, new tires, $850 or best offer. 656-2271.

1970 TOYOTA CROWN, 4 SPEED, radio, 72,000 miles. $795. 386-3893.

FOR SALE '67 - 850 COUPE, $500, phone 383-2381.

1969 CHEV IMPALA, CUSTOM coupe, $950 or best offer, 477-6444.

1969 GTO, NEEDS WORK. 382-8880.

1966 PONTIAC, RUNS GOOD, first $150. 386-7065.

150 CARS FOR SALE

Speedway MOTORS LTD. VOLKSWAGEN PORSCHE AUDI

Vancouver Islands 1 STOP DEALERSHIP VW-PORSCHE-AUDI

PUTTING YOU FIRST KEEPS US FIRST

77 Audi 100
77 Buick Estate Wagon
77 Honda Civic
77 Mercury Cougar
76 GMC Jimmy
76 Dodge Arrow
76 Ford Ltd
75 Plymouth Duster
75 Mercury Monarch
74 Datsun B210 auto
74 Mazda 808
74 Porsche 914
73 Porsche 911E
73 Datsun pickup
72 Ford pickup
72 VW bus

DOWNTOWN
971 Yates Street at Vancouver
Dealer Licence No. D-00486
385-2415

Pacific mazda PEUGEOT
810 Johnson: 385-1451

Brand New MAZDA GLC $3828!!

50 MPG, Highway
39 MPG, City
This is one of the finest hatchbacks

SHOP TODAY at this price they won't last long!

ALL MODELS AND COLORS IN STOCK

Fresh Trades

74 Audi, Auto.	$3895
72 Mazda PU	$2195
73 Volvo 142GL	$4295
76 Mazda Wgn.	$3395

Dealer Lic. 02073A

PAINTER MOTORS LTD.
1513 Quadra AT PANDORA

77 HONDA hatchback
76 MONTEGO MX Wgn, air
75 CAMARO V-8, std., P.S., P.B.
74 DATSUN 610, 2 dr.
73 CHALLENGER Mags, tires
72 MUSTANG fastback
71 FORD Stn. Wgn., P.S., P.B.
71 COUGAR V8 auto, PS, PB
71 DEMON 340 auto
71 JAVELIN SST, auto
71 TOYOTA Crown Wgn. Auto.
70 DUSTER 318 auto
70 CHARGER Stock auto.
69 FIREBIRD 4-spd., mags, tires
68 COUGAR V-8 auto., stock

SPECIALS

66 POLARA convertible	$ 495
66 VALIANT Signet V-8	$1068
68 RIVIERA, new paint	$1670
72 PINTO SQUIRE Wgn.	$1640
73 MAZDA RX 3	$ 997

100% BANK FINANCING O.A.C.
D00346A 385-0122
AFTER HOURS: 478-0790

'77 Monte Carlo A dazzling black with crimson interior. A beautiful car. YATES AUTO SALES LTD. 950 Yates St. 388-7722. D-01610A.

SUPER SPECIAL 1975 NOVA H.B., gleaming yellow with white vinyl top. White vinyl bucket seats, V-8 automatic, power steering, radio, extra low mileage. Be sure and contact
ART BOYER
Empress Pontiac Buick GMC Ltd.
382-7121 DL-01227A 592-9301

'74 FORD MUSTANG II GHIA, 2 door hardtop, V6, Automatic, Power Steering, Radio — this vehicle has been completely tested by the Esso Car Clinic Diagnostic Centre — Test drive today at Ensign Chrysler Plymouth, Yates at Cook, 386-2411. D.L. No. 495A.

78 CADILLAC SEVILLE UNIQUE d'Elegance package, (only 5,000 built), real wire wheels, $23,900. GARDEN CITY AUTO SALES LTD., 2978 Douglas, 382-9111, D-00319A.

75 VALIANT BROUGHAM 4-DR, Slant 6, auto., P.S., P.B., radio, bucket seats, in good condition, $3295. GARDEN CITY AUTO SALES LTD., 2978 Douglas, 382-9111, D-00319A.

77 MONTE CARLO, LANDAU ROOF, Low mileage, tilt, electric windows, air, AM-FM radio. GARDEN CITY AUTO SALES LTD., 2978 Douglas, 382-9111. D-00319A.

1978 VOLVO SW 4 dr., auto., blue, 3,000 KM, 8 month warranty left, Michelin tires, AM-FM radio, roof rack. Offers. 658-5317.

'72 TOYOTA COROLLA DELUXE 1600, Immaculate condition, $1800. Call between 6 and 8 p.m., 478-5451.

'72 CORTINA GT 2000, 39,000 miles, 4-speed, bucket seats, radio, new tires, good condition. Asking $1,000. 384-0020, 592-2222.

VALIANT, 1964, 2 DOOR, STANdard, tested 1979, $150. 479-3335.

'73 GREMLIN, $1100, NEEDS light work. 478-2963.

71 CHEV, KINGSWOOD WAGON, $3,000. 478-5497.

68 GRAN PARISIENNE, $1,395. 478-5497.

'70 PLYMOUTH, 318 AUTOMATIC, just tested, $550. Phone 478-7566.

1971 LEMANS SPORTS 350, V-8; open to offers. 652-3215.

150 CARS FOR SALE

THREE POINT MOTORS

MERCEDES-BENZ DATSUN

TAKE THE WORRY OUT OF BUYING A USED CAR! Valid across North America: a no-risk guarantee on most late model cars from Three Point Motors. 12 months or 12,000 miles. Covers engine, transmission, drive shaft, and differential. Customer pays the first $25 and we take care of the rest parts and labour. Warranty valid on most 1973 and newer models at no extra charge.

100% FINANCING O.A.C.

WE NEED TRADES NOW TOP PRICES PAID FOR CLEAN CARS

BUY FROM A DEALER YOU CAN TRUST

Open Weekdays 'til 9

THREE POINT MOTORS

2620 GOV'T AT HILLSIDE
385-6737
Dealer Licence D00740A

Palm Motors

76 CORDOBA 13,000 m.	$5500
73 DATSUN auto.	$1635
72 TOYOTA Pickup	$1585
72 DATSUN 510	$1208
72 CORTINA	$ 639
71 METEOR auto.	$1152
70 FORD LTD.	$1295
70 HORNET auto	$ 800
70 MAZDA	$ 420
70 PONTIAC auto	$ 732
69 REBEL SST	$783
69 VW stn. wgn.	$945
68 CUTLASS auto	$ 279
68 PONTIAC auto	$ 250
65 METEOR auto	$ 319
64 DODGE auto	$ 99

3342 OAK ST.
(Down the street from McDonald's Hamburgers)
D-00641A 386-8385

ONE AND ONLY RICH'S Stay Cool Special I have a brand new Datsun 510, 4 dr. auto. with air conditioning also included AM radio, side mouldings and undercoat. Reg. price is $6623, including dealer prep. My special price is $5998. Remember there is only one, so take advantage of this offer now and beat the heat this summer. For more information and service call:
RICH LARKIN
at McCallum Motors Ltd.
382-6122. DL00850A

AUTOMATIC. LOW MILES 74 DODGE COLT Wagon, 4-cyl, radio. All usual options, in mint shape, very desireable for an unequaled price. Call TOM HOWELLS, Empress Pontiac Buick GMC Ltd., 382-7121 or 652-9901, DL-01227A.

MAY SPECIAL 74 Olds Cutlass S, equipped with 350 V-8, Auto., P.S., P.B., tilt wheel, vinyl roof, mags, air shocks, headers, shift kit. Unbelievable buy at $3299. YATES AUTO SALES LTD., 950 Yates St., 388-7722, D-01610A.

1975 BUICK LANDEAU SPORT, hard top, power brakes, steering, air conditioning, cruise control, 31,000 miles, one owner. Offers. 477-8764.

1974 TOYOTA CORONA, 4 DOOR, 2 litre, 4 speed, one owner, 29,000 miles, $2625. After 5 p.m. weekdays. 383-8639.

71 DODGE POLARA, STATION wagon, very good condition, must sell, best offer, 479-9725.

'63 BUICK WILDCAT, AUTOMATic, power everything, 592-4483 after 5:30.

1976 TOYOTA COROLLA, 1200, 2-door, 4-speed, 29,000 miles $2,500. 479-0086.

1940 FORD CONVERTIBLE, FOR information call 112-753-8537, Nanaimo.

'73 BUICK CENTURION, 350 V-8, 39,000 miles. Phone 652-2421 after 6.

1972 SUPER BEETLE, BLACK with 75,000 miles, $1700. Phone 382-4892.

1974 VW SUPER BEETLE, TESTed, original owner, $2300 or best offer, 385-8206, 382-3463.

MUST SELL 1975 Cordova, loaded, 22,000 miles original; offers. 479-8301.

'71 FORD LTD 10-PASSENGER Country Squire Wagon real clean, $2295. Phone 479-6259.

1950 FORD, IMMACULATE CONdition; $1500 or best offer. 382-9555, 386-0035.

UNCOMPARABLE VALUE! ECOnomical, good 1972 Fiat 128 station wagon; best offer takes. 652-3802.

1969 CHRYSLER 200, 383 MOTOR, fully powered, good condition, $650 firm. 385-5131.

1967 CORTINA, GOOD RUNNING order, engine, transmission overhauled, $300. 652-2430.

'63 VALIANT SIGNET, 2 DOOR hardtop, V-8, mags all around, $150. 477-4651.

1973 PINTO, LOW MILEAGE, EXcellent condition. A must to see. $1850. 478-9856.

1966 PLYMOUTH CONVERTIBLE. 592-9270

'71 CHARGER, 383, 3-SPEED AUtomatic, $1,250 firm. 479-4917.

'64 AUSTIN COOPER S, 1293 CC, good condition. Phone 477-1075.

150 CARS FOR SALE

S&H TOYOTA

NEW '78 COROLLA ONLY $3685
LIMITED SUPPLY

77 COROLLA 2 dr. 4 spd. 15,000 mi.	$2995
'77 VENTURA 4 dr., V6 auto. P.S.	$4995.
77 VOLARE 2 dr. auto. P.S.	$4895
77 TOYOTA MARK II 4 dr. auto. P.S., air conditioning, 3600 mi.	$6895
'76 CELICA Liftback, 5 spd. 9000 mi.	$5495
75 TOYOTA CORONA 4 dr. auto.	$3995
75 ASTRE Hatchback auto. Radio	$2795
74 VOLKSWAGEN SUPER BEETLE 44,000 mi.	$2795
74 TOYOTA MARK II 2 dr. HT auto. PS, 41,000 mi.	$4295
73 COROLLA 2 dr. 4 spd.	$2495
71 DATSUN 510 SW 4 spd.	$1395
'71 COMET 4 dr. auto. very clean.	$1995
68 METEOR 4 dr. auto. 74,000 mi.	$755
63 VALIANT 4 dr. 6 auto.	$ 795

TRUCKS

'77 CHEVROLET ½ ton, 6 cyl. standard	$4595
'77 FORD ½ ton PU, V8 auto.	$4895
'76 TOYOTA HILUX auto.	$4395
'75 DODGE ½ ton PU, V8 auto. P.S. Only 19,000 mi.	$4295
'73 MAZDA PU and canopy, 39,000 mi.	$2595

SAUNDERS AND HITCHMAN LTD.
2040 Cadboro Bay Road at Fort and Foul Bay
Dealer Licence D01751A
592-2471

S&H TOYOTA

BMW RENAULT capital city auto

1976 B.M.W. 530i	$11,300
1975 LANCIA Beta Coupe	$5450
1976 TOYOTA long box pick-up with canopy	$4195
1974 RENAULT R12	$2450
1972 VW WINDOW VAN	$3200
1970 VOLVO 144S, rebuilt engine	$2195

1750 GOVERNMENT ST.
DL00162A 386-7508
Bank Financing Arranged

73 EL CAMINO Showroom condition throughout. 350 auto, P.B., looks and drives like new. YATES AUTO SALES LTD., 950 Yates, 388-7722, D-01610A.

71 VW BEETE 4-speed, radio, clean and tested, $1495. ESQUIMALT AUTOMART LTD. 480 Esquimalt Rd., 382-7195. D-00856A.

73 CHALLENGER, 340-4 SPEED. To test drive the vehicle which has been completely tested by the Esso car clinic diagnostic centre call 386-2411. Ensign Chrysler Plymouth, Yates at Cook. D.L. No. 495A.

69 OLDS 442 AUTO, P.S., P.B., radio, new paint. Silver with black vinyl top, immaculate. GARDEN CITY AUTO SALES LTD. 2978 Douglas. 382-9111. D-00319A.

65 COOPER, NEW MOTOR, brakes, transmission, racing equipped; best offer to $1000. 388-6866 between 6-7:30.

MUST SELL. 1974 ASTRE HATCHback. Automatic, lady driven, 24,000 miles. Lovely condition. $2300, or nearest offer. 383-9139.

1974 VOLVO 144GL, 4-DOOR, orange, 36,000 miles, 1 owner, automatic, top condition, $4,400. 592-7072.

1974 CELICA ST AUTOMATIC, AM-FM radio, radial tires, local, 1-owner car, only 26,000 miles, excellent condition. Call 479-0092.

'73 CAPRI, 4-SPEED, TACHometer, AM-FM, excellent condition. $2,250 or best offer, 479-5238.

71 VAUXHALL WAGON, AUTOmatic, tested, 32 miles per gallon; must sell, $600. 595-3628.

1970 MAVERICK, 6-CYLINDER, standard floor shift, chromies, $650. 652-2334.

1970 MAVERICK, AUTOMATIC, good running order, $900 or best offer. 652-2430.

MUST SELL '73 VOLKSWAGEN Beetle, good condition; $1800 or best offer. 384-0177.

1975 BUICK SKYLARK, 2 DOOR, fully powered in lovely condition, $3250, 478-7420.

MUST SELL, '69 AUSTIN AMERIca 1100, a-t, 44,000 miles, excellent shape. Phone after 5, 595-4080.

1973 MAZDA RX2 4 SPEED, 27,000 miles, excellent condition, $1,900. 385-5363.

'72 OLDS CUSTOM CRUISER, station wagon, loaded, 60,000 miles, 595-2525.

'76 CHEV MONZA, V8 4-SPEED, radio-tape, 30,000 miles, $3,950. 656-3538.

1964 VAUXHALL STATION wagon, $250, 382-8584, mornings.

69 DODGE 4 DOOR, 318, AUTO, p.s., $500. 479-2629.

'73 CAPRI, V6, SUNROOF, RADIals, just tested;; offers. 479-8915.

150 CARS FOR SALE

ENSIGN CHRYSLER PLYMOUTH

BRAND NEW '77 VANS BIG SAVINGS

'77 DODGE B200 Tradesman, 127" wheel base. Fully equipped.
REG. PRICE $7255.
BIG SAVINGS PRICE $5985

'77 DODGE MAXI Van, 127" wheel base. Fully equipped with Funcraft partial conversion.
REG. PRICE $10,400.
BIG SAVINGS PRICE $8684.

WE HAVE A FANTASTIC SELECTION OF CARS AND TRUCKS CHECKED BY CAR CLINIC DIAGNOSTIC CENTRE

GOV'T TESTED PLUS 2-YEAR WRITTEN WARRANTY

ON SALE NOW!!!

NO DOWN PAYMENT. 100% BANK FINANCING INCLUDING AUTO INSURANCE O.A.C.

76 A.M.C. Hornet
76 Dodge Colt
74 A.M.C. Matador
74 Austin Marina
74 Cricket Formula S
75 Chrysler Cordoba
77 Dodge Arrow
73 Challenger 4 speed
74 Pontiac Grand Prix
73 Gran Torino, 4-speed
77 Chrysler Newport
78 Chrysler LeBaron
77 Pontiac Trans-Am
75 Dodge Kary Van
78 Chevrolet Monte Carlo
75 Ford Granada Ghia
76 Chrysler New Yorker
75 Cougar XR7
74 Mustang II Ghia
77 Camaro Z 28
77 Firebird Formula 400
74 Dodge Swinger
77 Pontiac Gran Prix
75 Dodge Ramcharger
75 Chrysler Imperial
77 Aspen S.W.
77 Volare Custom
73 Buick Centurion
77 Mercury Cougar XR7
75 Dodge Colt S.W.
76 Cougar XR7
75 Plymouth Gran Fury
77 Aspen Custom
75 AMC Pacer
75 Toyota S.W.
76 Fury Sport
75 Fiat 124
77 Chrysler Cordoba
74 Charger SE

Plus Many More

Also: Huge Selection of Trucks and Vans All Diagnostic Checked

ON SALE NOW!!!

Test Drive Them Today

ENSIGN
Chrysler-Plymouth Ltd.
DOWNTOWN YATES AT COOK
Dealer licence number D495A
386-2411
Open Weekdays Till 9:00

1977 FORD GRANADA I have at my disposal what I believe to be the best used car in all of B.C. One Owner driven, 4-speed on floor, disc brakes, power steering, white wall radials. This car has a 30-day power train warranty. No reasonable offers refused. 595-7894.

66 BEAUMONT 6 CYLINDER, good shape, low mileage; asking $650, 656-3151.

1975 VOLVO 164E, LOW MILEage, many extras. Asking $6600. Call 385-8092.

1970 VW BEETLE DELUXE, 18,000 on rebuilt engine, $1150, 598-6537.

'76 BLUE HONDA CIVIC, 4-speed, 29,000 miles, $3,200. 656-3210.

'67 DODGE MONACO, NEW MOTor and transmission, $650. Phone after 5, 386-6408.

72 CHEVELLE MALIBU, 2 DR. h.t., 66,000 miles, $1795. 479-0298.

'67 FORD RIDEAU, GOOD CONdition, $450 or best offer 656-1186.

69 CHEV IMPALA, 2 DOOR hardtop, best offer, 383-3902.

1975 HONDA CIVIC HATCHBACK, good condition, $2800. 652-5678.

150 CARS FOR SALE

D O U G L A S
VOLKSWAGEN AUDI

Your Largest Volkswagen Audi Dealer On The Island!

DEMO SALE! SAVE HUNDREDS

78 RABBIT DELUXE, 2-door, automatic, radio, sunroof, etc. Royal yellow.
List $6841 NOW $6095
Bal. of Factory Warranty

78 AUDI FOX, 4-door, automatic. Sunroof, radio, silver metallic, and only 5,000 Km.!
WAS $8990 NOW $8195

PREMIUM USED!

78 Mustang. Loaded!	$6795
78 Westfalia Cmpr.	$10,195
77 VOLARE. "6". 4-spd.	$ 4995
77 Grand Prix. Loaded!	$ 6295
76 Volare Wgn.	$5195
76 Audi Wgn.	$6395
75 Marina. A.T.	$2695
75 Skyhawk, 4-speed.	$5595
75 Audi Fox, A.T.	$5195
75 Datsun Wgn.	$2795
74 Toyota MK II	$2895
74 Toyota 4-spd.	$1995
74 Beetle, 4-spd.	$2495
72 Pinto H-B	$1295
72 Mazda. 4-spd.	$1195
71 Datsun, 4-spd.	$1895
71 MAZDA Wgn.	$1295
70 Mercury	$595
67 VW Fastback	$1895

DELUXE DIESEL RABBITS For Immediate Delivery! ACT NOW! LIMITED STOCK!

100% Financing on Approved Credit Scotia Plan! To Choose From

Douglas Volkswagen Ltd.
3329 Douglas Street
388-5466
Dealer Licence 00341A

67 FORD 500XL, 390 cu. in., console, auto, buckets radio, U.S. mags, must be seen $1495. ESQUIMALT AUTOMART LTD., 480 Esquimalt Rd., 382-7195. D-00856A.

70 TORINO 9-PASS. STN. WAGON V-8 auto., P.S., P.B., radio, tested, roof rack, 3-way tailgate, $1675. GARDEN CITY AUTO SALES LTD., 2978 Douglas, 382-9111. D-00319A.

1973 DATSUN, 610 GREAT ECOnomical transportation, 4-speed, radio, 1600 cc motor, recent tune-up, very nice looking. 595-3866, for free no obligation test drive.

1973 CHEV CAPRICE STATION wagon, power steering, power brakes, automatic, 49,000 miles, good condition, $3500 or best offer. 477-7384.

FOR $2,300 IT'S A STEAL, '74 Valiant Scamp custom, 318 V8 automatic, power steering, power brakes, etc. Must sell this weekend, 652-3241.

RELIABLE '65 COMET STATION wagon, 6 cylinder, must sell as we are moving out of town, $300 or offers, 384-5528.

1973 THUNDERBIRD, LOW MILEage, mint condition, cost $14,000 new, $5500, Timmis Motor Co. DL-00983A, 386-6229, 477-6357.

'67 CHARGER 383, 4 bbl, auto, P.S., P.B. Good condition. 112-246-4389.

'74 FIAT 128, 42,000 MILES, VERY good shape, $1400. Call after 5, 382-3257.

1974 PLYMOUTH CRICKET, 13,000 miles, 2-door excellent condition, phone 382-6992 evenings.

BODYMAN'S SPECIAL, '71 CHEvelle station wagon, just tested, $400. 479-0507.

'68 CAMARO, 396, WITH REbuilt turbo 400. Best offer. 382-4361 after 5:30.

1972 FORD GRAN TORINO, EXcellent condition, $2,300 or best offer. 382-7062 evenings.

1968 PONTIAC LAURENTIAN, 327 automatic, trailer hitch, $500. 595-6493.

1974 IMPALA CUSTOM, 2 DOOR, V-8, automatic, 40,000 miles, $2695, 592-9289.

'62 T-BIRD, $1500 OR NEAREST offer. 743-4945.

'68 FIAT 850 COUPE, $400 OR best offer. 385-5323 anytime.

1974 PONTIAC, SPORTS COUPE, 2-door hardtop, GT. 479-3931.

'65 CHEV 6 AT, RADIO, RUNS good, $295. 384-0214.

150 CARS FOR SALE

Brian Holley MOTORS LTD.

SUBARU

VOLVO

13TH ANNIVERSARY

SUPER $ $ SALE

CHECK THESE 13 SPECIALS!

76 HONDA Civic (S) choice of 2 buttercup yellow or blue metallic with sunroof.
Were $3695 NOW $3288 ea.

74 VOLVO 144 g.l. auto., dark green, natural hide, radials, radio. 1 owner
WAS $4895 NOW $4444

74 HORNET Coupe, auto. 6, radials
WAS $1995 NOW $1549

74 VEGA auto. 2 dr., low miles
WAS $2195 NOW $1829

73 MAZDA RX3 rotary. clean radials, low mileage
WAS $1695 NOW $1287

73 VEGA Hatchback, auto., yellow
WAS $1895 NOW $1597

73 VOLVO 145 Wagon (s) 1 auto. and 1 4 spd. Both orange, Michelin radials, BCAA INSPECTED AND RECONDITIONED.
A Super Buy!!
WERE $4695 NOW $3995 ea.

72 PINTO(s) 2 dr. automatics. Red coupe, white Sportabout.
WERE $1895 Now $1477 ea.

72 VOLVO 144(s) 4 dr. Sedans, 1 light green 4 spd., 1 dk. green automatic. Both with complete motor overhaul by us. Both cars well above average.
WERE $4295 NOW $3777 ea.

MANY MORE TO CHOOSE FROM

Brian Holley
MOTORS LTD.
3319 DOUGLAS
Between Woodwards and Woolco
DL 00903A 384-1161

CREDIT
Good or Bad
WHO CARES
WE FINANCE
NO CO-SIGNERS

Let us re-establish your credit. Separated, divorced, single, male or female. You qualify. Buy and pay at same location.

Instant "NO-RED-TAPE" Credit

Palm Motors
3342 Oak St.
(1 block from Douglas off Cloverdale)

Walk In, Drive Out

ESTATE SALE
1972 Mazda 618 4-door sedan, automatic, tested, beautiful condition inside and out, very well maintained; have complete service record. Asking $1450. 598-1715, 384-7625.

74 PONTIAC GRAN PRIX 2 DOOR hardtop — Loaded — This unit has been completely tested by the Esso Car Clinic Diagnostic Centre and may be test driven today at Ensign Chrysler Plymouth, Yates at Cook, 386-2411. D.L. No 495A.

69 PLYMOUTH SPORT SATELlite, immaculate condition, 340, 4 barrel, posi-trac, mag wheels, new paint, transgo automatic, must be seen, offers on $3500. 652-1656.

LADY DRIVEN 1972 TOYOTA Corolla four door. 47,000 miles. This cars is good value, clean and in excellent condition with spare set of studded snow tires. $1600. 384-9678 after 5 p.m.

72 CUTLASS, 2 DOOR HARDTOP convertible (red), automatic, power steering, power brakes, 51,000 miles, 1 owner, $2200. 479-4107.

SPORTY DODGE DART 4-speed, low mileage, immaculate condition. This 1976 two door is a car for the young at heart. $3750. 384-9678 after 5 p.m.

STATIONWAGON
1975 Pontiac Catalina, 9 seater, wood grain siding, etc. New condition. One owner. $3,600. 474-1720 or 478-0810.

'66 METEOR MONTCALM TWO door hardtop, 390 cu., 55,000 miles, one owner, excellent condition, will negotiate asking $925. 478-2237.

1976 GRAN TORINO. AUTOMATic, power steering, power brakes, full wheel disc, phone Jim. 385-8708, 9 to 5.

1974 DODGE DART SPECIAL Edition, low mileage, immaculate condition, $3700 or nearest offer. 477-5248.

1970 VIVA GT. 54,000 MILES. Radio, 8 track. Radial tires. Good running order. Asking $800. 478-2459.

70 MAVERICK, EXCELLENT running condition, floor shift, mags and tires, new Gabriel highjackers and brakes, tested. 478-6280.

1975 MG MIDGET, EXCELLENT body and engine, convertible top, tonneau cover, 30,000 miles, $2995. 383-8071 after 4.

BODYMAN'S SPECIAL
1971 Toyota, needs minor repair. $450. 383-9774.

'63 FALCON, GOOD BODY, NEW rubber, motor needs work, 652-5540.

1974 DATSUN 2-DOOR SEDAN. Radio and cassette Separate snows. 479-3737 after 5 p.m.

'65 PONTIAC PARISIENNE Sport, 427 with turbo 400, 373 posi., Offers, after 5, 474-2606.

1976 TOYOTA COROLLA, 19,000 miles, radio, and tape deck, excellent condition, $2700. 384-9625.

'76 STATION WAGON, MERCURY 600, full size, completely outfitted for trailer towing, $5900. 477-9763.

68 TOYOTA COROLLA, 42,000 miles, good transportation. 479-7975.

VEGA, GOOD CONDITION, 30,000 miles. $1200 or best offer. 384-5803.

1968 MONTEGO MX, $1,000, 477-1555.

150 CARS FOR SALE

SUBURBAN MOTORS

SOLID VALUE!!

1977
Mercury Bobcat Wagon!!!
V6, automatic, power steering. Stock No. P819.
$5595.

1977
Dodge Aspen Sedan
6 cyinder, automatic, power steering. Stock No. P805A.
$4495.

1976
Mercury Capri
V6, automatic, power steering. Stock No. 887A.
$4795.

1976
Merc Brougham Hardtop
Air conditioning, V8, automatic. Stock No. P857.
$6495.

Ask For The Ford Motor Credit Purchase Plan!

1975
Cordoba
V8, automatic. P.S., P.B. Radio. Stock No. 766A.
$4995.

1975
Montego Villager Wagon
V8. automatic, P.S., P.B., radio. Stock No. 8417A.
$4995.

YOUR CHOICE

74 Astre	$1995
74 Buick Apollo	$2995
74 Monte Carlo	$3795
73 Toyota	$1995
73 Colt	$1995
72 Pinto	$1795
72 VW Beetle	$1695

TRUCKS!! TRUCKS!!

1978
Ford Super Cab
¾ ton pickup. V8, 4 speed. power steering. Stock 8504A.
$7495.

1976
Econoline E250 Van
V8, automatic, power steering. Stock No. 8396A.
$5495.

YOUR CHOICE!

Ford Courier	$3595
75 Ford Ranchero	$4995
75 Ford ½ ton	$3295
73 Ford ½ ton 4x4	$4995
68 Ford ½ ton	$1495
66 Dodge ½ ton	$ 895

SUBURBAN MOTORS
3377 Douglas St.
386-6131
Dealer Lic. 00403A

REG. MIDGLEY
AMC Jeep FIAT

City's Best Buy!
1978
FIAT 128
$3995

REG. MIDGLEY
AMC Jeep FIAT

736 Cloverdale 385-8756
D.L. 00247A

SIDNEY CAR MART
Shop in Sidney and SAVE-
Extra Clean
Late Model Cars
Trucks and Vans
9757 5th St. D01591A. 656-2432

71 CHALLENGER
318 cu. in. auto., PS, PB, radio, cam, headers, boots and mags. $2495. ESQUIMALT AUTOMART LTD., 480 Esquimalt Rd., 382-7195. D-00856A.

73 DATSUN 510, 39,000 MILES, new paint, many extras, $2300. Phone 112-748-2472.

1969 OLDS 88, FULL TOWING package, new tires, shocks and exhaust. 383-0059.

1969 TOYOTA SPRINTER, GOOD condition, $750. Phone 388-0689.

1968 TOYOTA CORONA, RUNS well, $450. Call 386-9071 after 5.

76 DATSUN B210, LIKE NEW, low miles, $3,000. Phone 748-0651.

1970 GALAXIE, 2 DOOR HARDtop, $775. 383-8985.

150 CARS FOR SALE

McCALLUM DATSUN VOLVO
McCallum Motors Ltd.

LOOKING FOR A GOOD RELIABLE SMALL CAR?

CHECK AND COMPARE THESE VALUES

78 AUDI FOX
78 VOLVO 242 GT
75 VOLVO 164 AT
77 DATSUN B210, AT
77 CELICA GT Liftback
76 DATSUN PU and canopy
74 VOLVO 144, 4 dr., AT
76 DATSUN B210 Special
75 TOYOTA Corolla 2 dr.
75 TOYOTA Corolla 4 dr. AT
74 VOLKSWAGEN Beetle
74 CRICKET 2 dr AT
71 VOLVO 142E 4 spd.
73 CAPRI 2000 coupe
73 DATSUN 510 AT
72 CORTINA 4 dr. AT
71 DATSUN PU 4 spd.
71 DATSUN 510 S.W.
69 VW Westfalia camper
74 CHEVY Vega hatchback

B.C.A.A. INSPECTED

DOWNTOWN
1101 YATES AT COOK
382-6122 Dir. Loc. 0085A

COLWOOD
1856 Island Highway
478-1741 Dlr. Lic. D-0850

Willie Motors IS EXPANDING

Our Space At The Moment Is Limited
WE MUST MOVE
Existing Stock

SEE OUR SELECTION OF
GOOD CLEAN
LATE MODEL USED
Cars and Trucks

PLUS

OUR
SUPER SELECTION OF
RECREATIONAL VEHICLES

DROP IN TODAY
And Have A Talk With
PAUL SMITH
or
SID BURGESS

Dir. D-00840A
3240 Douglas at Cloverlale
382-2313
OPEN 9 'TIL 6 P.M.

J. C. MOTORS LTD.

67 DODGE, HT V8 auto.	$1295
69 SPITFIRE Roadster	$1695
69 TORONADO, loaded	$2195
69 FORD XL 2-dr Ht.	$1295
70 LE MANS HT, Auto	$1795
71 DATSUN 510 4-speed	$1395
71 FIREBIRD V8 3 speed	$2995
71 FORD Sedan V8 Auto	$1795
72 TOYOTA 2-dr.	$1595
72 IMPALA 4-dr. HT, AT	$1995
73 FORD LTD Ht, V8	$2695
73 TOYOTA 1600 Sedan	$1695
74 AUSTIN Marina	$1995
74 CAPRICE Ht, loaded	$3195
74 PINTO 4-spd	$2395
75 PINTO Wgn, 4-spd	$2995
76 PINTO 4 spd.	$3195
837 YATES D-00115A	384-0921

Convertible
'69 CAMARO V-8 auto, PS, PB, radio, chromies, $2895. ESQUIMALT AUTOMART LTD., 480 Esquimalt Rd., 382-7195. D-00856A.

'55 METEOR TWO-DOOR RANCH wagon. Still original 292 auto., power steering, mechanically good, body fair. $700 firm. '54 Ford two door main line, no motor or trans, $150. 474-2481.

'77 DODGE ARROW HATCHBACK Only 6,500 miles and still under factory warranty. To test drive by appointment call 386-2411, Ensign Chrysler Plymouth — Yates at Cook. D.L. No. 495A.

1969 CHEVROLET IMPALA, 2 door hardtop, V8 automatic, power steering, power brakes, cruise control, power windows, air conditioning, AM-FM radio, tape deck, new tires, $1500. 479-1705.

'73 CELICA ST. AUTO., RADIO, only 55,000 miles, vinyl top, good clean car. GARDEN CITY AUTO SALES LTD. 2978 Douglas, 382-9111. D00319A.

1972 MATADOR STATION wagon, immaculate condition, automatic transmission, power steering, power brakes, $1500, 479-6862.

1972 TOYOTA COROLLA COUPE. Low miles on reconditioned engine. Automatic, good condition, $2000. Phone after 5:30. 384-5740.

'71 MERCURY COLONY PARK station wagon with all power options, air conditioning etc. Must sell this weekend. $2,000. 477-0471.

1977 BUICK REGAL SR. FULLY loaded with Hurst Hatch. Mint condition. One owner, 4,400 miles. 384-8075, pager 1103 9-5 p.m.

GOOD RUNNING 1966 Chrysler Windsor. Tested. First $400. 384-8215.

1972 TOYOTA COROLLA 1600 DEluxe, 2 door coupe. $1,395 offers. 479-6141.

1973 FIAT 124 SPYDER, NEW top, low milage. $3500. Phone 595-4183 after 5.

'63 RAMBLER — EXCELLENT condition, low mileage.. $500. 388-6301.

1952 CLASSIC 2 DOOR COUPE, deluxe Chev, offers, phone 478-1620.

1973 CHEV IMPALA, 2 DOOR hard-top, ps, pb, low mileage, $2100. 478-6954.

LOOKING FOR THAT 2ND CAR? 71 Cougar XR7, excellent condition. 595-5141.

MUST BE SOLD NOW
'67 Merc 9-passenger wagon, big V-8, A-1 mechanical, $500. 385-2001.

150 CARS FOR SALE

METRO TOYOTA

Brand New '78 TOYOTAS
As Low As
$3666

OUR BEST SELECTION
Of Toyotas EVER!

—AND—

YOUR TRADE IS WORTH MORE THAN EVER BEFORE!

100% Bank Financing At Terms To Suit Any Budget! O.A.C.

NO REASONABLE OFFER REFUSED!

Where The Lights Are Bright 'Till 10 At Night (Sat. 'Till 6)

Metro Toyota Ltd.
625 Finlayson
Dealer Lic. 00431A

METRO TOYOTA

PLIMLEY
BRITISH LEYLAND
1010 Yates
382-9121

74 TOYOTA Corona	$2195.
73 PINTO S.W.	$2195.
72 MAZDA PU	$2195.
71 VALIANT	$1995.

Many More To Choose From $295 and up

NEW AUSTIN MARINAS FROM $3795

Open 8:30 to 6:00
Dealer Licence 572A

Good Selection
OF CLEAN USED CARS
—TOYOTA'S
— DATSUN'S
— GM CARS

UNDER $1,000
EXAMPLE:
1970 DATSUN 510 Wagon $695
COME IN AND SEE US TODAY!
SNO-BIRD
RECREATIONS LTD.
110 Burnside East 385-8749
OPEN SUNDAY 1-5 P.M. D-00647A

'76 VOLVO 244DL, FUEL INJECTION. Auto., P.S., P.B., radio, only 3,000 miles, warranty available til Aug. 1978. In showroom condition, $6795.
77 DODGE RAM CHARGER V-8. Auto., P.S., P.B., radio, air condition, hitch, trans cooler, heavy duty towing package. $6295. DOMINION MOTORS, 1703 Blanshard, 385-5012 D-00448A.

'69 MAZDA STATION WAGON, 4 cylinder, not rotary, runs good. Best offer. '68 Chevelle for parts. Will consider anything in trade on either car. 595-5363.

1972 DATSUN 510 STATION wagon, one owner, excellent condition, 6 radial tires, asking $2300 Phone 385-3590.

1970 CHEV BISCAYNE, V-8, AUtomatic, power steering, power braks, radio, very good condition, $950 or offers, 652-2196

1968 RAMBLER AMERICAN 4-door, 6 cylinder, automatic, new transmission, good shape, very dependable, $595. 388-4919, 5-7 p.m.

MUST SELL BY WEEKEND, 1973 Toyota Corolla Deluxe, all options, 5 speed. 477-2987, 382-7656 after 5 p.m.

1974 MAZDA 808, 4 CYL., AUTOmatic, tested 'til '79, well maintained, economical, rear defogger; $1100 or best offer. 478-7485.

1973 CHEVY VEGA STATION wagon, 4 speed, 42,000 miles, safe, clean economical transportation, $1250, 652-1276.

75 GREMLIN, MUST SELL. PERfect condition. $2500. 386-0678 or 386-0681.

1976 CAMARO 350, NEW RADIals, only 18,000 miles, $5650. 478-7486.

1973 TOYOTA COROLLA STATION wagon, offers. Phone 479-8919, between 4-6.

1969 ISUZU, GREAT TRANSPORtation, good gas mileage, $300, offers, 382-2334.

MUST SELL!!
1973 Cortina, 34,000 miles, economical, dependable, $1500, 383-0426.

1975 DODGE DART SPECIAL Edition. Repossession. Open to bids. 385-6774.

1973 TOYOTA CORONA, 3700 miles, automatic. $2100 or offers. 477-7150.

EXCELLENT 1974 VOLKSWAGEN Beetle, recently tested. First $2495. 384-8215.

1969 DATSUN 510. 4-SPEED, $495. 385-6604.

1976 SILVER TRANS AM, $6895, 595-2925.

1968 CORTINA, ASKING $300. 478-4573

1965 LINCOLN, RUNS VERY well, $800, 478-5559.

1974 VW BA-HA KIT, ONLY 35,000 miles. $1700. 382-1255.

'71 CAMARO 350, 44,000 MILES, good condition, $2800. 592-1971.

'68 VAUXHALL, RUNS WELL, needs brake work, $160. 479-8959.

'69 VAUXHALL, GOOD CONDItion, $500, phone 479-2979.

150 CARS FOR SALE

METRO HONDA

COME IN
AND SEE OUR
PARADE
OF NEW
78 HONDAS!

GET ON THE BAND-WAGON

WITH ONE OF OUR ESSO CAR CLINIC TESTED USED CARS

77 Trans Am. 11,000 miles, Black
77 Volare, 4 door. White
77 Cougar XR7, Green
77 Cordoba. Blue
75 Monza. Red
75 Dart Swinger. Green
74 Bobcat. Green
74 Blazer, 4x4, Maroon.
72 VW Windoow Van. Blue
69 Mustang Fastback. 4 speed. Green.

VICTORIAN DAYS SPECIALS!

2 ONLY
1977 HONDA HATCHBACKS.
One red; one green.
$2995 ea.

ALL
At Our Central
LOCATION
Next to the ARENA

BANK FINANCING
100 PER CENT, O.A.C., AT
12½ PER CENT
PER ANNUM

388-6921
9 A.M. TO 9 P.M.
2151 Blanshard
NEXT TO
THE ARENA
Dealer Lic. D.01627A

METRO HONDA

71 DEMON
6 cyl., auto, radio. A clean local automobile. Priced to sell at $2195. ESQUIMALT AUTOMART LTD., 480 Esquimalt Road, 382-7195. D-00856A.

73 FORD WAGON
Air conditioning, radials, power steering, power brakes, power rear windows, wood panelling, 50-50 seats excellent condition, 592-6711 or 386-1731.

STATION WAGON
1976 Chev Impala, V-8, power steering, brakes, tinted glass, tilt wheel, roof rack, silver with black upholstery; offers. 385-9701 days, 642-3981 nights.

VW CONVERTIBLE
1972 Super Beetle, new paint, am-fm, radials, gas heater, new exhaust, must be seen, very clean. $3,500 firm. 479-7006.

1968 DODGE MONACO, FOURdoor hardtop, power steering, power brakes, radio, tested till 1979, good clean car, offers on $1000, 478-7164.

BARGAIN. 1978 SILVER VOLKSwagen Rabbit. Champagne edition. Two months old. Deluxe. Automatic Sunroof, worth $6,900. Offer accepted. 477-3254.

'74 BOBCAT, ECONOMICAL, 4-speed, 30,000 miles, custom paint with extras, $2300 or best offer. 652-1754.

1973 PINTO STATION WAGON, radio, new tires, body very good, just painted and tested, $1200, 477-2193.

'67 FORD XL
2-door hardtop, 289 automatic, power steering, power brakes, bucket seats, radio. $550. 479-2903.

STUDENT MUST SELL! 1968 Cutlass, good shape inside and out, low mileage, tape deck; offers on $1300. 598-1988.

1975 TOYOTA CORONA, 26,600 miles, excellent condition, $3400. 383-5692.

1973 DATSUN 1200, EXCELLENT condition, $1150 or best offer. 478-4069.

62 MINI WAGON, WOOD TRIM, needs some repair. $150, or best offer. 479-2258.

1971 VOLKSWAGEN SUPER BEEtle, new radials, good condition, $1695, 477-2568.

1965 COMET, 6 CYLINDER AUTOmatic, 4 door, good condition, $500 or offers. 382-7565.

1975 PEUGEOT 504 GL, $5,500, low mileage Excellent condition. 592-3713.

'68 FALCON, IMMACULATE CONdition, 67,000 miles, best offer. 595-2928 between 5-8 p.m.

1972 JAVELIN AMX, AUTOMATic, power steering, power brakes. 382-0418, after 5 p.m.

'68 BEAUMONT SD, 454 LS6, Turbo 400, 4000 stall, 5.38 posi., lots more, all fresh. 383-5043.

1976 RABBIT DELUXE, sunroof, 4-door, standard, 20,000 miles, must sell, 385-5075.

1970 VW BEETLE DELUXE, 53,000 miles, excellent condition, $1950. 658-8778.

1962 RAMBLER CLASSIC STAtion wagon, original owner, will sell for parts. 656-2144.

65 AUSTIN CAMBRIDGE, TESTed March 79. Offers. Phil, 592-3494 after 4.

'67 LANDROVER. STATION wagon, good running order. Must sell $1,600. 383-9832.

1974 FLEETWOOD CADILLAC, dark diplomat blue, fully equipped, low mileage, $5500 firm. 384-2214.

66 PARISIENNE 4 DOOR, HARDtop, Mechanically excellent. Tested. $500. 383-7604.

$600
1970 Fiat 124. 4 door, standard. 598-6230.

150 CARS FOR SALE

De Pape

INDOORS AT 779 PANDORA

77 280Z 2+2
Datsun sports coupe, fuel injected, 6 cyl. engine, rear seats, auto., air conditioning, AM-FM radio, rear window louvre, sport wheels. Beautiful looking with only 9000 mi.

68 DODGE 500
Monaco 2 door HT, 318 V8, auto., PS, PB. Beautifully kept. 1 owner with only 60,000 mi. Must be seen.

'76 CADILLAC CONVERTIBLE
Eldorado al lluxury options. Fuel injection. Beautifully kept. LAST chance for LAST of a breed. A rare breed that appreciates yearly.

'78 TRANS AM
Auto P.S. P.B. Power windows 8-track GORGEOUS!!

'73 CORVETTE
454, 4-speed, Mags.

'78 JIMMY 4X4
V8 auto., P.S., P.B., P.W., door locks, optional wheels and tires, loaded and beautiful with 5000 mi.

'73 JAGUAR
4 dr., air conditioning, fully powered, leather interior. Local one owner with only 40,000 mi.

74 JENSEN Interceptor III
J-Series Coupe, air conditioning multi-plex 8-track stereo system, power windows, leather interior, one owner, beautiful condition.

77 CADILLAC
4-DR. Sedan de Ville. All luxury options including: air, stereo. 12,000 miles. Immaculate.

76 CADILLAC
4-Dr. SEDAN de Ville, fully powered. All luxury options. Local automobile with only 20,000 miles.

67 Rolls Royce
72 Pinto
72 Ford Convert
76 TR-6, O'drive
'72 Toyota 1600
'68 Datsun Wagon
'66 Olds Toronado

OPEN 8:30 to 5:30
CLOSED SAT-SUN

DePape Motors Ltd.
779 Pandora D-00264A
384-8035

Millstream
CHEVROLET

77 MONTE CARLO Landau. Fully power equipped including sunroof, air conditioning, power windows etc. Finished in 2 tone silver with white bucket seat interior. A lovely automobile $7680.

77 PARISIENNE 2 door hardtop, V8 automatic, power steering, power brakes, radio, knotchback front seat. Finished in 2 tone brown. $6250

69 FORD FAIRLANE fastback model. V8 automatic, power steering, power brakes, radio. Finished in yellow with dark green bucket seat interior $1850.

77 CHEVROLET ¾ ton pickup, Big 6. automatic, power steering, power brakes. 1 owner. Low mileage. Finished in blue $5900.

74 TOYOTA LANDCRUISER station wagon model 4x4, 6 cylinder, 3 speed, Finished in tan and red. Very clean $4750.

OPEN
MON. - FRI.
8:30 a.m. - 9 p.m.
SATURDAYS
9 a.m. - 6 p.m.

Millstream Chevrolet Ltd.
1730 Island Highway
474-1211
Dealer Lic. D01384A

PAINTER
MOTORS LTD.
2936 Douglas

74 BLAZER 4x4 auto.
73 TOYOTA Pickup and Canopy
73 DUSTER, Slant 6, P.S., P.B.
73 MUSTANG Fast Back auto.
73 TOYOTA Corolla 1600 auto
73 BARRACUDA Auto., P.S., P.B.
72 CAMARO V-8, auto, air
72 COUGAR auto, p.s., radials
72 CUDA V-8, buckets, mags
72 CHALLENGER Auto., PS, PB.
70 MAZDA pickup, 52,000 miles
69 FORD ½-ton 6-cyl.
67 COUGAR V-8, auto., P.S., P.B.

"ECONOMY CARS"
75 HONDA Hatchback, sunroof
73 MAZDA RX2, auto.
73 CORTINA 4-speed radio
73 ASTRE auto, radio, radials
73 COROLLA auto
72 FIRENZA 4 speed, radio
72 DATSUN 1200, 4-speed
71 CORONA 4-speed, radio, radials
70 VW Bug 4-speed, radio
69 SPITFIRE Roadster, Radials
100% BANK FINANCING O.A.C.
D-00346B 385-1155
(After hours: 385-0122)

73 DATSUN 1200 SPORTS COUPE, auto, clean condition $1650, GARDEN CITY AUTO SALES LTD. 2978 Douglas 382-9111 D-00319A.

'71 VW WINDOW VAN, SEMIcustom, 2-tone, new tires, excellent condition. Moving — must sell, 383-3281 or evenings 656-3829.

1963 PARISIENNE HARDTOP, street and track, with 350 cu. in., $1900. worth of accessories. 656-4859.

GRAN TORINO ELITE. Cleanest in town, very striking. Sporty luxury. After 5, $3795. 384-9446.

'71 DATSUN 1200, STANDARD 4 speed, with radial tires. $650 or offers. Call after 4 p.m. Ask for Greg, 479-2429.

1969 SUNBEAM, 4 DOOR, LOW mileage, phone 595-0657 or 384-1456.

1966 CADILLAC SEDAN DE-Ville, $1,000. 383-7604.

150 CARS FOR SALE

We've Got 'Em AT

VICTORIA DODGE CHRYSLER
ON YATES

EX-POLICE CARS

2 ONLY
'75 TORINOS
Your Choice
$1150

77 Aspen	$5195
77 Cordoba, blue	$6995
77 Volare, green	$4895
77 Volare, brown	$4895
77 Toyota Celica	$6895
77 Aspen, white	$5295
77 Aspen, blue	$5295
77 Volare, orange	$5295
77 Volare, green	$5295
77 Fury, gold	$4595
77 Volare, blue	$5295
77 Volare, white	$5295
77 Honda S-W	$4995
77 Plymouth wgn.	$5995
77 Aspen, blue	$4895
77 Cordoba, black	$6895
77 Volare SE wgn.	$6295
76 Cordoba, black	$6495
76 Newport, grey	$4995
76 Honda, silver	$3695
76 Aspen	$3995
75 V.W. Green	$3495
75 Bobcat, white	$3495
75 Plymouth, brown	$3695
75 Plymouth, beige	$3695
75 Mustang, gold	$4495
75 Astre, brown	$2495
75 Dodge PU, blue	$3395
75 Scottsdale van	$4295
74 Plymouth, green	$2495
74 V.W. Van, blue	$3495
74 Chev PU, green	$3295
73 Olds, blue	$3495
73 Audi, red	$2995
73 I.H.C. 4x4	$3295
73 Pinto Stn. wgn.	$2395
73 Dodge Van	$2995
72 Volvo, blue	$2595
71 Pinto, white	$2495
71 Dart, green	$2295
71 Challenger	$2995
68 Wildcat	$ 995

30-DAY 100 Per Cent
POWER TRAIN
WARRANTY
(1973 and NEWER)
12 month extended power train warranty available.
—3 year oil changes at Manufacturer's specifications in all used cars at no cost to you.

PICK YOUR CAR
PICK YOUR
PAYMENT

EXAMPLE:

Amount	$1,000
Months	12
Interest	$68.96
Payment	$89.08

Other amounts available up to 48 months. Above example computed at annual percentage rate of 2.5 per cent on approved credit.

VICTORIA
DODGE-CHRYSLER
384-8174
Hours: Mon.-Fri. 9-9
Sat. 9-6
DL. No. D00867A

EMPRESS
PONTIAC
BUICK
GMC

YOU CAN NOT Buy A Better Car Than An EMPRESS CROWN SEAL USED CAR with a 30-day 100 PER CENT MECHANICAL WARRANTY!

73 Monte Carlo, 2 dr.	$3695
74 Comet, 2 dr.	$3295
70 Charger, 2 dr.	$2595
73 GMC PU	$2995

OPEN
Mon.-Thurs. 9-9
Fri.-Sat. 9-6
2867 Douglas at Topaz
382-7121 D.L. D01227A

HARD TO GET HONDA ACCORD, 5 speed, 2200 km, silver, immaculate, $5800 firm. 479-2178.

MUST SELL
'72 Corolla 1600 coupe, $1100, O.B.O. Good condition, 478-5908.

'67 CHEVELLE, 2 DOOR HARDtop, $875, 382-3728 after 6 p.m.

'73 VW BEETLE, YELLOW, 71,000 miles, $1650. 386-2332.

'63 GALAXIE FORD, FOR PARTS or whole, 477-9217.

1968 VIVA VAUXHALL DELUXE. Needs a little work. $320. 479-3471.

1972 FURY III, BEST OFFER TO $1,200, daytime. 478-8765.

'73 MAZDA RX2 IN GREAT shape, open to offers. 479-3294.

68 FALCON 6 CYLINDER, 3 speed, fair condition, $300. 383-0243.

150 CARS FOR SALE

'66 CHEV WAGON, P.S., P.B., AUtomatic, needs some minor work, 385-6430, after 6 p.m.

77 MARQUIS BROUGHAM, IMmaculate condition. Loaded. 20,000 miles. 598-8682.

1971 CORTINA GT, 4 SPEED, RAdials, 55,000 miles; $800 or best offer. 479-7746.

'68 VAUXHALL, RADIO, NEW tires, tested; $395 or offers. 477-1245.

'66 CORTINA GT, RUNNING order, new battery, $250. 652-3744.

'63 RAMBLER, TESTED, $175. 382-2903.

151 SPORT, IMPORT CARS

COLLECTORS
'51 MG—TD Model
Completely restored and in beautiful condition. FUN TO DRIVE. Appreciates every year. Must be seen. Asking $7,000.
DePAPE MOTORS LTD.
779 Pandora D-00264A
384-8035

RX-7
0-100 kph in 8.6 seconds
¼ mile in 16.7 seconds
FORGET THE 280Z! THE
1979 MAZDA RX-7 IS HERE
PEDRO J APRIAS
PACIFIC MAZDA PEUGEOT
383-7626 DL02073A 385-1451

1973 BMW 2002 TII 31,000 MILES, sunroof, new paint, Michelin XAS, 2 snow tires, Bilestein shocks, Nakamachi 250 cassette deck, Pioneer power amp., Polk mini monitor speakers, fuzzbuster I, $6500 with stereo $5900 without. Firm. 598-8613 Fri.-Sat. 479-7717 Sunday ask for Jim.

'59 Mercedes 220S
Beautifully restored 4-dr. sedan that looks and drives like new. A MUST SEE!
DEPAPE MOTORS LTD.
779 Pandora St. D-00264A
384-8035

1975 FIAT 128SL SPORT COUPE, yellow with black interior, 23,000 miles, 25,000-mile interval servicing just performed including major tune-up, as new condition with ing, must sell immediately. extras; $2800 or best offer. Mov- 595-2468.

ONLY 16,000 MILES, 1974 FIAT 124 Special TC, sportscar performance with convenience of a 4-door sedan. Excellent throughout, just tested. $2,850 or reasonable offer. 477-0493.

LOW MILEAGE TR6
1975 Triumph convertible, 4 spd., new Michelin tires, in excellent shape all round. To view call 652-9901 after 5 p.m.

VW CONVERTIBLE
1972 Super Beetle, new paint, am-fm radials, gas heater, new exhaust, must be seen, very clean, $3,500. firm. 479-7006.

1972 FIAT 124 SPORT SPYDER convertible, one owner, 5 speed, radials, sport wheels, disc brakes, radio; $2500 or best offer. Phone Joe at 386-3973 or 386-7402.

1961 AUSTIN HEALY TRI-CARB, rare two seater, 2,000 on motor, hardtop, triple lace wires. Very fast. $3800. 479-9987 or 384-8075 pager 276.

1975 MGB. CONDITION! ED Allen move over. One owner, freshly tuned, brand new Pirelli radials. $4475 or best offer. 479-3270.

'71 BMW 2002, SUN ROOF, radar, mags, radials, Pioneer Cassette deck, am-fm radio, $3,300. 388-7509.

1964 SUNBEAM ALPINE CONvertible with hardtop, wire wheels, 4-speed and radial tires. Must sell, $700. Home 477-2983 Off. 386-6164.

'74 FIAT SPYDER, WHTE CONvertible, red upholstery, 1 owner, $3000 or best offer, 385-5550, 649 Admirals Rd.

1954 NASH METROPOLITAN, NO rust, no miles on new motor, leather, mint, $895. Offers. 479-9987 or 384-8075 pager 276.

77 PORSCHE 911S
White Coupe, only 5,000 miles. Asking $21,500 or best offer. 388-6854.

1962 MERCEDES 190C, BODY rusted, mechanically good. $600 offers. 388-9573.

'73 KARMANN GHIA CONVERTible, excellent condition, must sell. Nick, 388-6621 or 382-2703.

1935 AUSTIN IMPORT, sunroof, all restored, $4,500, 478-0245 or 478-5982.

1968 BMW 2000 TI LUXURY sedan, good condition, $1950 firm. 595-5505.

'66 JAG XKE ROADSTER, EXcellent condition, electrically rewired. $6,800. 595-2946.

'75 DATSUN 280Z 4 SPEED, 23,000 miles, Cobalt blue, $6,000. 382-6384 after 5.

1970 MGB, RADIAL TIRES, AM-FM radio, good condition, $2600. Call 384-0454 after 4.

'71 DATSUN 240Z, 48,000 MILES, automatic, $3500, phone evenings, 478-2598 or 743-4653.

1967 MERCEDES BENZ 230S, EXcellent condition, must sell, $3100 or close offer, 592-6481.

'67 ROVER TTC2000, WHITE AND blue, good condition, $1150, 385-6290, 592-0769.

RARE 1973 240Z, A1 CONDITION, Western mags, silver-grey, 743-4939.

BLACK '59 CORVETTE, $5300 OR offers, good condition. 474-1549 anytime.

1971 DARK BLUE TR6, 59,000 miles, soft and hard-top, good condition, 652-5720.

1969 MG MIDGET, ONLY 47,000 miles, good condition, rebuilt engine, $1,800. 383-7346.

'74 CORVETTE, 350, AUTO, leather seats, mags, $6,500. 478-0293.

'66 TR4A, GOOD CONDITION, wire wheels, radio, a fast appreciating car, $1,500. 477-5097.

SILVER GREEN '74 TRANS AM 400, 4 speed; must sell, $5200. Between 5-8 478-0723 or 478-8429.

1970 TOYOTA CROWN 1900, radio, good tires, good second car; only $775. 382-8670.

1971 1800E VOLVO SPORT COUPE automatic, excellent condition, $5,500. 656-2864.

1965 MINI 850, IN GOOD ORIGInal shape, 49,000 miles, $550. 477-4949.

1970 MG MIDGET, 33,000 MILES, tonneau. Snow tires, $2,300. Excellent condition. 658-8536.

WANTED: 1972-1975 DATSUN Z, in good shape, 477-4949.

1975 MG MIDGET, EXCELLENT condition, $3300. 385-5236 anytime.

1966 MG
Good condition, offers. 592-7662.

1973 MGB, EXCELLENT CONDItion, offers, 592-1790.

1970 VOLVO 164, 6 CYLINDER, overdrive, $2200. 382-9620.

1973 DATSUN 240Z, AUTOMATIC only 33,000 miles, $4,300. 479-9274.

1959 PORSCHE, 356-A, GOOD condition, $2,000 or offer. 474-1552.

1968 OPEL CADETTE, 2 DOOR, Best offer. 479-1544.

154 TRUCKS, BUSES AND VANS

CHEVY 5 TON 60 SERIES, TILT cab, 20' high cube, Minoru Van, hydraulic tailgate, on road since January 77, only 20,000 miles, tuned regularly. Too large for our purposes. Replacement value approx. $25,000. A super deal at $14,900. 478-6000.

Bankruptcy Sale
Campbell River, 22 modern apartments, 14 2-BR, 8 1-BR, seaview balcony, patios, $11,800 per suite, needs refurbishing. Will take trade for down payment. 598-7992.

VANDURA
1975 GMC 1 ton van, roof vent, carpeted throughout, 2 extra studded tires. Beautiful shape. $4850, take trade, make an offer, 656-6806.

68 GMC ¾ TON, AIR SHOCKS and telescopic bumper, saddle tanks, 327, V-8 automatic, heavy duty for big camper. Tested and in nice shape, 90,000 miles, asking $2000 or offers. Must be sold, 479-3689.

MUST SELL
'67 Ford Van, Econoline, rebuilt motor, good tires, perfect running order, but needs painting. Ideal for camperizing, asking $1200, make us an offer, 478-6989 after 6.

MUST SELL!
'76 Dodge 1 ton van, long wheel base, automatic, power steering, power brakes, radio, $3400 477-0435 after 6.

154 TRUCKS, BUSES and VANS

B. MADSEN MOTORS
478-5011

'76 FORD F250 4x4	$6795.
'76 FORD F150 Van	$5995.
'76 FORD COURIER, 5 spd.	$3895.
'75 FORD F250 super cab	$5195.
'75 CHEVROLET ½ ton auto.	$3895.
'75 FORD F150 auto.	$3995.
'74 TOYOTA Pickup	$2795.
'74 COURIER PU	$2595.
'73 FORD ¾ ton van	$2795.
'72 RANCHERO Auto.	$2495.
'72 International Auto.	$2195.
7' CANOPY for Courier PU	$250.

2691 SOOKE RD. DL00569A

73 TOYOTA
Long Box
Auto., radio, tested, clean, $2495. ESQUIMALT AUTOMART LTD., 480 Esquimalt Rd., 382-7195. D-00856A.

1976 DATSUN SPORT TRUCK, 22,000 miles, automatic, h-d bumper, mirrors, extra 20 gal gas tank, insulated canopy, mobile telephone $4400, $3400 without telephone, $3000 without canopy and telephone, 388-6331.

'48 DODGE, 1 TON. NEW REbuilt engine, needs work on rear end, otherwise top condition, $500 firm. Contact Fairbridge Nurseries, Duncan, 6342 Trans-Canada Hwy. North. Phone 748-9861.

'68 MERC ½-TON, VERY DEpendable, 20,000 miles on rebuilt motor and transmission, new exhaust system, shocks, tires all round, automatic 8; sacrifice $1500. 652-3501.

1971 FORD F250 ¾-TON, V-8 360 motor, camper special, power brakes, power steering, automatic with shift kit and extra cooling $3200 or near offer. 479-7488.

1969 RANCHERO 351 WINDSOR, rebuilt motor, trans, exhaust shocks, carb, most beautiful Ford built. $2295 offers. 479-9987 or 384-8075 pager 276.

THREE FORD ¾ TON PICK-UPS, one club cab, two regular cabs, B.C. Auto Wrecking Ltd. DL00035A, 652-1181.

1977 INTERNATIONAL TANDEM dump, still like new, insulated box with tarp H plate, extra tires and fuel tank. First offer. 642-5471.

1971 FORD ¾ TON, DESIGNED for camper, 360-4 speed 59,000 miles, $2,000. Residence 383-5151 evenings, work 388-8971 days.

1968 INTERNATIONAL CREW cab, AM-FM cassette, canopy, very good condition. Call evenings or early morning 658-5349.

77 GMC ¾ TON, 4X4, 12X16.5 tires, white spokes, excellent condition. Offers to $6,800 or trade for Jimmy 4x4. 479-5924.

VOLKSWAGEN CHIMO CAMPER, fully equipped. Immaculate. Only 23,000 miles. Propane stove. 1700 cc engine. $5900. 592-3790.

1973 VOLKSWAGEN 7-PASSENger window van, automatic, 68,000 miles, excellent condition. $2550. 479-0230.

1976 DATSUN SPORTS TRUCK with Thunderbird canopy. 656-1411 or 479-1495.

QUICK SALE 70 JEEP 4X4 PICKup, asking $1500. Make an offer. 386-1030.

'52 DIVCO MILK WAGON
Good running condition. $750
NORSECRAFT INDUSTRIES
531 David St. 383-4233

1974 DATSUN SPORT TRUCK 4-speed, 47,000 miles, good shape, new paint, must sell. $2500 388-7240.

1959 JEEP STATION WAGON 4x4, Chev. V-8, excellent mechanical shape, inspected, $1400, best offer. 384-7343.

URGENT TO SELL — 1975 GMC heavy duty ½ ton, V8, 4-speed new motor, new paint, $3,195 642-5895

1973 FORD RANGER F-250 camper special, 390, automatic, 71,000 miles, $3,300. 478-8148.

'66 MERC DUMP, C600, 7 YDS Carter, reconditioned 330 Ford diesel, 5 and 2. 656-1648, 656-1990.

'69 GMC, 350 V-8 PICKUP, AUTOmatic, radio, 85,000. Offers to $1200. 478-0908.

1976 FORD F-150 4X4, LIKE NEW deluxe canopy, low mileage, after 5 p.m., 479-9577.

1975 HEAVY DUTY ½ TON, 360 4 speed, minor body repairs, $2800. 479-0712.

'69 FORD SUPER VAN, CAMperized, stereos, new tires, rebuilt motor, tested, $2200. 595-0723.

1951 CHEV 2-TON, STEEL DECK and duals, 4-speed, good condition, $600 or offers, 642-3320.

1953 CHEV 2-TON, GOOD RUNning, good hauler, new box, 382-2334.

1969 CHEV ½ TON, 8' BOX, overall good condition, 396 C.I., 400 turbo trans., $1,600, 478-2264.

1970 ¾-TON FORD CAMPER SPEcial, low mileage, complete with 8' camper. A-1 condition, 478-9716.

'73 VOLKSWAGEN VAN, TESTed, automatic, camperized, sleeps 5, $6,800 or offers. 598-3188.

'64 CHEV. EX BREAD TRUCK good condition, camperized. Offers 479-2389.

1964 GMC HANDY VAN, EXTRAS Also 1970 Datsun 1600 pick-up offers, please call 595-0055.

'72 VW Westfalia, 67,000 miles, Michilin radials, propane stove, excellent condition. $4000. 656-2717.

1969 KENWORTH LOG TRUCK and trailer. 478-1294 for further information.

1974 DATSUN PICKUP, WITH canopy, good condition $2,600. 656-6552.

'74 FORD CAMPER SPECIAL, 340 automatic. Power steering, power brakes. $4,000. 595-8374.

'73 ½ TON HEAVY DUTY GMC, good condition, $2350 or offers. 385-4648.

WANTED — LATE MODEL Ford ¾ ton truck, minus motor. 595-1408.

1965 INTERNATIONAL TRAVEall, 4x4, Best offer over $1100 Tested. 592-9682.

'71 FORD HEAVY DUTY F250, V-8, 4-speed, radio, factory aluminum canopy. 478-1852, 478-4243.

'51 WILLYS 4X4, $600 OR BEST offer, 479-5658.

'71 DODGE VAN, FULLY CAMperized, raised top, 477-1693.

4-WHEEL DRIVE, 1969 GMC ½-ton pickup, V-8. 658-8319. $900.

'62 GMC 1-TON FLATDECK; $850, will trade. 642-5161.

1969 VOLKSWAGEN VAN, PARtially camperized, $1,695. 477-6751.

1946 WHITE, CAMPERIZED BUS, runs great! $1900. Ronae 388-4413.

1950 CHEV VAN,
386-3987, 477-5897.

'72 GMC LONGHORN ¾-TON Pick-up, with canopy, 479-8035

1977 GMC GYPSY VAN, EXTRAS galore, $9,000 new, offers, 652-5832.

'62 CHEV. ½ TON, ENCLOSED box, $795, 595-2727.

'58 GMC ½-TON FOR SALE, AS is. Call 383-4680.

1972 DATSUN TRUCK CANOPY, radio, $1500 or best offer. 595-5190.

65 FORD ½ TON, OPEN FOR offers. 479-8919, between 4-6.

1974 GMC 350 V-8, WINDOW VAN, excellent condition, call 642-5845.

1976 F150 SUPER CAB, $4,700. 642-3693.

'52 GMC ½ TON, GOOD RUNning condition. $500. 385-6576.

GOOD 1966 FORD ECONOLINE, $750. Phone 386-8525.

55 DODGE FARGO TRUCK, ½ ton, running condition, 721-3551.

'64 DODGE, 1 TON, TOW TRUCK, $2800 or best offer. 479-8978.

154 TRUCKS, BUSES AND VANS

WORK TRUCK SPECIAL, 1961 International 2-ton flat deck, with overload suspension. New deck with locking storage behind cab. Good condition. Asking $1500 or best offer, 386-9263 from 5-10 p.m.

76 FORD COURIER 5-SPEED, only 29,000 miles, radio, tape, heavy duty bumper. Deluxe condition $3750. GARDEN CITY AUTO SALES LTD. 2978 Douglas 382-9111 D-00319A.

1975 FORD F250 ¾ TON PICKUP. Heavy duty suspension, 390 V8, automatic, power steering and brakes. New tires and brakes all around. $3975. 656-6806.

1976 DODGE TRADESMAN 100 van, V-8 automatic, power brakes and steering, 16,000 miles; $4700 or best offer. Phone Dan Ray, 9-5 weekdays, 595-5151, weekends or evenings 479-3376.

1974 DODGE CUSTOM VAN (Sama), air brush work, 60 series tires, mags, carpeted and button tufted throughout. A definite must see, 35,000 original miles; offers. 479-3740.

'69 INTERNATIONAL SCOUT, hardtop, removable roof, 4 new mud tires, posi traction, auto transmission, $495. 658-5188, 592-9857.

'75 BLAZER, 4-WHEEL DRIVE, automatic, Cheyenne package, trailer hitch. Too many options to list $7,000 or best offer 383-8441 or 382-3616.

56 CHEV. SCHOOL BUS, READY to be camperized, 283, 4-speed. Only $1600. GARDEN CITY AUTO SALES LTD., 2978 Douglas, 382-9111, D-00319A.

'65 MERC. HEAVY DUTY ½ ton, 4 speed, 351 Windsor, deluxe cab and radio, heavy duty bumper, body poor due to rust. $500. 479-3241.

1974 GMC ¾-TON, 4X4, customized front end, spoke wheels, bucket seats, AM-FM 8-track, radar detector, new paint, and more. 478-4990.

WANTED SMALL OLDER CAR, trade on rare '67 Econoline pickup, automatic, reduced, $1,650. 383-1927.

'69 DATSUN PICKUP, NEW paint, metallic bronze, rebuilt engine, immaculate, 47,000 original miles, $1,200. 384-3150, 479-3740.

1964 FARGO PICKUP, SLANT 6, 3 speed trans., long box, motor runs well, $700 or make an offer. 385-2872, 385-2649.

'69 FORD RANGER ¾ TON camper special. 360 4 speed. Dual tanks. Power steering. Canopy. 478-7273.

MUST SELL 1976 VW BUS. Excellent condition, 15,000 miles. Best offer over $6000. 592-1189.

'75 CHEV VAN, CUSTOM INTERIOR. 479-5414.

65 FORD PICK-UP. GOOD CONDITION. 598-8682.

158 TIRES

MICHELIN TIRES
ALL SIZES AND TYPES IN STOCK AT
D & D TIRE
1620 BLANSHARD
382-7283

TWO SLOTTED ALUMINUM mags with G-50 14" tires, for Chev. Best offer. 382-4361 after 5:30.

14X5½ TOYOTA RIMS PLUS Beauty rims, lugs and hubs, 4 tires, 175 SR14; $250 or best offer. 385-9801.

4, 8 HOLE, 16" FORD SPLIT rims, $45 each, or $160 for all 4. 478-5478.

FOUR TIRES 600-14 SUITABLE for Morris Minor. 598-6990.

160 PARTS, ACCESSORIES

SUN ROOFS
Car, Truck or Van
6 Types in Stock
Expertly Installed
Guaranteed
Leak Proof
TOMMY'S Upholstery
Princess at Blanshard
383-8941
For All Your Upholstery Needs

VW MOTORS
Used and rebuilt $150 and up, plus all areas of VW repairs. Beetle Auto Haus, 509 Ellice St. 382-1815.

VICTORIA 4-WHEEL DRIVE
FREE WHEELING HUBS for any make of 4-wheel drive. D-13531. 597 Hillside at Rock Bay 388-6511

TRUCK WRECKING
CROSS ROAD MOTORS
COBBLE HILL, 743-2352

TURBO CHARGER AND FITtings for Datsun 1600 or 1800 c.c. engine, increase horsepower by 50%; $900. 112-748-0361.

MOTO-LITA STEERING WHEEL, $50; 4 C.D.N. mags for Datsun, $100; 2 Craig powerplay speakers, $25 pair. Phone 112-748-2472.

NEW STREET-STRIP MCLEOD clutch and pressure plate; or trade for 12-bolt posi rear end for 66-69 Chevelle. 478-4953.

FOUR FORD WHITE SPOKE wheels and tires, $250; Holley 500 CFM 2-barrel carburetor, $70. Ask for Tim. 478-6304.

HARDTOP FOR INTERNAtional Scout, good condition, $200. 658-8827.

LITERATURE AND CAR PARTS, for 1930-31-32 Chev. Hupmobile and 490 Chev. 598-3198.

WANTED: ONE FLOOR JACK and jack stands. 246-9797 Chemainus.

'67 AUSTIN CAMBRIDGE STAtion wagon, whole car, $160. 385-7366.

'72 TOYOTA PARTS FOR PICKup; 8' camper overhead, fully equipped. 479-5081.

56 MERC ¾-TON, POSI REAR end. Good rubber. No motor or trans. 479-7574.

BRAND NEW VINYL 3RD REAR seat for Chev or GMC Suburban with seat belts. 478-3947.

USED LANDROVER PARTS AND most Jeep parts, 1941 and newer. 477-1784.

'67 FORD 2 DR. HARDTOP, good body, needs work. $100 or offers. Phone 382-0789 or 479-9214.

WANTED — VEGA MOTOR ANY year. Good condition, plus Vega parts. 479-1217.

5 CAN INDY SLOTTED MAGS, 15x10 plus 2 new tires L60x15 to fit, 383-8441 or 382-3616.

WANTED: CHEAP PARTS FOR '64 Studebaker Daytona station wagon. 383-6653 after 5 p.m.

WANTED — LATE MODEL Ford ¾ ton truck, minus motor. 595-1408.

'66 CHEV HALF TON, PICKUP parts, 283 V8, rearend, cab, and radiator. 658-8108.

CUSTOM OVER-CAB RACK FOR standard Datsun truck, $150 or best offer. 479-3272.

CHEV 327 4-BARREL MANIFOLD, and Ford C4 automatic trans. 595-8791.

64 PONTIAC TWO-DOOR CUStom, not running, for sale or for parts. 656-3400.

FACTORY REAR BUMPER OFF 72 Chev pick-up, good condition, $20. 477-5876.

EARLY MODEL MG MIDGET accessory parts, 478-2015.

160 PARTS, ACCESSORIES

LARGE CLEAROUT SALE
While spoke, chrome spoke and some aluminum slots on sale. Also good used radials, ER 70-14 B.F.G., like new, 4 for $200. Installed and balanced. Also specials on van seats and van goodies. Hedman headers $100, most cars. Rocky 386-0214. Associated Tires Centre, 1031 Hillside Ave.

SANFORD & SONS AUTO PARTS LTD.
2605 BRIDGE ST. 384-2143
We'll Save You Money, on Parts and Accessories!

340 TRANS, HIGH PERFORMance, 1000 miles on it, $300 or offers. Dodge trans $100. Ford truck tires all 4 ,$175. '66 Valiant body, whole or parts, after 4, 385-5235.

Why Sell Your Car?
Have your import or domestic engine done by professional rebuilders. Rebuilt engines available. Sea Power and Machine, 656-4341.

RADIATOR REPAIRS, FAST TOP quality repairs at Maurice's Auto Body, 427 Beta St., phone 386-3381 or 384-8094. Located behind the Burnside Pay and Save Gas Station.

B. C. AUTO WRECKING LTD.
Now wrecking most make of cars and pickups, 652-1181.

162 AUTO REPAIRS, SERVICE and TOWING

DARYL'S MOBILE AUTO REPAIRS AND SERVICE
At your home or business, 24-hour emergency service. Phone 388-4436. Special rates for Old Age Pensioners

AUTO REPAIRS. REASONABLE rates, experienced mechanic, fully equipped. 383-3428 after 5.

REBUILT 283 AND HEADS, ALL new parts, $325. Phone 478-7603 after 5.

'57 CHEVY FOR PARTS. GOOD fenders, good chrome. 592-4721.

'63 GALAXIE FORD, FOR PARTS or whole, 477-9217.

WANTED 1971 VEGA ENGINE and other parts. 598-4367.

CORTINA MK II, PARTS FOR sale, 656-6554 after 7 p.m.

SCRAP CARS HAULED
Associated 478-9571

'67 DODGE DART FOR PARTS. 479-8873.

'63 VALIANT. BLOWN ROD. Otherwise good condition. 656-6862.

'66 GMC PICK-UP, PARTS OR whole, 479-2473.

NEW GMC DELUXE CHROME wheel covers, 16½" 478-0034.

EXCELLENT CONDITION, '69 340 Phone 385-5365.

166 CARS AND TRUCKS WANTED

WE NEED CARS!!
Does Yours Qualify For Our Lot?
TOP DOLLARS PAID!
Metro Toyota
625 Finlayson
386-3516

WE PAY
the Highest Prices for Your Clean USED Car
TRY US—YOU'LL BE SURPRISED!
CONTACT CARL SPICER
Used car mgr.
Empress Pontiac Buick GMC LTD.
382-7121 DL01227A

WANTED TO BUY
TOP QUALITY CARS
DePape Motors Ltd.
779 PANDORA 384-8035

TOP DOLLAR FOR TOP CLEAN CARS
Contact: BRUCE LOCKHART
CORNELL-CHEV-OLDS
3050 Douglas 385-5777

TROUBLE SELLING YOUR CAR OR TRUCK?
CALL or COME INTO
GARDEN CITY AUTO SALES
2978 Douglas 382-9111

WANTED—HUMBER SUPER Snipe, any condition, 386-6567.

168 CAMPERS, TRAILERS and MOTOR HOMES

1976 MOTORHOME 20' DODGE Mini, completely self-contained, sleeps six, 8,000 miles. Call Wes Smith 291-7761 DL 01100A.

FREE TRAILER SPACE AVAILable in Recreational Park, for some caretaking. Joe Blodgett 388-4455.

'71 11' SCAMPER CAMPER, FURnace, oven, hot water and shower, fridge, good condition, $3400, 479-2763.

8' CAMPER, UNFINISHED, wired, cedar panelled, plus jacks, best offer phone before 3 p.m. days 384-7749.

STORAGE PROBLEM, STORE your boat, camper or recreation vehicle at 2145 Keating X Rd. Fenced. 658-5515.

OKANAGAN CAMPER, FOR long box import, fully equipped, used only twice. $2495 or best offer. 478-26211.

22' SCAMPER CALSS A-1 MOtorhome, real good condition, ready for the road, $10,500. 386-3217.

HARDTOP TENT TRAILER, Mattress, spare wheel and tire. Licensed, inspected. $500 or best offer. 598-6782.

1973, 14' SCAMPER TRAILER, sleeps 6, excellent condition, $2400 or offers, 1245 Chapman St., 383-7527, 382-9785.

QUICK SALE
8' South Park camper, side dinette, icebox propane heater, give away price, $895. 656-4650.

8' CUSTOM-BUILT CAMPER
$2500. 478-2705.

11' SHASTA TRAILER, 900 LBS. towing weight for small car, good condition, $1200, 652-2930.

15' VANGUARD TRAILER, TOIlet, and holding tank, fridge, $2175. 652-4202.

SALE, 1974 TERRY TRAILER, 23', many extras, like new, offers to $52000. 479-1047, 479-1043.

HARDSTOP TENT TRAILER, good condition, sleeps 4, asking $550, Phone after 5 p.m. 386-6257.

14' TRAVEL TRAILER, PROpane stove with oven, icebox, needs minor repairs. $950. 388-7518.

16' ARISTOCRAT TRAILER fully equipped, stove, furnace, $1500. 477-4532.

CANOPY, ONE WEEK USED, Unicorn 8', dome light, racks and vent, $475 or best offer. 642-3290.

11' SLIDE-IN CAMPER, FULLY self-contained, very clean. $4000. 598-3723 after 5 p.m.

8½' CAMPER, OVEN, JACKS and 3-way fridge. 230 Regina Ave.

168 CAMPERS, TRAILERS and MOTOR HOMES

PEDEN RECREATIONAL VEHICLE LTD.
VANGUARD
MOTORHOMES—CAMPERS TRAILERS—5th WHEELS VAN—CONVERSIONS
Vanguard Quality At A Price You Can Afford
TRADE-INS

77	24½' Vanguard, loaded. Only 8,000 miles	$21,500
76	20½' Vanguard Tandem self contained trailer	$6595
68	8½ ft. Caveman, 3-way, htg	$1895
	20½' Kustom Koach Tandem	$4495
	24½' Vanguard Motorhome	$16,995
77	Vanguard, 11', must sell self-contained	$6495
77	11' Vanguard fibreglass roof	$5995
76	15' Vanguard, 3-way, htg	$3495

PARTS SPECIALS

3-way 3 cu. ft. fridge	$340.00
12 ft. auto. roll-up awning	$304.55
4-burner oven range	$199.95
Tire covers	$ 9.95
Roof vents — bronze	$ 14.95
2-burner hot plate	$ 39.95
Ice boxes, from	$ 53.00
Set 4 trailer jacks	$ 19.95

REPAIRS—RENTALS
Van Tops Installed
PEDEN R.V. LTD.
386-3464
2855 QUESNEL ST. D-01950A
Behind Empress Pontiac Buick

DOMINION MOTORS
HOME OF
—LAYTON—HOLIDAIRE trailers
—GALAXIE Campers and Canopies
—KIT Campers
—CHINOOK Motor Homes
BRAND NEW Little Chief MICRO-MINI Toyota Motorhome
Fully self contained including: shower and toilet. Only $12,500. Come see it today!
Good Used RV's

78	FLEETCRAFT 18' S.C.	$4,995
76	BRITTANY 23' M-Home	$16,950
74	SECURITY 11' Toilet	$4198
74	VAN conversion	$7495
—	9½' Home Built Camper	$925

PARTS, ACCESSORIES REPAIRS
HOURS OPEN
MON. to SAT., 8 A.M. to 5 P.M.
Dealer Licence Number D-00448A
1703 BLANSHARD ST.
(Across from Hudson's Bay parking lot), Victoria, B.C. 385-5012.

Fennell's
TRAILER SUPPLIES LTD.
PROPANE — REPAIRS AND APPLIANCE SERVICE
Custom Building and Van Conversions
Large Parts and Accessories Store
652-3941
Mon.-Sat. 9 to 5
Sun. 12 to 4
6459 Patricia Bay Hwy.

OKANAGAN
MOTOR HOMES — CAMPERS TRAILERS — CANOPY TOPS
Parts and Accessories
— REPAIRS —
"We Install Hitches and Do Wiring"
NOW OPEN TIL 9 P.M. THURSDAY and FRIDAY
LOGAN'S RV SERVICE CENTRE
650 Burnside near Douglas
384-0213 D-00287A

1972 FORD ECONOLINE SUPER van, E300, 302 engine, standard shift, new, very comfortable high back bucket seats, new brakes, tires, and clutch, valves and rings done 10,000 miles ago, wood underlay and carpet on floor, mechanically perfect, body good to camperize but illness in family forces sale. Asking $2200. Please phone, 598-1715.

1971 DODGE B200, RAISED FIbreglass roof, custom camperized, lots of cupboards, furnace, TV antenna, electric water pump, two roof vents, low mileage, original owner, A-1 condition. Offers to $4500, 479-1060.

32' NOMAD 5TH WHEEL TRAILer, 1976. ¾ ton, fully automatic Ford truck, 1976. Viewed at Inn City Trailer Park between 4 and 8 p.m. or call 384-4934.

EXCELLENT CONDITION, 17½' trailer, sleeps 6, fridge, flush toilet, pressurized water system, furnace, but no oven, $3,600 or best offer, 652-1330, 652-4149.

PARK YOUR TRAILER OR camper for weekend on your private forest in recreational area. 8 mile circle, easy terms. Joe Blodgett or B. Morrison 388-4455.

TRAVELAIRE 26' TRAILER, AS new, 3-way fridge, air conditioner, furnace, bath, awning, electric jack, $8000. 656-4557, Seventh St. at Oakview, Sidney.

COLUMBO "CARGO TYPE" CANopy for ½ ton pickup, camperized with insulation, lights and curtains. Asking $375. 388-5454 evenings 386-1249.

8' VANGUARD CAMPER, BEAUtiful condition. Boat loader, fridge, stove, furnace and many extras. $1850, 479-8767, 477-3626.

'76 TRILLIUM 13' TRAILER. Stove, fridge, furnace, etc. etc. New condition, worth $3,500, make a reasonable offer, 595-1869.

16' KENSKILL TRAILER, sleeps 6, stove with oven, large ice box, good condition, 385-3161 anytime.

1977 DODGE SPORTSMAN FRONtier Motorhome, 22', 3,380 kilometers. $17,500. 595-2465.

SOFT TOP TENT TRAILER, very clean condition, sleeps 4, $350. 382-1328.

15' TRAILER, SLEEPS 4, 12V-120. Good stove, etc. $795. 1757 Fairfield Rd.

20' TRAILER, FULLY SELF-CONtained, $3995, 2793 Sooke Rd. 478-8477.

FOR RENT, 21' WINNEBAGO motorhome; June 10th-30th, August 12th on. Phone 477-2704.

FOR RENT: 15' TRAILER. Available May and June. Self contained. 477-9672.

WANTED: TRAILER SUITABLE for conversion to carry canoes. Phone 656-3690.

'73 10' CAVEMAN CAMPER, SEParate bathroom, fridge, stove, furnace, jacks, $2900. 478-8148.

1971 CORSAIR, FULLY equipped, very clean, extras. $2700. 477-4602.

TENT TRAILER FOR SALE, sleeps 6, as is. 477-9906.

11' CAVEMAN CAMPER, MANY extras, 652-3683.

SOFT TOP TENT TRAILER. Voyageur, $350. 384-8938.

168 CAMPERS, TRAILERS and MOTOR HOMES

COASTLINE TRAILER CENTRE
3388 Douglas
(Across from Suburban Motors)
Open Nightly 'Til 8
(Monday through Thursday) in our Lighted Indoor Showroom
FOR
—PARTS
—ACCESSORIES
—CAMPERS
—TRAILERS
—MOTOR HOMES
SALES
"WE WANT YOU AS A SATISFIED CUSTOMER"
REMEMBER WE'RE OPEN SUNDAYS 1-5 P.M.
382-6102
D-01346A

BOB'S MOBILE HOMES LTD.
25 Crease 386-3623
DL 00414A
Full Stock of Parts and accessories
PROPANE

1977 BONNAIRE
Hardtop Tent Trailers
Slightly used includes 2-burner propane stove, sink, city water hook-up, 12-volt electrical system, ice box, dinette, exterior baggage door, storage area, propane tank, spare tire, privacy curtains, 4 stabilizing jacks. Clearance Priced from $1995.
RUSS HAY BICYCLE SHOP
2542 GOVERNMENT 384-4722
Next to Three Point Motors

SPEEDY INSTALLS TRAILER HITCHES
2994 Douglas St. 385-8717
Best Prices—Fast Service
No Appointment
SPEEDY MUFFLER KING

1976 20' ALJO TRAVEL TRAILER, fully self-contained to include large 3-way fridge, 4 burner stove and oven, furnace, toilet and shower, awning and 6 gallon water heater, sleeps six. Replacement value approx. $9,000. My price $5,695. This trailer is in new condition. Contact Terry Hebden at Metro Toyota, 625 Francis St. 386-3516.

DOGWOOD TRAILER SALES
PARTS — PROPANE
WESTERN WILDERNESS Campers
WILDERNESS KOMFORT Trailers
2630 Deville Road
Highway 1 at Millstream
478-6841 DL-00421A

12'X8' GLENDALE TRAILER HAS ice-box, electric heater, sleeps four, toilet, propane stove, $1,200 or best offer. Call between 8 a.m. and 7 p.m. 652-1758.

FOR SALE, 1977 LIONEL 85 hardtop tent trailer, used one week, includes 3-burner stove, sink, water hookup, icebox and furnace, $2,750. 656-4672.

'73 CHEV FUNCRAFT
Excellent condition throughout. Stove, fridge, toilet, sleeps 2-4, 350 V8, all power. $7900. 385-0279.

13' TRILLIUM TRAILER, sleeps 4, stove, fridge, furnace, in as new condition. Reasonably priced at $2250. 652-1276.

PRINCESS TENT TRAILER, $200 or best offer. Call 478-6719 weekdays after 5 p.m. weekends all day.

VANGUARD TYPE CANOPY, fits 8' box, camperized with insulation, lights, curtains, bed, $425. 384-5225 evenings 598-7637.

'73 TERRY, 26' TANDEM SELF contained, carpeted, awning, 4 new tires, undercoated, sleeps 4. 656-2120.

1967 14' TRAVELAIRE, GOOD condition, stove, fridge, toilet, equalizer hitch and mirrors, $1900. 652-1880.

22' 1973 SCAMPER MOTOR home, 9000 miles, good condition. 385-8862.

LARGE HOMEMADE SOFT TOP tent trailer, sleeps 6, $250 or offers. 386-6896.

16' VANGUARD, 3-WAY FRIDGE, oven, toilet, furnace, sleeps 4. 383-0059.

72 VW WESTPHALIA CAMPER van, 45,000 miles, 1700 cc engine, 30 m.p.g., very clean. 658-8376.

1973 GMC 4 SPEED, $3,000. 9½' camper, $2,000. 8½' camper, $1,500. 479-6206.

LARGE DELUXE HARDTOP tent trailer, fully kitchen equipped, $1700. 478-1896.

3-BEDROOM TRAILER FOR sale, selling at a loss. 478-9629 after 6.

1974 19' DODGE 318, WINnebago, pop-up top, ideal for 2 persons, 27,600 miles. $8750. 656-3430.

UITLITY TRAILER, EXCELLENT condition, $125 or best offer, 386-2752, 595-6716.

1977 TERRY 25', COMPLETE with extras, like new, asking $8,000. Days 388-1076.

OKANAGAN CAMPER FOR IMport truck, sleeps 4, stove, cooler, sink. Asking $1,200. 478-5989.

CAMPER TRAILER, SLEEPS 4, reasonable price. Call 652-4119 after 6 p.m. or anytime weekend.

15' TRAILER, PROPANE STOVE, oven, icebox, heater, also utility trailer, 479-5416.

NEW MOTORHOME FROM $150 weekly, 6 cents Km. Accommodates six. 477-0968, 477-2333.

BOWLER TRAILER, 1974, model 1300, like new, $1800, 656-2983.

OTTO HARDTOP TENT TRAILer, mattresses, awning, and spare tire, 382-2265.

SPORTSCRAFT HARDTOP TENT trailer, like new awning, spare wheel, table, sleeps 6. 478-6027.

FOR RENT, 21' WINNEBAGO motorhome; June 10th-17th August 12th on, Phone 477-2704.

1976 BELLVIEW HARDTOP, LIKE new, used twice. Asking $1800. 479-7334.

'71 VANGUARD 13', COMPARTment toilet, stove, furnace, sink, water tank, pump, icebox, 385-6835.

CANOPY 8' ALUMINUM, FITS GMC or Chev pickup, $210. Phone 478-1220.

20' WINNEBAGO FOR RENT, sleeps 6, $150 week, 5C Kilometer, 592-9178 evenings.

74 VOLKSWAGEN WESFALIA with range and fridge, new radials, $6,000. 656-3656.

FOR SALE 1973 22' HOLIDAY VAcationer, air conditioner, spare tire, A-1 condition, 652-2510.

LIKE NEW, 1974 RENDELL, 8½' camper, fully equipped. Asking $3,000. 478-0065.

CAMPERS FOR RENT BY WEEK or month, 384-6365.

TRAILERS FOR RENT BY week or month. 384-4818.

AIRSTREAM — OLDER 20' IN good condition, 383-1882.

CAMPERS FOR RENT, BOOK early, 478-3080.

10'6 ELDORADO TELESCOPIC camper, $1500, 479-8035.

FOR SALE SMALL CAMPING trailer, $200. 592-2766.

8' CAMPER NEARLY NEW, S.J. Peden make. 477-3937.

SOFT TOP TENT TRAILER, canvas like new, $275. 386-2826.

1977 CAMPER FOR IMPORT truck. 478-9643.

'76 EMPRESS MINI, SLEEPS 6. Fully equipped, $14,300. 652-2914.

168 CAMPERS, TRAILERS and MOTOR HOMES

REG. MIDGLEY AMC Jeep FIAT
YOU MUST SEE THESE UNITS!
'69 CHEV PICKUP, WITH NEAR NEW OLYMPIC CAMPER
$5995
'67 MERCURY PICKUP COMPLETE WITH WELL EQUIPPPED, CLEAN CAMPER
$2495
REG. MIDGLEY AMC Jeep FIAT
36 Cloverdale 385-8756
D.L. 00247A

RAVEN R.V.'s
Van Conversions Our Specialty. Toy Quality and Reasonable Prices.
THIS WEEK'S SPECIAL: LONG-BOX DATSUN-TOYOTA FIBREGLASS UTILITY CANOPIES, $359.
4099 Tuxedo
479-3178

IMPALA CAMPING WORLD
APOLLO OTTO BOLER LIONEL WINNEBAGO
FLEETCRAFT, SUNDOWNER HOLIDAIRE, LEISURECRAFT
CANOPY TOPS — ACCESSORIES
PAT BAY HWY., SIDNEY
656-5504 MDL 2488
OPEN 7 DAYS
Book Tent Trailer Rentals NOW NOT MANY LEFT!
'78 FLEETCRAFT TANDEM self-contained trailer $4895.
USED UNITS
13' TRILLIUM, '72, fully equipped $2395
'74 COURIER pickup with 7 ft Okanagan camper. Real clean $3995
BELOW COST
One Only NEW
9 FT. BEELINE CAMPER
Fully loaded with all options Best buy in town. $3995.
TRAILERS
13' SHASTA with toilet $1795
13' CARDINAL, good condition $1250
13' HOLIDAY real buy at $1250
SNO-BIRD RECREATIONS LTD. D-00647A
110 Burnside Rd. 385-8749
OPEN SUNDAY 1-5 P.M.

RENT, ENJOY AND SAVE
MOTORHOMES FORE RENT
Self-contained units available in large and small sizes. Competitive rates. Book early for the best times in summer.
245-3311

FOR RENT AND SALE
TRAVEL TRAILERS 13 TO 22 FEET. $1,300 TO $5,900. D & P TRAILER RENTALS LTD. 656-3411.

1973 FORD VAN, 6 CYLINDER automatic, raised fibreglass roof, 3 burner propane stove, large 3 way fridge, 2 stainless steel sinks, 15 gallon water tank, lots of cupboard space and large wardrobe. Sleeps 2, $8,200. 1216 Tattersall Drive, 383-4984.

LIKE NEW, 1975 29' AMBASsador airstream trailer, also, low mileage 1974 trailering special, 1974 Custom deluxe 20 Chevrolet Suburban. Phone 629-3773, Pender Island.

1966 PATHFINDER TRAILER, 19', completely self-contained including storm windows, sleeps 4, exceptional condition, $2400. Phone 592-3217 or view at 2065 Allenby Street.

SEARS CRUISAIRE SOFT TOP tent trailer, excellent condition, sleeps six, large canopy, extras. $575 or best offer. 477-6328 after 5 p.m. Sat. — Sun after 1 p.m.

BOAT LOADERS, BOAT loaders, campers, vans, mini homes. 478-3796, 478-2754.

165 MOBILE HOMES AND PARKS

New 78 Doublewides Less than $20,000
Price includes duroid roof with 14" over hanging eaves, lap siding all around, 1½ baths, carpet in living room, hall and master bedroom, deluxe drapes, fridge and range. Delivery and set-up on V.I. all taxes included.
Drive North to Gordon's and Save
3 miles so. of Ladysmith on Island Hwy., Gordon's Mobile Sales Ltd., ph. 245-3946. DL. 00237A.

DOUBLE AND SINGLE MOBILE homes, many extras, garden, landscaped, in quiet adult park. Near bus, stores. Jackson's 974 Goldstream. D1-00044A.

MOBILE HOME ON DALLAS Rd.? No, but view is just as spectacular, and on waters edge, only 25 miles west. 12x56, $8500, 642-5511.

GOLDSTREAM MOBILE HOMES 14x70' 3 bedroom Glendale. Has to be moved, selling below replacement. DL 01280A. Marshall Smith, Bus. 478-1751, Res. 478-8774.

GOLDSTREAM MOBILE HOMES New 24x52 2 bedroom with ensuite, better than it has to be. Adult section. DL 01280A. Marshall Smith, Bus. 478-1751, Res. 478-8774.

GOLDSTREAM MOBILE HOMES New 14'x70' deluxe. Try us with your down payment. DL 01280A. Marshall Smith, Bus. 478-1751, Res. 478-8774.

WANTED IMMEDIATELY 2 or 3 bedroom mobile home with a low down payment and private financing. Write Don Frazier, 3375 Anchorage Rd., Victoria.

LOOKING FOR A BARGAIN? Call us now! With oer 30 used homes and 100new home sites. We have the home for you! Prices, terms to suit. Buyright, 474-2154.

$12,900 — FURNISHED 2 BEDroom with 4 appliances. Beautiful country setting, near lake. Only 10 min to town. Large patio and terraced gardens. 383-0742.

12X60 GLENDALE, 54-2587 Selwyn Road, 2 bedrooms, appliances, workshop, shed, storage, garden, phone 478-7953.

Lannon Creek Park
Sites now available. Phone 642-5486 or 642-5972.

TWO OR THREE-BEDROOM SINgle wide home, 4 appliances, in Lannon Creek. Large lot, $13,500. 642-5338.

WILL TRADE OR SELL CLEAR title double wide in lovely treed park for 2-bedroom house. Colwood Metchosin area, 478-7776.

WATERFRONT!
Enormous lot only 10 min. from Vic. with this beautiful 68x121 Try your offer! Buyright 474-2154.

14X70 ONE OF A KIND, MARlette, set up in Sheridan Heights Park in Sooke, 642-5828, 642-4356.

2-BEDROOM MODULINE, IN nice park. Or will trade for condominium. 478-0225.

DELUXE 2-BEDROOM, DEN, fireplace, sundeck, carport. Spacious lot. 478-0219.

1972 AMBASSADOR, 12X57', 2-bedroom, large private lot, reduced to $9,900, 382-5050.

1976 12X68 BRITTANY ON PAD in Sooke, Reasonable offer accepted. Phone 385-3971.

MUST SELL 1973 KENTWOOD, 3-bedroom, Thermopane windows, 642-3858.

169 MOBILE HOMES AND PARKS

Repossessed MOBILE HOMES
two double wides and 4 14' wide homes. Repossessed from a local retail dealer.
NEVER BEEN LIVED IN
RETIREMENT OR YOUNG FAMILY
SITES AVAILABLE
Finance company is selling at thousands of dollars off regular retail price Units have factory warrantee. Phone 386-1731 for information.

1 WEEK TO GO!!
TWIN OAKS
First home arriving May 24. Occupancy June 1! See Luxurious living at its best with our fantastic lot design! On city bus, large lots, rec area, sewer, underground wiring, paved roads, cul-de-sac. Only 17 sites left. Going fast! Model homes on display 7 days a week. Hours 9-8.
Buy Right Homes Ltd. 474-2154
Trans Can at Spencer DL01927

BEAUTIFUL BRENTWOOD BAY
Bendix 2 bedroom, luxury carpeting, fridge, and stove, park rental, only $85 per month. Walking distance to bus, schools, and shopping.
FULLY FURNISHED
$16,900
Offers or small car trade considered, sale by owner, 652-9948 or 479-5682.

THETIS LAKE
Right next door to the park on pad 11. Thetis Lake campground, it's a lovely, 2 bdrm mobile fully equipped with range, fridge, washer, dryer, etc., parking for 2 cars. An ideal starter home, why pay rentc Only $15,000 full price. For full information; just call:
MR. GREENE
384-8124 385-0795
PEMBERTON, HOLMES LTD.
1000 Government Street

OWN YOUR OWN HOME!
LIKE NEW 68' x 12' WESTBROOK HOME LOCATED IN PARK AT SHAWNIGAN LAKE. YOUR CAR, BOAT, PROPERTY, CAMPER, TRUCK, OR HOUSE COULD BE THE DOWN-PAYMENT. REDUCED TO $14,900. CONTACT SALES STAFF AT REG MIDGLEY MOTORS LTD. 385-8756. DL00247A.

PRIVATE SALE, MOVING BACK east, do you want quality, large secluded first prize landscaped lot, beautiful view and close to town? Immaculate, Canadian built, 12x68, three bedroom show model home, too many extra features to mention. Will take car or truck in trade or will give second mortgage. 478-5068.

TRI-WAY MOBILE HOME PARK. 12x68 ROLLOHOME. A deluxe home, large living room, 2 bedrooms, with addition lined with storage space, ideal for plants, etc. Situated on beautifully landscaped lot, with 2-car parking, adults only, 384-8791, DL-01297-A, Kramer Holdings Ltd.

MOVING, MUST SELL — 12X68 Marlett with side addition and large sundeck. Extended living room, dining room with hutch and buffet. Appliances, and much more. Secluded in quiet scenic park. 8-2587 Selwyn. 478-5607.

LATE MODEL 1975 JAMBOREE, 22', Dodge chassis motorhome, low mileage, excellent condition, full bathroom, TV antenna, power brakes and steering. Dual holding tanks. By original owners, asking $14,900. 658-8838.

BUILDING HOME MUST SELL 12x62 — 2 bedroom Neonex with fireplace, large private deck, in secluded well maintained park, extended livingroom, large built on storage room, 4 appliances, offers, 478-6062.

LAST 24x52 REPO LEFT!
New 152 sq. ft. of luxury in this 3 bedroom, 2 bath, family room, electric heat, beautiful water view site. Reg. $34,440. Now $25,900. This won't last! Buyright, 474-2154.

WELL LOCATED SINGLES, DOUbles, in both adult and family areas of Hidden Valley. For full information call Keith 478-6434 or 478-0034. Admiral Homes Ltd. D-01343A.

BARGAIN FROM OWNER
Looking for a premium mobile home? I dare you to view our immaculate 12x60, 2-bedroom on beautifully landscaped lot, close to town. Only $17,000. 478-0049.

REPO?
1974 Brittany 12x68, 3 bedroom on acreage, 10 miles from downtown, any reasonable deal considered, trade or whatever. Must-must go! 479-5559 anytime.

COMPLETELY FURNISHED three-bedroom moduline home in family park, including 1976 Celica ST, two door. Moving to U.S.A. Must sell. Full price $14,500. 642-5388.

NO DOWN PAYMENT, GOOD credit, $186.43 per month will put you in a beautiful 2 bedroom with waterfront view. 474-1288 Friendly Mobile Homes. D-01635A.

OWNER BOUGHT HOUSE, MUST sell. 53-2587 Selwyn Road. Many extras. Highest offer. 478-6963 or 474-2994.

ONE ONLY NEW 24X40 DELUXE home. Part of dealer stock liquidation. 592-9117.

SITES AVAILABLE
New waterfront park. 8 sites left. Call 478-0555 or 592-9117.

1974 MONARCH, 12X68 WITH ADdition, offers, 478-7838.

178 SUMMER HOMES, COTTAGES, RESORTS

GALIANO LODGE
The "Great Escape," a beach garden location, ocean view dining lounge, old country atmosphere, southern hospitality. 16 units on the beach, famous for home cooking, sauna, pool, moorage, tennis, golf near, fishing. Call (604) 539-2233, write Box 187, Sturdies Bay, Galiano Island, B.C.

CATHAY RESORT
KYE BAY
Comox, Vancouver Island
Modern family units, beautiful sandy beach, salmon, oysters, clams. Tennis, golf nearby. Write or phone 339-2921.

COMPLETELY FURNISHED AND self-contained home, on Prospect Lake, with private wharf and 2 bedrooms, available July 2nd-16th, inclusive. $375. Phone 592-9827 evenings.

HAVE A HAPPY HOLIDAY, 7 miles from Bellingham. 3-bedroom condo overlooking lake. There's boats, swimming, golf, tennis. Weekly rates, June 15 through August. Phone 477-4958 or 477-4985.

FAMILY SWIMMING AND BOATing on Shawnigan Lake, July and August. One and two bedroom housekeeping units, starting at $130 per week. Call Shawnaire Resort, 112-743-2062.

JOIN US FOR A PLEASANT RElaxing weekend or holiday. Modern cottages, most with fireplaces, sandy beach, boats, fishing, no TV. St. Mary Lake Resort, Ganges, B.C. 537-2832.

INEXPENSIVE DELIGHT
RUXTON ISLAND, SEMI-WAterfront, private, rustic A-Frame with dinghy and mooring. $85 per week. Water taxi. 592-6936.

SUMMER RENTALS,
Near Comox at Beautiful Point Homes, small holiday cottage suit 2. Beach, boat launching and good fishing, $300 month. 112-339-3737.

EIDELWEISS CHALETS
Luxurious A-Frame beach cottages on beautiful Cowichan Lake. Box 83, Youbou, B.C. V0R 3E0. 745-6660.

OCEANFRONT UNITS, SANDY beach, heated pool. Weekend or weekly rates. Family oriented. 478-3323.

HORNBY ISLAND COTTAGE, furnished, linen, dishes, utilities, by month, 335-2275.

WANTED — ON SHAWNIGAN Lake, furnished cottage, last 2 weeks in July. Phone 382-3098.

181 TOURIST ACCOMMODATION

ENGLISH STYLE BED AND breakfast, Daily, weekly rates available. 595-5411 or 595-2697.

185 CONVALESCENT AND REST HOMES

OAK BAY DISTRICT, PRIVATE room, in small guest home. 598-4423.

190 ROOM AND BOARD

BOARD AND ROOM IN QUIET, respectable home in Gordon Head. Working girl preferred, $180 per month. Phone after 4 p.m. 477-4211.

CRAIGMYLE
Excellent meals, 1 mile from town, daily rates available. 595-5411.

ROOM AND BOARD FOR GENtlemen, Esquimalt area, $150 per month. 388-6047.

191 ROOM and BOARD WANTED

FOR CLERICAL WORKING MAN, board, Monday to Friday only. 388-4343, business hours, ask for Bud.

193 ROOMS TO RENT

SMALL FURNISHED ROOM FOR tidy, considerate, mature person (ref. preferred), share bathroom, share kitchen or self-contained, Fernwood Road, $60 per month, available June 1st. 383-6629.

FURNISHED ROOM, OAK BAY, sea view, kitchen and house privileges, working lady or student, Victoria Press Box 859.

NICE ROOM, HOTPLATE, fridge, homey atmosphere, Darwin Ave., $110. 386-6283, after 5:30 anytime weekends.

ROOM AND BOARD OR JUST room in large character home, by sea and park. Young working professional or student. 384-3982.

FURNISHED ROOM IN SHARED house, to sublet, June, July. $100. 595-7056.

COMFORTABLE ROOMS WITH sinks for working men. Sharing kitchen, 382-8375.

SLEEPING ROOM ONLY. Clean, quiet adult home. Phone 595-5101.

197 HOUSEKEEPING ROOMS TO RENT

ATTRACTIVE HOUSEKEEPING room, with view. Redecorated. Refrigerator, cooking facilities. $80 inclusive. Bright corner room, with kitchenette, and refrigerator, $85. Bus at door. Walking distance to town. Garage available. Men only. 386-1884.

NEWLY RENOVATED
Rooms with bed, table, chairs, hotplate, fridge, carpeted. Utilities included. One block from bus. 384-5605.

FAIRFIELD AREA, NEAR BEAcon Hill Park, 1 block to bus, shops, etc., furnished with fridge, stove, sink, share bath, til 6 p.m. 384-5225, after 6, 598-7637.

DOWNTOWN, EVERYTHING supplied, stove, fridge. Quiet working man or active pensioner. 711 Johnson.

LARGE, CLEAN FURNISHED housekeeping room with kitchenette, all utilities included. Close to downtown. 478-0915.

$85. WALKING DISTANCE TO town. Open for rent 11 a.m. to 1 p.m. 1157 Johnson St.

RITZ HOTEL — DOWNTOWN
Elevator Service TV Lounge
710 Fort. 383-1021

JUBILEE AREA. CLEAN, FURnished with stove and fridge, $100. 595-5457. After 4 p.m.

ROCKLAND AREA. FURNISHED room with fireplace, fridge and hot plate, $130. 595-1858.

LARGE BEAMED, WALL TO wall, fireplace, room. $155. 388-7605.

FAIRFIELD BY THE SEA BACHelor, laundry and utilities included, 386-3762.

ROOM FOR RENT. $85, FOR girl. Utilities included. Share washroom and kitchen. 595-0371.

QUIET, CLEAN, SUITABLE MAture lady, central, non-smoker please. 383-1396.

HOUSEKEEPING UNIT, FERNwood area, suit single male, $98. 385-5262.

LARGE SELF-CONTAINED, SEmi-furnished quiet bachelor, $165. 388-7605.

200 APARTMENTS TO RENT UNFURNISHED

F. W. STAPLES
(Division of Halycon Realty Ltd.)
388-4243
After Office Hours: 479-9177, 388-5716
"WE TRY HARDER"
Why bother moving if it's not for something better? Save time, we have a large selection of apartments and townhouses for rent in all areas of the city. The following are some of our buildings:

1. QUEENS COURT 1134 Queens
2. WHITECAP MANOR 343 Simcoe St.
3. THE TREE HOUSE 1229 Pandora
4. INVERNESS MANOR 960 Inverness
5. PRINCESS ANNE APTS. 1118 Balmoral Rd.
6. PRINCE ALBERT MANOR 1025 Kings Rd.
7. THE DONNEGAL 2539 Dowler Place
8. QUEENSTON MANOR 1017 Queens
9. DUNDAS MANOR 404 Dundas

STOP
Looking for a new, clean building with the best rates in town? Compare us! Five minutes from town on bus route. Children welcome. Included in rent is your parking, water, and most importantly heat (saving you approx. $30.00 per mo.). Also, ask about our lease plan.
TWO CHOICE CORNER SUITES AVAILABLE WHILE THEY LAST!!
VIEW TODAY
Craigflower House
899 CRAIGFLOWER
Call 384-1101, 385-7389
TOD HACKETT Construction Ltd.

1-BEDROOM SUITE IN MODERN apartment building, near Parliament buildings, $160. Available June 1st. 382-1508.

SEAVIEW
Adult building, 2 bedrooms spacious condominium, sauna, hydro pool. $275. Call after 5, 477-0982.

2 BEDROOM BASEMENT SUITE for rent, for information phone 384-7448 after 5.

1-BEDROOM BASEMENT SUITE, near Jubilee. Utilities included, available June 1, $120, 386-9580.

200 APARTMENTS TO RENT UNFURNISHED

P. R. BROWN & SONS LTD.
RENTALS

BACHELOR SUITES

$141.34	Vancouver Villa 710 Vancouver St.	386-0937
$157.00	Central Manor 1230 Fort St.	385-3435
$166.47	Richardson Villa 1041 Richardson St.	388-6156
$155.00	Verinda Manor 2639 Fifth St.	383-6364

ONE BEDROOM SUITES

$175.00	Sunridge Apts. 1244 Balmoral Rd.	386-1018
$176.65	Central Manor 1230 Fort St.	385-3435
$180.00	Townside Manor 975 Balmoral Rd.	384-0307
$185.00	Dover House 1138 Yates St.	382-1142
$185.00	Verinda Manor 2639 Fifth St.	383-6364
$189.34	Royal Lynnwood 1310 Hillside Ave.	384-8454
$189.34	Vancouver Villa 710 Vancouver St.	386-0937
$195.00	Oakview Manor 3420 Quadra St.	386-6574

TWO BEDROOM SUITES

$198.92	Royal Inglewood 2100 Richmond Rd.	595-2180
$200.73	Carolwood Apts. 1381 Pandora Ave.	598-5817
$228.00	Burdett Manor 1065 Burdett Ave.	385-3435
$265.00	Oakview Manor 3420 Quadra St.	386-6574
$277.00	Verinda Manor 2639 Fifth St.	383-6364

All rents except Sunridge include heat and water. Some free parking — No rent increase for 1 year from date of occupancy.

CONDOMINIUM

$300.00	New 2 bedrooms — 2 baths central location	385-3435

TOWNHOUSES

$295.00	2 Bedrooms 724 Sea Terrace	385-3435
$315.00	3 Bedrooms 724 Sea TGerrace	385-3435
$400.00	2 Bedrooms, 2 baths sundeck, family room	385-3435

HOUSES FOR RENT

$420.00	3 bedrooms, 1 ensuite, 2 large rec. rooms, laundry, double carport, fenced grounds in convenient rural setting	385-3435

P. R. BROWN & SONS LTD.
762 Fort St. 385-3435

BRENTWOOD TOWER
1 BEDROOM $205
2 BEDROOM $250
Heat included in rent.
Lots of extra parking, swirl pool sauna. Park-like grounds with garden plots for the enthusiasts.
—FOR VIEWING—
West Saanich Rd. at Verdier Ave. Res. Mgr. Mr. Macleod 652-3437. Westgate Rlty. 388-9941, 479-5910.

GORDON HEAD TOWNHOUSES
Available immediately, spacious, 2 and 3-bedrooms, private patio, 1½ baths, finished rec. room, washer and dryer, minutes from school and shopping. Family oriented living, no pets, 1-year lease. Professionally managed by Edgecombe Properties. $300 - $340. 477-5422 anytime.

1 BDRM., $200
2 BDRM., $243
3 BDRM., $287
855 Ellery St. in Esquimalt. Available immediately. In newer modern family type apt. with excellent managers, Mr. and Mrs. Perkins, 382-2942, 385-6591.

Sansar Apts.
1140 Hillside
1 and 2-Bdr. suites, $195-$260. Clean, modern, 7 mins. to downtown, convenient bus stops by the door. Phone manager, 385-0456.

LORD STANLEY MANOR
1350 STANLEY AVE
Bachelors suites from $186., includes wall to wall, drapes, cable, heat, parking, sauna, games room, adults only 595-4128.

TWO CLEAN SUNNY APARTments, ready for June 1, $194 and $198. In apartment block, No dogs. Burnside-Harriet area. Shopping across street. Bus stop and cross town bus route in front. Water, cablevision and controlled entrance. Wall to wall carpet. 388-7891 or 385-5511.

LARGE 1-BDRM. SUITE
1252 Yates St., Quiet convenient area, $180 includes heat, H.W., parking. Call 479-8429.

COMFORTABLE 2-BEDROOM suite near Quadra and Finlayson, completely carpeted, storage space, fenced yard, parking, heater, water, fridge and stove included; $218 per month, available now. 382-9255, 24 hours.

ESQUIMALT. 2 WEEKS FREE rent, 2 bedroom in modern apt. block, indoor heated pool, intercom, heating, cable included; available immediately, children welcome. $247 per month. 388-5320 or 384-3738.

1 BDRM., $177
2 BDRM., $220
879 ESQUIMALT RD.
Heat, cable and parking included. Resident manager 388-5736.

DOWNTOWN
909 Pembroke Street
One bedrooms from $220. Two bedrooms, $259. Apply suite 107. Phone 384-7164, after hours 592-3444.

FAIRFIELD BY THE PARK
Two 1-bedroom suites available July 1st in older home. One deluxe ground level suite for $250. One neat upstairs suite for $210. Heat and electricity paid. 383-5118.

$135. CLEAN
Cosy, bright, bachelor, small block, free heat, wall to wall, near Fort and St. Charles. Laundry and parking facilities. 598-1145.

OAK BAY JUNCTION
Clean, one bedroom, character, renovated older house, free heat. $165. Parking and laundry facilities. 598-1145.

$225. 3 BEDROOM
New in-law suite, wall to wall. Esquimalt and Gorge area, ideal for single parent and child. 383-4568.

THE SENTINEL
In Esquimalt for that better apartment. 385-1249. 2-bedroom suites available.

ESQUIMALT. BACHELOR, 1 AND 2 bedroom suites. Clean, heat, hot water, cablevision included. Children welcome. Phone 478-3854, 382-5380.

LUXURIOUS 2 BEDROOM condo style apt. available June 1st, 1½ baths. Dishwasher. Phone 595-0413, 388-9121, loc. 241 Jeni.

REASONABLE, BEHIND PARliament. 1, 2 Bedrooms. Bachelor. Utilities included. 45 Boyd. 385-6853.

IN ESQUIMALT, CLEAN 1 AND 2 bedroom apartments, carpet, controlled entrance, balcony, heat and cable. 386-0939.

CITY CENTRE
Reduced rent for couple to assist in small apartment. 598-4052 evenings.

TWO BEDROOM APARTMENT. Stove and fridge, $150 a month. Corner Hillside and Quadra. 383-6731.

GORGE VALE APTS, 1180 COLville Road, two 2-bedroom, one 3-bedroom, 384-7392.

ROCKLAND MANSION, CLEAN, one-bedroom suite with fireplace. Apply 1335 Rockland.

LARGE SPACIOUS 1-BEDROOM apartment available. Child welcome, good bus route, 384-5320.

200 APARTMENTS TO RENT UNFURNISHED

Free Rent
Move in now. No rent till June 1.
2-storey garden apartment over 1,000 sq. ft. per suite. Lovely high location overlooking city. Close to schools, stores, buses. Suites newly decorated. All with patios, carpets, drapes, stoves, fridges.
Bachelor and 2-Bdrm Suites Available from $159 mo.
Heat and Cablevision Included
CLOVERDALE TOWNHOUSE COURT
991 CLOVERDALE
OPEN TO VIEW
10 A.M. - 7 DAILY
Contact Manager No. 101
385-0814 or answering service 385-0991
Greenbank Designs Div. Ltd.

BEACON HILL PLAZA
151 St. Andrew's, 140 Douglas
Beacon and Simcoe
Across from Beautiful
Beacon Hill Park
—woodburning fireplaces
—penthouses with lofts
—private gardens with generous patios, cedar trellis, arbors
—spectacular views of ocean, mountains, harbour, parliament buildings and park
—(live in Victoria's finest apartments), close to ocean waterfront and downtown shops, across from beautiful
Beacon Hill Park
ADULT ORIENTED
BY APPOINTMENT 384-5242

Park Pacific
SEA PORT
200 DALLAS RD.
Available May 1
1 Bedroom — 689 sq. ft.
$210 per month
Full facilities, Pool, Sauna, etc.
Mature Adults.
Sorry, No Pets.
MR. KIERNAN 383-2225

HYBURY HOUSE
3868 SHELBOURNE ST.
1 and 2 bedrooms available. Includes swimming pool, sauna, jacuzzi, billiards and free heat.
477-9601

RETIRED OR ELDERLY PEOPLE ONLY
2-Bedroom Apartments
$175 Month
1235 Johnson St.
Fridge, stove, broadloom, elevator, 1-year lease. Immediate possession phone 592-0469 after 6 p.m.

LARGE and LUXURIOUS
2-bedroom condominium for rent in Gordon Head area. 2-full 4-pc bathrooms and kitchen with eating area. Children welcome. $325. For further information please call 384-1101 or 477-8646.
TOD HACKET CONSTRUCTION LTD.

HILLSIDE AREA
Between Cook-Quadra
Available now or June 1st. 1-bedroom Apts. some with view. Renting from $185 per month. (FURTHER DETAILS, 386-0112. ADULTS ONLY. NO PETS.)

ESQUIMALT
NADEN AREA
1-BDRM., $182-$215
2-BDRM., $250-$265
BACHELOR, $168-$180
Many-view and corner suites. Rent includes heat, water, cablevision, parking, appliances, sauna, swirlpool, drapes, carpeting. Controlled entrance, elevator. Phone 386-6652. 1340 Sussex.

BACH., $175
1 BDRM., $200
2 BDRM., $260
AVAILABLE IMMEDIATELY
1010 McKENZIE AVE.
These reasonably-priced suites will suit your budget and imagination. Look them over by phoning Mrs. Henderson, 479-6486.

QUIET BUILDING ON QUIET street in James Bay. Minutes to mall, government buildings, park, senior citizen centre. Available now or June 1st: one-bedroom, $199. Includes heat, hot water, parking, wall-to-wall, drapes, fridge and stove. Controlled entrance, elevator, laundry facilities available. Mature adults only, no pets. References. Phone 385-8081 between 9 and 5.

PRINCESS LOUISE
310 ROBERTS
CHILD WELCOME
Large, bright, one-bedroom apartment, reasonable rent, good bus route, heat, hot water, cablevision, parking, fridge, stove, drapes, wall-to-wall Included. Phone: 478-5550 or 384-5320.

SPARWOOD
VIEW OF OLYMPICS
1-bedroom apartment at 3824 Carey Road. New building, elevator, drapes, controlled entrance, wall to wall carpeting, cable TV, laundry, covered parking, bus stop at door, $215. Please call Manager, Mr. Bol, 479-6297.

1110 QUEENS
BACHELOR $154
Rent includes, heat, cable, parking. Sorry, no pets. Vacant. Phone 382-8817 or 598-6566.

PARLIAMENT BUILDINGS, Inner Harbour 2 blocks. Large one-bedroom 720 sq. ft. Excellent in-suite storage, automatic defrost refrigerator, heating, hot water included in rent. 260 Michigan. Resident managers, 384-4471. Adults only

VERY CLEAN, 3-BEDROOM suite in older home near Jubilee Hospital. One child welcome. Rent $300 including heat. Phone 595-1902.

200 APARTMENTS TO RENT UNFURNISHED

PRINCESS PEMBROKE APTS.

1020 Pembroke St.
(By Athletic Park)

New Building
Children Welcome
Close to Town, Schools and Shopping

W to W carpets, Drapes, Large balconies, Elevator, Controlled Entrance.

DISPLAY SUITE

1-Bedroom Suites $195-$220
2 2-Bedrm. suites $265-$270

RESIDENT MANAGERS
MR. AND MRS. J. BRANT
382-9454
Anytime
SORRY, NO PETS

Chateau Rockland Apts. Ltd.

BROWN BROS. on LANSHARD
"People Helping People"

NEW
THE CHARLES DICKENS

Spring is here, and what could be a nicer change than a bright new suite on the Gorge waterfront. Situated beside a parklike setting, yet only a few minutes to downtown and major shopping areas. The bus stops almost at your door. Priced to rent with heat included:

One bedroom from $203
Two bedroom from $285

See our resident manager for a special move in bonus. Please call 382-6448 or Brown Bros. Agencies at 385-8771.

DOWNTOWN FROM $200

1 and 2 bedroom suites. New building, unique design. Carpets and drapes, underground parking and laundry facilities available. Close to everything. Children welcome. Elevator. Hot water included, controlled entrance.

Resident Caretaker, 383-6593 or phone management, 477-3065

$100 Allowance

Refunded after two month's occupancy, available now or June 1st in quiet adult block. 1 and 2-bedrooms starting at $193. Heat, cable and water included, undercover parking extra. Laundry facilities, extra locker space and sunroom with large balcony for sunbathing. No children, no pets. For further information, contact Manager, at 382-2845. Royal Arms Apartments, 1300 Yates Street, (corner of Yates and Fernwood) between the hours of 9 a.m. and 7 p.m. No Sunday viewing.

HILLSIDE-QUADRA
$190.00 Just re-decorated top to bottom. 1 bedroom facing south. Available immediately.
JACK MEARS
OAK BAY REALTY LTD.
RENTAL DEPARTMENT
598-3321

NIAGARA COURT
535 NIAGARA

One and two bedroom. Includes heat, cable, parking, sauna, swirl pool. One block to James Bay Mall, Near Park and Sea. Will consider small Child, no pets.

---

970 FLATMAN
BEHIND HAPPY VALLEY STORE

Nice quiet 2 bed apt. Stove, fridge, drapes, ww.
REASONABLE RENT
to right tenant. Ideal for retired. 595-1247, 478-4601.

WATERFRONT
Christie Point Apts, Admirals Rd. and Craigflower, 2 and 3 bedroom apts in park-like surroundings, all with view. Swimming pool, boat dock and games room. No pets this is a bird sanctuary. Rent includes, heat, drapes and cable TV, 385-0644.

1-2 BEDROOM, QUIET, CLEAN, well controlled building, elevator and laundry facilities, drapes, carpet, stove, fridge, storage, balcony, cablevision, heat, water, parking, close to shopping centre, bus, parks, Esq. Senior Citizens Centre. Adults only, no pets. 382-2221.

VIEW TOWERS
One bedroom and bachelor suites for rent. Sauna and swirl pool. Phone 8 a.m. to 4 p.m., Monday to Friday 382-092..

BACH., $182.50
350 LINDEN AVE.

New block in first class area. Close to park and shopping. Res. Manager 385-0742.

Goodacre Towers

Available May 1st. Three bachelor suites overlooking Beacon Hill Park. 385-8711 or 384-9020.

ADMIRALS RD.—NADEN
Large 1-bedroom apartment, seaview, celpe, covered parking, heat. No pets. $177 per month. June 1st. 385-3261.

---

2 BEDROOM $232
Esquimalt, elevator, balcony, pets considered, heat, cable included. 479-5265 or 386-2730

PANDORA-COOK AREA. ONE and two-bedrooms. $190 and 225. Management opportunity available. Phone between 5 and 7, 382-1493.

AVAILABLE IMMEDIATELY 1 bedroom, $121, including heat and water, no children, no pets, 386-2751, between 4-6 p.m.

ONE-BEDROOM CONDOMINIUM, beside Beacon Hill Park, heated pool, $250 per month. Phone after 6. 386-1550.

HILLSIDE AND GRAHAM, 1 AND 2-bedroom suites, wall to wall, no pets; available June 1st. 382-9995 or 386-2871.

AVAILABLE JUNE 1ST TWO bedroom suite, heat, electricity, cablevision included, $184. 382-5269, 477-2473.

SPACIOUS 1 BEDROOM, COVERed parking, cable, washing facilities. No pets or children. $183. 477-3343.

NEAR DALLAS ROAD, SPACIOUS one and two-bedroom suites, one block to James Bay Mall and bus, no children. 382-9153.

CITY CENTRE
Office and apartment, older quiet block, references, $155-$185. 386-6829, 598-4060.

AVAILABLE JUNE 1ST, 1 BEDroom $160, bachelor $145; including heat and cable. 384-7924, 384-2772.

ONE BEDROOM, $165. BACHElor $150. Available now. Hillside-Quadra. 382-9879.

---

200 APARTMENTS TO RENT UNFURNISHED

SEASPRAY PROPERTIES LTD./ REALTORS
1911 QUADRA ST.
386-3124

"OPEN HOUSE"
SAT. - SUN.
1 - 5 P.M.
AT THE FOLLOWING

HILTON HOUSE
790 Dominion Rd.

Lgr. apts., w-w, drapes, controlled entr., parking. All incl. in rent. CHILDREN and PETS welcome. 1-BR at $180.00.

"PARK WEST MANOR"
55 Bay St.

Deluxe units. W-W, drapes, exercise rm., sauna, outside parking incl. See building manager about "1 MON. FREE". Children welcome.

1 BR from $195
2-BR from $255
3 BR from $290

SOMERSET PLACE
1180 Fort St.

Comfortable new bldg. close to town and buses. Some have skylights and vaulted ceilings.

1-BR from $190.

"SUNNY LANE APTS."
3255 Quadra St.

NEW bldg., laundry, walk-in closets, storage, controlled entr., double glazed windows, extra insulation. ADULT BLOCK. No pets.

BACH from $180.
1-BR from $200
2-BR from $260

E. G. PRIOR APTS.
2622 Prior St.

"EXCELLENT RENT VALUE"
HEAT INCLUDED"

Extra lgr. corner suites with w-w carpets, stove, fridge, drapes, lge. walk-in closets. Bldg. features controlled entrance, roof deck, storage on each fl., laundry room.

BACH from $150
1 BR from $170
1 BR and den from $215
2 BR from $250

GREENWOOD MANOR
1255 Verdier
Brentwood

Lg. 2 bdrm. suites with w-w, drapes, deluxe appli. controlled entr. FREE parking. is close to shopping and on a quiet St. Right behind Post Office. 2 BR at $240.00.

OFFICE HOURS
9-5 MON.-THURS.
9-8 FRIDAY
9-5 SATURDAY
386-3124

LORD ESSEX
240 Simcoe Street 382-1082

$212.25 1 bedroom suite
$210.00 1 Bedroom suite
$244.25 2 Bedroom suite
$255.00 2 Bedroom suite
Sawna, Swirl Pool and heat included

LADY ESSEX
270 Simcoe Street 382-1082

$200.00-$217.70 1 Bedroom suites
$254.00 -$257.00 2 Bedroom suites

OAKMOUNT COURT
1341 Hillside Avenue. 385-8771

$171.40 1 Bedroom suite
$213.28 2 Bedroom suite

LORD MICHIGAN
$171.4 1 Bedroom suite
235 Michigan Street 384-2035

$234.21-$238.00 2 Bedroom suites

For further information call:
BROWN BROS. AGENCIES LTD.
385-8771 (anytime)

MAPLEWOOD GREEN

3255 COOK STREET
Bachelor, 1 and 2 bedroom available, includes swimming pool, sauna, billiards and free heat. 382-0815 or 385-0045.

LARGE SUITES
885 CRAIGFLOWER RD.
ON THE BUS ROUTE
QUIET ROOMY BUILDING
FREE HEAT,
CABLE AND PARKING
PHONE 384-8729

VISTA ROYALE
1345 Pandora
382-3616

June 1. One only 2-bedroom, $280, includes heat, hot water, cable, swirl, sauna, parking, colored appliances, shag, drapes, large balcony, controlled entrance. Near bus and shopping. Mature adults. No pets.

AVAILABLE NOW
AND JUNE 1st
1-Bed. Ste. at $165
2-Bed. Ste. at $235

These suites located in a very quiet building especially suited to senior adults. Building is on transportation and opposite Shopping Centre. Call 382-0626. No pets. Adults only.

BEACON HILL—JAMES BAY
1-BDRM. SUITE INCLUDING LIVING ROOM, DINING AREA, KITCHEN, ETC., FULLY CARPETED, QUIET MODERN BUILDING, NEAR PARK, MAID SERVICE AVAILABLE, NO CHILDREN, SMALL PET WELCOME. PHONE 384-7017 (576 SIMCOE).

UPPER FORT ST.

Two bright, large one-bedroom suites in older adult building. Hot water, heating included, very reasonable rent. Sorry, no children or pets. Available June 1. Phone manager, 388-6273.

ONE AND TWO BEDROOM, Rockland area, quiet block, elevator and controlled entrance, suit quiet mature adults, no children or pets. 385-1779.

LARGE ONE BEDROOM BASEment suite. Fridge and stove, living room with fireplace. 386-9206.

$170.15. 1 BEDROOM, 2680 PRIOR, June 1st, 383-8781 or 384-5459.

---

200 APARTMENTS TO RENT UNFURNISHED

$240
Per Month

LARGE

1,000 sq. ft. plus
2 BDRM. UNITS
OFFERED BY
CENTRAL MORTGAGE
AND HOUSING CORP.

Includes domestic hot water, underground parking, quality appliances.

HATFIELD HOUSE
877 Ellery St.
Call 388-3103

PRESTIGE LIVING AT AN AFFORDABLE PRICE. LOCATION: CORNER OF ROBERTS AND ESQUIMALT. 16 TWO STORY UNITS.

With ample storage. 2-bedrooms, and den (or small bedroom) $375 to $385.
PLUS ONE THREE BEDROOM SUITE $400. SIX 1-BEDROOM SUITES: with den (or small bedroom) on third story — four have fabulous Inner-Harbour views $305-$320.
PLUS Two 2-bedroom suites: On third at $345.
AMENITIES INCLUDE: Controlled underground parking, fridge, stove, washer and dryer, plus free sea breeze. Viewing by appointment only. Call 9 to 5 weekdays: VIDCO 388-4232.

AVAILABLE NOW
Complete Property Management
(A Div. of D. F. Hanley & Assoc.)

1. Large 2 and 3-BR units — Modern block. Children welcome. Call Mr. Graham, 385-9188.
2. 1-BR units — 611 Constance Ave. Rents negotiable. Contact Mr. Thompson, 384-7204.
3. Modern 1 and 2-BR units. 1138 View St. Quiet block. Phone Mr. Townsend, 383-2637.
4. 803 Esquimalt Rd. has 1- and 2-Br suites. Contact Mr. Stuart at 388-9893. Rents negotiable.

CHILDREN WELCOME
2 BED. $225
DOWLER MANOR
2549 Dowler
Res. Man. 384-7792

PANDORA HEIGHTS
1220 PANDORA AVE.

Large luxurious 2-bedroom suite, wood burning fireplace, large private balcony, 3 blocks from downtown, adult oriented. Available immediately. 386-2669 or 382-2012.

UNIVERSITY GARDEN HOMES
2 and 3 bedrooms, close to shopping and schools, 1½ baths, family room, cablevision, includes stove and fridge, neat, hot water, drapes, parking, spacious lawns. Children welcome, no pets. 595-5313

CASA DEL RIO
1535 JUBILEE AVE.

Available June 1st. One bedroom, top floor, $210.45. Located on quiet street, 1 block off Richmond Ave. Wall-to-wall carpets, close to shopping centre, hospital and bus service. Adults only. Manager 598-6987.

KINGSWOOD

Bachelor $149.31, 1-bedroom, from $160.77 to $161.34. No children or pets. Resident Manager, 385-5581.

LIVE IIN CLASS. IN AN McClure house in Rockland, 4 apts. available. No. 5 has two fireplaces, 2 enormous bedrooms, $395. The others range from $250-$325. All have 2 bedrooms, fireplaces, and wall to wall. Heat, washer, and dryer included. 595-4650 or 479-9987.

NICE ONE BEDROOM SUITE available July 1st, second floor, $186, includes electric fireplace, beams, wall-to-wall shag, drapes, plenty of closet space, heat, cablevision, parking, locker. Esquimalt, young child welcome, no pets. Resident manager 385-8592.

REDUCED
Choose a loaction that's close to everything — shops, bus service, restaurants. Available June 1st. 2-bedroom suites at $260 to $265, less $20 reduction for senior citizens. For appointment call resident manager, 388-9311.

UPPER FORT ST. AREA
Available now or June 1st, a very nice 1-bedroom suite renting for only $186 per month. This is a very quiet building in a very convenient location. Please call 598-8607. Adults only, no pets.

AVAILABLE NOW, QUIET AREA in Esquimalt, 2-bedroom apartments, large bright rooms, sundeck, wall-to-wall carpet, drapes, coloured appliances, controlled entrance, elevator. $275, $280. To view call 477-2787.

Modern, 1-bedroom apts. at $186, $192 and $199 per month. 975 Balmoral, 384-0307.

BAY-COOK STREET, CHARMing, clean, spacious, bachelor suite with murphy bed, fridge, stove, heat, water, parking included, quiet, mature person, $160. 382-5240.

U.VIC 2 BDRM.

Elevator to 3rd floor, 2 bdrm., view suite. Appliances, sauna, swirl, snooker, $300 per mo. BRIAN RIPLEY, Lansdowne Properties Ltd. 592-2431.

ROCKLAND HEIGHTS

Rockland and Oak Bay Ave., one-bedroom suite, June 1st. 592-2025 or 598-8755.

DOWNTOWN AREA
Bright, one-bedroom, modern apartment, $182, includes cable, heat, parking, balcony. 652-2815, or 382-4173. Adults.

BELMONT TERRACE
Bachelor available, $166.39. No children or pets. Resident caretaker, 595-0755.

MODERN 1 BEDROOM, HEAT, hot water, cablevision, parking included. Denman and Fernwood. $181. 386-5810.

JENNIFER MANOR
2524 Quadra Street. Two 1-bedroom suites and 2 bachelors, available immediately. 385-1615.

2-ROOM SUITE, $195 MONTHLY, includes heat and hydro. 1388 Begbie. Phone after 4 p.m., 595-3121.

DELUXE 1-BEDROOM CONDO, University Park Terrace, available June 1st. $245 per month, 477-8491.

VIEW ROYAL, BACHELOR suite, quiet block, near bus, $127. 479-5648.

FOR RENT, 2 BEDROOM CONdominium 368 Burnside. Phone 592-9826.

FIVE MINUTES TO TOWN, TWO bedroom, $200 everything included. 384-5701.

EXECUTIVE LIVING!!
Large one bedroom convenient location, all amenities. 595-5141.

FERNWOOD NEAR BAY
Decorated 1-bedroom apartment, phone 384-6525 after 5 p.m.

PARTLY FURNISHED BACHElor, $150. Apply No. 4-220 Wilson or 382-3263.

TWO AND THREE BEDROOM for June 1st. Call between 9 a.m.-5 p.m. 382-0722.

SMALL ONE BEDROOM APARTment, $140 a month, Esquimalt, 382-8871 after 5:30.

SPACIOUS BACHELOR SUITE, Fernwood area, $159. 385-5262.

LARGE BACHELOR SUITE, $130, per month, middle age. 595-2480.

---

200 APARTMENTS TO RENT UNFURNISHED

BROWN BROS. on LANSHARD
"People Helping People"

FIRST CHOICE IN APARTMENT RENTALS

BACHELOR APTS.

$151.25—Antrim Court, 2310 Quadra St.
$171.42—Dupont Villa, 345 Michigan St.
$153.00-$157.00—Greenleaves Apts., 2523 Wark St.
$140.00-$145.00—Montana Apts., 1010 Empress St.
$160.00—The Prince Charles Apts., 215, 217, 219, 221 Gorge Road East, 382-8857.
$159.00—Skyline Gorge Apts., 2925 Qu'Appelle St.

1 BEDROOM SUITES

$178.81-$181.25—Antrim Court, 2310 Quadra St.
$190.00-$215.00—Barrington Manor, 2174 Cadboro Bay Rd.
$185.00-$190.00—Blackwood Manor, 2664 Blackwood St.
$195.00-$225.00—Campus Court, 1631 1641 McKenzie Ave. tennis courts.
$225.00-230.00—Caprice Apts., 429 Linden Ave.
$231.25—Carriage House, 1020 Burdett Ave.
$210.00-$230.00—Chamberlain Walk, 1841 Oak Bay Ave.
$208.00-$217.50—The Charles Dickens, 243 Gorge Rd. East
$195.00—Continental House, 464 Lampson St.
$192.07-$210.65—Don Quadra, 3244 Quadra St. 388-5740.
$140.00-$190.00—Ellery Apts., 837 Ellery St. Child welcome.
$185.00-$220.00— Gordreau Apts., 129, 131, 135 Gorge Rd. East. sauna, swirlpool.
$175.00-$179.00—Greenleaves Apts., 2523 Wark St.
$168.00—Groton Manor, 550 Quadra St.
$195.00-$210.00— Highlander Apts., 2131 Haultain St.
$176.25—London Flats, 1321 Broad St.
$200.00-$217.50—Lady Essex, 270 Simcoe St.
$210.00—Lord Essex, 240 Simcoe St.
$165.25-$177.93—Lord Nelson, 1615 Belmont Ave., 1 block west Oak Bay Junction.
$184.25—Louise Apts., 1143 Pandora Ave.
$215.00-$230.00—Manchester Court, 565 Manchester St. 382-7874.
$175.00—Montana Apts., 1010 Empress St.
$171.40—Oakmont Court, 1342 Hillside Ave.
$196.25-$216.25—Pandora Villa, 1130 Pandora Ave.
$195.00-$715.00—The Prince Charles, 215, 217, 219, 221 Gorge Road East.
$164.00—2622 Quadra St.
$220.00-$240.00—Redwood Park, 155 157 Gorge Road East
$160.00-$175.00—Regency Apts., 1975 Lee Ave. Close to Jubilee Hospital.
$300.00—1731 Rockland Ave. Fireplace.
$176.25-$190.00—Royal Ramada, 825 Cook St.
$170.86—Savannah House, 915 Cook St.
$191.02-$208.00 — Sierra Villa, 547 Niagara St. Close to Beacon Hill Park.
$200.00—Thornwood Manor, 1023 Inverness Rd.
$199.25-$211.25— Woodridge Manor 2230 Cadboro Bay Rd.
$183.00-$197.00—Wellington Manor, 1670 Fort St. Close to Oak Bay Junction.

2 BEDROOM SUITES

$275.00—Blackwood Manor, 2664 Blackwood St.
$275.00-$295.00 — Campus Court, 1631, 1641 McKenzie Ave. Tennis courts.
$285.00—The Charles Dickens, 243 Gorge Road. East.
$244.00—Continental House, 464 Lampson St. Swirlpool.
$244.00-$265.00—Don Quadra, 3244 Quadra St. 388-5740.
$225.00—Ellery Apts., 837 Ellery St., Children welcome.
$250.00—Gordreau Apts., 129, 131, 135 Gorge Rd. East. Sauna, swirlpool.
$224.00—Greenleaves Apts., 2523 Wark St.
$254.00-$257.00—Lady Essex, 270 Simcoe St., sauna.
$258.25—Lord Essex, 240 Simcoe St. Sauna and swirlpool.
$234.00-$238.00—Lord Michigan, 235 Michigan St.
$204.25—Lord Nelson, 1615 Belmont Ave.
$290.00-$300.00—Manchester Court, 565 Manchester St. Dishwashers.
$213.28—Oakmount Court, 1341 Hillside Ave.
$260.00-$300.00—The Prince Charles 215, 217, 219, 221 Gorge Road East
$225.00—622-2624 Quadra St.
$280.00-$315.00—The Redwood Park, 155, 157 Gorge Road. Pool, sauna, rec. room
$234.21—Skyline Gorge Apts., 2925 Qu'Appelle St.
$285.00—1111-1870 McKenzie Avenue, 2 Bedrooms, w-w carpeting, stove, fridge, washer, dryer, drapes, sauna, swirlpool.
$197.56-$212.00—Regency Apts., 1975 Lee Ave.
$465.00-$475.00—Village Oaks, 2225 Oak Bay Ave.
$325.00—Westfield, 1024 Fairfield Rd. Dishwashers.

3 BEDROOM SUITES

$390.00-$410.00—Cambelle Villa, 229 Ontario St.
For further information call:
BROWN BROS. AGENCIES LTD.
385-8771 (anytime)

BROWN BROS. on LANSHARD
"People Helping People"

PRESENTING THE PRINCE CHARLES

(215, 217, 219, 221 Gorge Road East)

This brand new development offers you a choice of four separate buildings designed for your living comfort.

Situated in the quietness of the Gorge Waterway, yet only a few minutes from town and major shopping areas. Bus stop direct to town just a short distance from your door.

Waterfront suites present a magnificent view of the Gorge waters.

Do you own a small pet? We have a special pet lease to accommodate you.

Open daily for viewing, please see resident manager or call 382-8857.

We offer you a special move-in bonus — 50 per cent off your rent for the first two months
Bachelor suites from $160.00.
One bedroom suites from $190.00.
Two bedroom suites from $260.00.

For further information please call Brown Bros. Agencies at 385-8771.

FREE
ONE MONTH Rent Includes Hot Water and Heating

Quiet established, near new block, 843 Craigflower, 1 and 2-bedroom suites. Adults only, no pets. Sauna and pool table, table tennis, on bus route. Close to shopping. For information call Res. manager, 385-4132; Office 384-9793.

2-BEDROOM FOR THE PRICE of one. Lower, self-contained $175, 383-3065.

BACHELOR SUITE TO RENT, $110, partly furnished, after 5, 382-0861.

1260 FORT STREET— 1-BDRM. suite $160. 595-6460.

1-BEDROOM SUITE INCLUDING all utilities, $200, 384-9206.

---

200 APARTMENTS TO RENT UNFURNISHED

WINDSOR COURT APTS.

252-254-258 Gorge Rd. E.

WISHES TO INVITE YOU TO VIEW OUR SPACIOUS APTS. AND RECREATION FACILITES.

Our 3 Resident Managers will be only to glad to show you all facets of the complex.

1-bedroom suite from $195.00
2-bedroom suite from $255.00
Bachelor $175.00

Includes use of 50', indoor swimming pool — saunas — swirlpool — squash court — tennis court — universal gym.

Heat included.
Adults only. No pets.
For further information, appointments or viewing of display suite please call Resident Managers anytime.

Mr. and Mrs. Hand — 383-5059
Mr. and Mrs. Noad — 383-0509
Mr. and Mrs. Pepperall — 384-6305
or Mr. John Johnston 386-3692
Office Mon.-Fri. 388-4555

McArthur Park Estates

WANTED
I am a lovely new 30 suite apt. block that has been quality built with Thermopane windows who wishes to rent to people who will take pride and look after me in years to come. If you would like to make your apt. a home, come and see me at 3255 Quadra or call my caretakers, M/M Ramashenko at 383-9931

SEASPRAY PROPERTIES LTD./ REALTORS
386-3124

CHILDREN WELCOME ONE SMALL PET
One Month Free Rent

Large, 2-bedroom suite. New building, 559 Carrie Street, Esquimalt. For further information please call Resident Manager, 382-6090, Office 384-9753.

UNDER NEW MANAGEMENT
NEWTON GARDENS VILLAGE APTS.
1738 NEWTON ST.

Adult and family comlex with pool and playground areas, some suites carpeted others hardwood floors.

1 BEDROOM FROM $190
2 BEDROOM FROM $220
3 BEDROOM FROM $260
PHONE 592-7869

Laurel Point

LUXURY 2-BDRM. APARTMENTS, 2 BATHROOMS, WASHER AND DRYER IN APARTMENT, PANORAMIC HARBOUR VIEW, ELEGANT SURROUNDINGS IN A SECURE COMFORTABLE BUILDING. POOL AND SUANA, LOCKED PARKING GARAGE. $525 - $600 MO. TO VIEW CALL REALSPAN PROPERTIES LTD. 388-6454.

QUADRA AND HILLSIDE
1-bdrm. suite available Juns 1st and 1-bdrm. June 15th, $190 p.m. Call Mrs. Kenny at 383-9139 or Western Homes.

FAIRFIELD CONDO
New 2-bdrm, w-w, 2 baths, drapes, $350 p.m. Avail May 1.

CENTURY 21 Western Homes 1037 Cloverdale Ave. 388-6314.

1-BDRM., $198
AVAILABLE IMMEDIATELY
2-BDRM., $265
AVAILABLE JUNE 15
1037 WYCHBURY

3rd floor suite in new block, quiet street. 388-4259, 592-4429.

FORT—PANDORA

Walking distance to town. Mature adults only. No pets or children please. 1 bedrooms from $190. 2 bedrooms from $260. 598-2394.

Kilmarnock Holdings Ltd.

ROCKHEIGHTS VILLA
Esquimalt, large 2 bedroom, coloured appliances, parking, controlled entrance, cablevision, elevator, indoor-heated pool, children welcome $247 per month. Available immediately. 388-5320 Resident manager, 384-3738.

ELDON PLACE
Now offering $50 moving-in bonus. Bachelor to 3 bedroom, heat, hot water and cablevision, heated pool, swirlpool and dry sauna, also games room. Near Woolco and Woodward's. Call 386-0614.

ESQUIMALT 2 WEEKS FREE rent, 1 and 2 bedroom in modern apt. block, indoor heated pool, intercom, heating, cable included; available immediately, children welcome. $247 per month, 388-5320 or 384-3738.

VICTORIAN APT.
2111 SPRING RD.

2-bedroom $200; 1-BR from $160. Parent with child welcome. Res. Mgr., 383-6989.

ESQUIMALT-CONSTANCE AVE. and two-BEDROOM, REDECORATED, CABLE, STORAGE, PARKING, ADULTS, NO PETS, VACANT, 386-3231. JOHN, 6 P.M., 477-8096.

CLOSE TO TOWN, CABLEVISION included, 1 bedroom suite, $170-$190, for quiet mature person, 382-5962.

FAMILY APARTMENT, CHILdren welcome, small pet, near Gladacona Park. Call before 5 p.m. 479-7117 to view.

SEMI-WATERFRONT, LARGE, 2-bedroom suite, newly decorated, adult building, rent $252, tenant pays own utilities, phone 388-6806.

SHELDON COURT
1 spacious modern 2-bedroom, Jubilee area. 1½ baths, dishwasher. 592-1492.

ONE BEDROOM SUITE, $170, bachelor suite, $153. Heat, cable included. Quiet building. 479-5205.

BACHELOR, SUITE, $100, ONE bedroom $125. Phone 382-6790.

---

200 APARTMENTS TO RENT UNFURNISHED

SEASPRAY PROPERTIES LTD./ REALTORS
1911 QUADRA ST.
386-3124

"THE APARTMENT SPECIALISTS"

Our selection of Rental Accommodations in Greater Victoria, Brentwood, Sooke and Colwood is Excellent. Here are just a few to choose from.

BACHELOR ACCOMMODATIONS
$150—946 Balmoral Ave. 383-2045
$175—3142 Cedar Hill Rd. 595-6040
$180—902 Caledonia Ave. 382-0760
$185—1333 Pandora Ave. 384-0944
$190—1147 view St. 383-8825

1-BEDROOM ACCOMMODATIONS
$190—1015 Kings Rd. 388-9982
$190—925 Esquimalt Rd. 385-0734
$195—1147 View St. 383-8825
$185—980 Wordsley Ave. 382-5624
$200—3142 Cedar Hill Rd. 595-6040
$208—902 Caledonia Ave. 382-0760
$205—948 Esquimalt Rd. 383-1613
$205—1333 Pandora Ave. 384-0944
$205—1368 Pandora Ave. 384-0650
$175—1253 Esq. Rd. 386-4146
$210—2902 Washington 386-2535

2-BEDROOM ACCOMMODATIONS
$240—1255 Verdier Ave. 652-1524
$260—1368 Pandora Ave. 384-0650
$245—1253—Esquimalt Rd. 388-4146
$275—980 Wordsley Ave. 382-5622
$280—2860 Sooke Lake Rd. 474-2095

3-BEDROOM ACCOMMODATIONS
$300—945 Glenwillow 386-3124
$300—2830 Sooke Rd. 386-3124
$300—454B Atkins Rd. 386-3124
$300—732 Heaslip 386-3124

OPEN HOUSE
Orangewood Manor
4026 Quadra

ATTRACTIVE 2 BEDRM SUITES FOR IMMEDIATE OCCUPANCY

ENJOY OUR MANY FEATURES
—Fully broadloomed suites
—Equipped workshop
—Beautiful sunny indoor pool
—Roof garden with a view

HANDY LOCATION
—On a downtown bus route
—Convenient to all main roads
—Shopping close by

Open for Viewing Daily
Call Res. Manager, Suite 208 479-3223
or Rental Office, 479-1460
CONCORD

AWARD WINNING OCEAN VILLAGE

UP TO 3 MONTHS RENT FREE
IN THE FIRST YEAR

$175 to $400 per mo.

OCEAN FRONT APARTMENTS, TOWNHOUSES AND DUPLEXES AVAILABLE, SUITES ARE LOVELY AND INCLUDE FRIDGE, STOVE, DRAPES AND BALCONY. MANY INCLUDE FIREPLACE, BUILT-IN VACUUM, DISHWASHER, TRUE LUXURY AT ECONOMY PRICES. ADULT ORIENTED COMPLEX WITH LIMITED ACCOMMODATION FOR OLDER CHILDREN IN DUPLEX UNITS ONLY. DEEP WATER MOORAGE AVAILABLE

OCEAN VILLAGE
642-5254 (24 hrs.)

NEAR JUBILEE
INDOOR POOL
Available June 1st

WE HAVE AVAILABLE IN THIS PRESTIGE BUILDING A BACHELOR SUITE, RENTING FOR $185 per month. FOR FURTHER DETAILS CALL 595-0864. ADULTS ONLY, NO PETS.

OAK BAY BORDER
Quality appointed bachelor suite, (featuring old fashioned window seat, etc.) in charming, older home surrounded by lovely, well-kept gardens, adjoining Gladacona Park. Within one block of shopping, buses and recreation facilities. Call 595-0765 or 595-5376.

BURNSIDE AREA, 2 BEDROOM condominium, close to pool, recently decorated. One child welcome. No pets. Close to shops and school. Heat included, $285. 598-5763.

NEW 1-BDRM. SUITE ON MAIN floor of family home. Fireplace and W-W in living rm. On bus, near shops. $200 per mnth. 386-8441 Donna Valikoski. Leave Message. J. H. Whittome & Co. Ltd.

AVAILABLE 1 BEDROOM $185, 1 bachelor $165. Pets and children welcome. Reliable persons. 385-1095 9 a.m.-6 p.m.

BACHELOR SUITE, NICE VIEW of Gorge. Suit mature elderly person. Quiet block. Catherine Court, 992 Gorge Road West, 479-6761.

NEAR WOODWARDS
Large one bedroom suite in modern block, $180 including heat and cablevision. 382-0088 or 388-6652.

OCEAN VIEW, FENCED YARD, 2-bedroom, $210, Bachelor, $125; 943 Esquimalt Rd., 479-7288, 386-0783.

LANGFORD, 1002 GOLDSTREAM Ave. Large 1-bedroom fridge, stove, drapes, adults, no pets. June 1st. 477-3808.

LAUREL POINT
Deluxe 2-bedroom suite on 8th floor, harbour view, every conceivable option, $475. 479-6754.

LARGE HILLSIDE BACHELOR suite $150 per month, including heat and cable, 383-8394.

1-BEDROOM BASEMENT SUITE, includes all utilities, $170. Phone after 5, 383-2603.

SELF CONTAINED BACHELOR suite, near Cathedral, $110. Older person preferred. 479-6944.

JAMES BAY, ONE 2-BEDROOM, June 1st, $232, across from park, wall-to-wal. 430 Michigan, 385-9358.

LANGFORD, 2-BEDROOM apartment, available immediately, $165 per month. 478-2021.

$157.06. 1 BEDROOM, 877 OLD Esquimalt Rd., June 1st. 382-5243, 384-5459.

1-BEDROOM, SUITE, $200, INcluding all utilities, close to town. 384-9206.

HILLSIDE AREA, THREE ONEbedroom apartments, $130, $165, $175. Phone 595-4231.

VIC WEST, SPACIOUS 3 ROOM, ground level suite, $135. Quiet adults. 477-5796.

1-BEDROOM APARTMENT, SIDney waterfront block, $185. 642-5130.

---

200 APARTMENTS TO RENT UNFURNISHED

Treelane Estates

$235
PER MONTH — ONE BEDROOM

Apartments
Are now available in Victoria's newest twin towers — Tree Lane Estates. Why pay rent for a hole-in-the-wall today when you could be moving into an exciting new complex for as little as $235 per month, one bedroom — tomorrow?

Treelane Estates
103-105 Gorge Rd., features the latest in interior design, up-to-the-minute amenities, controlled access, color co-ordinated kitchens and baths, brand-name appliances and quality broadloom and draperies throughout.

The Features
Are built-in tool Saunas, Swirlpool Recreation and Hobby Rooms, Roof Gardens, Observation and Entertainment Room. Spectacular views and country-like setting just minutes from downtown.

Town Houses
Are also available from $295 per month; penthouses from $350 per month; 2-bedrooms from $410 per month.

COME IN
Any day and see for yourself. Our charming hostesses will be pleased to show our fabulous complex.

103-105 GORGE RD.

OPEN HOUSE DAILY
MON.—THURS.—10 A.M. —9
FRI.—SAT.—SUN.—NOON TO 5
388-5332
(no appointment necessary)
Concord

AVAILABLE IMMEDIATELY — One-bedroom furnished suite in High Tattersal-Maplewood area. Rent $200.

OAK BAY — EXTREMELY CONvenient compact suites. Close to supermarket, stores, bus, shops, rec. centre. 1 BDRMs from $159. Available now. To view call 598-7979.

WALKING DISTANCE TO TOWN — well-kept, older block. Bachelor and 1-BR suites for rent. To view call 384-5830.

---

1 BDRM. In select older block. Close to shops, bus, hospitals, etc. Avail. June 1. Rent $178.80. To view Call 595-3350.

david burr ltd.
655 Fort St. 384-9335

TARA PLACE
1037 VIEW ST.
Now Renting

FOR JULY 1ST OCCUPANCY
138 well designed Bachelor suites. Ideally located, downtown area. Balconies, underground parking, 4 pce. bathrooms, laundry facilities, color appliances. Enquire now. 388-4844 Days, 385-3815 Eves.

OCEAN PINES
1987 Kaltasin Rd., Sooke, B.C.
FOR RENT

4-plex living in attractive landscaped setting on shore of Sooke harbour.
—living room with fireplace
—2 bedrooms
—full bathroom
—kitchen with fridge and stove
—wall-to-wall carpeting throughout

If interested, tenant can apply part of rent to future purchase.

NO PETS
INFORMATION — 642-3033

Ascot House

1537 Morrison St.
By Oak Bay Junction

Older folks preferred in this nice new apt. bldg. Only 2-bedroom corner suites left with patios, drapes, carpets, frig, stove, elevator, close to buses and stores. Reasonable rents. No children or pets. To view call 598-6711 or Ans. service 385-0991 anytime.
GREENBANK DESIGNS LTD.

NICE, NEW ONE BEDROOM apartment on ground floor for older person or couple, close to Jubilee Hospital and 2 bus routes, rent $200 monthly. Includes hot water, carpets, drapes, fridge and stove. Controlled entrance. No children or pets in building. For appointment to view, phone 383-6157 5-7 p.m. or 385-0991 answering service anytime.

McKENZIE WOOD
Featuring extra space in the halls and patios and apartments, plus 100 per cent covered parking ($7 and $10) — also uncovered parking free — elevator, quiet dignity. Available now — 4½ rms — 2 bdrms, $270, and 4½ roms (1 bdrm, plus den) $237. Dickie Agencies Ltd. (479-0444 Res. Mgr) downtown office 382-4312.

WANT EXCLUSIVE LUXURY
In Victoria's most exclusive building. Having sold a few suites to out-of-town persons whom are not quite ready to reside here. They are willing to rent them on a 6-12 month lease, at nominal rent from $510-$800 per month to approved tenants. For further information apply to Greenbank Designs, 2605 Windsor Rd, Phone 598-2411 or answering service 385-0991.

NORTH HILL

1-bedroom suites from $168-$176. Resident Manager, 385-9398, 971 Market Street.

Carnarvon Manor
1243 BAY ST.
1-BEDRM. SUITES
Indoor Pool
Sauna
$193-$200
383-3974 or 384-8528

---

1 BDRM., $190
BACH., $160
2790 CEDAR HILL RD.

Modern block with shag carpets, free hot water, heat. Available immediately. 386-6897, 382-1678.

TOWNHOUSE, CLOSE TO PARLiament buildings in James Bay area. 3 bedrooms, stove and fridge, wall to wall carpet, large storage area, covered parking; available June 1st, $350 per month. 652-3618.

FAIRFIELD
Available June 1st, quiet one-bedroom suite for mature person, near park and shopping. $130, heat and light included. Share bathroom. No pets. 1032 Oliphant St., call evenings 383-8385.

GRACIOUS LIVING
Large ocean front suite overlooking Oak Bay, two bedrooms, den, two full bathroo

200 APARTMENTS TO RENT UNFURNISHED

CUBBON ON COOK
1044 Balmoral Rd.
Brand new and centrally located building close to town. This quality complex designed for seniir rentors has much to offer, quality carpets, bright wallpapered kitchens and bathrooms, double glazed windows, sundeck and inner courtyard. Each floor has its own laundry and separate lounge, close to supermarkets, bus, medical arts and churches. We assure you top management and security. Office open daily 1-3. After hours suite No. 408. For transportation to view call 388-7324.
Amblewood Developments

201 APARTMENTS TO RENT FURNISHED

Complete Property Management HAS AVAILABLE NOW
One-Br. furnished suites near Jubilee Hospital, shopping and Rec. Centre. Heat and water included. Rents negotiable. Contact Resident Manager, 595-2003. (A Div. of D. F. Hanley & Assoc.)

WEEKLY DAILY
Near downtown. Spacious, fully furnished suites. Colour T.V., linen and dishes supplied.
HARTNELL HOUSE
1204 YATES STREET
383-0742 OR 386-2812

JUBILEE HOSPITAL AREA — on bus route and across from shopping. Fully furnished including linen and kitchenware. Heat, hot water, cablevision and parking supplied. Bachelor, $270. One bedroom from $230 per month. Adults no pets. 592-9516.

BEACON HILL PARK — BACHELOR — 675 Niagara St., modern building, quiet, close to park, sea and bus, well furnished, carpeted, TV and linens, maid service, no pets or children. $251. Available June 1st. 383-3824 or 383-5677.

ESQUIMALT AREA: LARGE upper fully furnished flat in lovely well-kept older home. Garden privileges if desired, references required. Sorry no children or pets. June 1st-August 1st 384-7972, 384-3892.

ESQUIMALT CLOSE-IN
3½ rooms with WW and main furniture plus heat and hot water, cable and parking (laundry). Close to supermarket. Avail. now $206. Dickie Agencies Ltd. 382-4312 (res. mgr. 382-1140)

ONE-BEDROOM WITH A DIFFERENCE. SKYLIGHT OVER LIVING ROOM. DOWNTOWN, FURNISHED, UTILITIES PAID. ADULT BUILDING. AVAILABLE IMMEDIATELY. $195. 592-7536.

WEEKLY, DAILY (3-DAY MIN.). English cottage duplex near Parliament Buildings. Sundecks. 1-bedroom — May 19th-June 10th; 2-bedroom — May 21st. 384-9798.

SELKIRK WATERFRONT charming, clean, elegantly and completely furnished one-bedroom suite in a quiet, parklike surrounding. Mature lady or gentleman. $250. 382-5240.

1-BEDROOM, ESQUIMALT. Quiet, clean, well controlled building. Color TV, etc. Heat, water cable, parking included. Near shopping, bus and rec centre. Adults only. No pets. $270. 384-8220.

FURNISHED ONE-BEDROOM suite, controlled entrance, elevator, conveniently located, near Dallas and Parliament Buildings. $275 per month. 384-4529.

BACHELOR SUITE FOR JUNE 1st. Close to town. Ideal for retired of middle-aged man. $110 includes electricity. 1026 Johnston St. 592-7103 after 5.

FURNISHED BASEMENT, 2 rooms and bath, all utilities, private entrance, prefer a woman, $165 a month. Or a couple $180 a month. Non-smokers. 479-2335.

1 BEDROOM, BATHROOM AND living room with kitchenette, laundry facilities, automatic heat included, 2½ blocks from The Bay. 1010 Balmoral. $150. 592-9133.

2 ROOMS FURNISHED. HEAT, hot water, cablevision included. Available now. 4-507 Simcoe. 383-5570.

FANTASTIC VIEW
One bedroom, pool, saunas, swirlpool, near Government buildings and park, 388-5386.

VERY NICE FURNISHED 1 Bedroom suite, off Oak Bay Ave., $185 a month, no pets. 598-3764.

FAIRFIELD BY THE SEA BACHelor, laundry and utilities included. 386-3762.

CHARMING, 1-BEDROOM, FIREplace, some furniture, Hospital-University, couple. 1618 Richmond.

IN BEAUTIFUL CADBORO BAY, 1 bedroom suite, newly decorated, $235. 477-9606.

EXCELLENT 3-ROOM MODERate cost suite, opposite Cummunity Centre, Sidney, 656-3632.

AVAILABLE IMMEDIATELY, self-contained bachelor, $140 per month, 386-0998 between 2 and 6.

ONE BEDROOM, UTILITIES near Jubilee, non smoker, no pets. 592-7971.

SPACIOUS BACHELOR SUITE, Fernwood area. $185. 385-5262.

LARGE 1 BEDROOM, COMpletely furnished apt, 477-5964.

JAMES BAY ONE BEDROOM, $192. June 1st. 478-7786.

202 APARTMENT FURNITURE TO RENT

MAIS
FURNITURE and APPLIANCES
RENT
COLOR or BLACK-WHITE TV'S
FURNITURE—APPLIANCES
MICROWAVE OVEN
at PENNIES per DAY
1821 COOK
385-2435

STANDARD FURNITURE
Three Rooms from
$40 per month
Immediate Delivery
382-5111

MONTH TO MONTH
Piece or Group
CAMOSUN FURNITURE RENTAL
942 Fort St. 383-3658

203 APARTMENTS WANTED

SMALL APT. IN QUADRA-Saanich Road or similar outer area with own facilities. Victoria Press Box 77.

204 SHARED ACCOMMODATIONS

I WOULD LIKE A YOUNG LADY to share a small 2-bedroom mobile home. It is located in Langford, about one mile from Colwood Corners. I am seldom at home. Call after 10 p.m. 478-2168 (P.S. But not someone who is rowdy.)

WANTED PERSON TO SHARE large modern 3 bedroom house in View Royal, stores and bus close by, everything included. $150. 479-8445, 479-0135 after 5 p.m.

SHARE 2-BEDROOM HOUSE, Sears Area. Includes all utilities, $200. Female preferably. 595-4183 after 5.

ROCKLAND AREA, RESPONSIble female wanted to share a co-op house with 7 other people. $145 including utilities. 598-6954.

PERSON WANTED TO SHARE 2 bedroom house with male graduate student. Dog welcome. $125. 595-7056.

YOUNG WOMAN WANTED TO share house in Saanich with young man. 652-2064.

STILL AVAILABLE. WANTED: person to share large 3 bedroom house with washer, dryer. 598-5266.

PERSON NEEDED TO SHARE basement suite, $85 per month, phone 382-9532.

LADY DESIRES TO SHARE FURnished apartm,ent with middle-aged lady. 383-0689 mornings.

OAK BAY, CO-OP HOUSE, needs people, 595-0135.

206 DUPLEXES TO RENT

WESTMONT
REALTY (1977) LTD. 388-4434
PROPERTY MANAGEMENT

CENTRAL LOCATION
2 2-bedroom duplexes conveniently located close to town and on bus routes. Both suites have fireplaces. Call for viewing.

CLOSE TO TOWN
This 2- or 4-bedroom duplex is available at the reasonable rent of $275.00. There is a basement and a yard. Great location for children — walking distance to schools.

SAXE POINT
This deluxe 3-bedroom duplex with appliances available immediately. A must to view. $395.00 p.m.

NEW DUPLEX 3099 PAISLEY Place—Deluxe 3 bedroom side-by-side in Colwood area. Wall to wall carpet, range and fridge supplied, washer and dryer hook ups. Rent $325.00 month. Immediate possession. For further information and appointment to view call MONTREAL TRUST COMPANY, PROPERTY MANAGEMENT DEPT. 1057, Fort St., 386-2111.

1211 FAIRFIELD RD., CORNER of Linden; side by side duplex, 2 bedrooms, fireplace, stove, frost free fridge, washer and dryer hookups, full basement, drive-in garage, adults only, no pets, close to town and parks, $284. 595-2486 after 12.

ESQUIMALT: 3 BR duplex area West Bay Marina. Inc. heat, hot water, range and fridge, separate entrance. Bldg. 20 yrs.; responsible tenants. $300 per mo. C. N. MONTAGUE CO. LTD., 595-4413, 642-5315, 656-6148.

Country Setting
Magnificent 2-bedroom townhouse overlooking the ocean. Very reasonable rent for the right tenants. Roscoe Development Corp. 642-5254.

OCEAN VIEW
Huge 3 level deluxe duplex in lovely country setting. Excellent rental arrangement available for the right tenant. Roscoe Development Corp. 642-5254.

QUIET GORGE-TILLICUM, 1100 sq. ft. on main floor, side by side duplex. 3rd bedroom, 2nd bath and family room in full basement. 12x17 living room with fireplace and drapes, 4 appliances. Available now. $395. 479-9450.

UPPER DUPLEX, ONE BEDroom, Shelbourne-Mckenzie area. Large rooms, fridge, stove, nice view. Large lot, ample parking. Quiet reliable tennancy only from June 15th. All included $245. Phone 477-5894 or 477-8593 to view.

1 BEDROOM UPPER DUPLEX, bright spacious, sunny and clean, all appliances. Wall to wall carpeting, heat included. Available June 1st. Suitable for one person, $200 per month, 2320 Richmond Rd. 658-8872.

LANGFORD AVAILABLE NEW side by side duplex, 3-bedroom, full basement. Close to school and shopping centre. Fridge and stove, 478-9859.

JUBILEE AREA. UP AND down, 2 bedroom each. Fridge, stove, drapes, heat and utilities included. $245 and $295. After 5. 598-7219.

AVAILABLE IMMEDIATELY, upper suite, 1 bedroom in older house with character. Ideal for single person. Quadra and Bay area, $175. 479-8839.

SIDE BY SIDE DUPLEX AT 1311 Burleith Cres. Two bedrooms with a full basement. Stove, fridge at $250 per month. Available on June 1, 386-9866 after 5 p.m.

AVAILABLE JUNE 1ST. LARGE, 2-bedroom, quiet country. 10 miles from town, no dogs, utilities included. washer-dryer hookup $290 month. 478-6368.

OAK BAY, CHARMING SIDE BY side, two bedroom, den, fireplace, wall to wall, stove, fridge, no children or pets, July 1, $375. 592-4634.

26 SIMCOE STREET, SPACIOUS 2-bedroom, W-W, firplace, dining room. Available Immediately. $300 per month. Please call BEN WEBB 385-2481, Swinerton Stewart Clark Ltd. before 10:30 a.m.

267 TOLCROSS
Convenient location just off Burnside. two-bedroom upper suite in 4-plex, all utilities included, washer and dryer, parking. Rent $300. 384-9802 or 383-7918.

SxS DUPLEX
Near Mt. Tolmie, 3 bedrooms, fridge and range, available May 1 $325per mo. References required. Phone Victor Wong, 335-2458, Byron Price & Assoc. Ltd.

OAK BAY BORDER
Two bedroom upper suite in gracious old house, quiet area, large fenced yard. $285. 592-2693.

TWO BEDROOM LOWER DUplex on Haultain and Victor St. Wall to wall, fridge and stove, $225 per month. 595-6032 after noon.

VIC WEST UPPER 2-BEDROOM duplex., Fridge, stove, heat and water included. $295 per month. 382-1388 after 6.

1742 FORT ST. CLEAN UPPER large, 3-bedroom duplex, $325. Wall-to-wall. Heat, water, stove and fridge, 658-5882.

CLOSE TO MAYFAIR, SIDE X side 2 bedroom duplex, full basement. Drive-in garage. Available $265. 386-7848.

SIDE BY SIDE DUPLEX BY Jubilee Hospital, three bedroom, stove and fridge, garage, $330. 479-4560.

OAK BAY BORDER
Large upper 2 bedroom duplex, fireplace, redecorated, pets and children welcome. $280. 598-7689.

ATTRACTIVE, CONVENIENT, carpeted 2 bedroom side by side, appliances, private fenced yard, $275. 478-5319 weekdays after 6.

REDECORATED 2 BEDROOM side by side duplex, carport, stove, fridge, water included. Available now $275. 479-6586.

3-BEDROOM LOWER DUPELX with fireplace, utilities included, available now, $285. 386-8881, 658-8893.

3 BEDROOM, NEWLY RENOVAted, all utilities included, $275. 479-7206.

OAK BAY BORDER
Upper 2 bedroom suite, quiet area, fenced yard; $285. 592-2693.

TWO-BEDROOM SIDE BY SIDE McKenzie-Quadra area, $275. 656-6172.

2-BEDROOM SIDE-BY-SIDE DUplex, Hillside-Cedar Hill, $295 per month, 598-3911.

DIFFERENT 2 BERDROOM, stove, fridge, large backyard, Mayfair area, $250, 384-0256.

TWO-BEDROOM DOWNSTAIRS, 3238 Melgrove St., $150, vacant, 386-7397 or 478-9906.

LARGE 2 BEDROOM CHARACter suite, in Heritage Building, Victoria West, $294. 598-7689.

2-BEDROOM, FIREPLACE, WITH additional rooms in basement, $200, after 6 p.m., 478-8155.

SIDNEY, MODERN, SPACIOUS duplex for quiet couple, no pets. $300. 656-7149.

SOOKE COUNTRY LIVING, 2 and 3 bedroom duplexes. Rent from $175 up. 642-3973.

2-BEDROOM DUPLEX, $185 PER month. Available June 1st. Hot water, heat included. 479-8894.

THREE BEDROOM FOUR-PLEX, fridge, stove, wall to wall, $185 per month, Sooke. 642-4336.

3 BEDROOM DUPLEX, CLOSE to school, park, downtown. 386-9056.

TWO-BEDROOM SIDE BY-SIDE. Fridge and stove, $225. Available June 1st. 479-8395.

AVAILABLE IMMEDIATELY Langford area. 2 bedroom, fireplace, 478-4149 474-2504.

COUNTRY $225
GARDEN, PETS AND HORSE!
Roomy, one-bedroom on 4 acres, small barn, Mill Bay, 35 minutes. 383-4568.

WOOLCO AREA, 4-BEDROOM home, fully carpeted, fireplace, sundeck, backs onto park, available now. 385-0595.

IN LANGFORD AREA, 2 BEDrooms. Available June 1. $250 per month. 388-7960.

2 BEDROOM, STOVE, FRIDGE, curtains, available now, $240, 3401 Bethune off Cloverdale, 385-3989.

JAMES BAY DUPLEX, 3 BDRM, $240, 386-3658.

2-BEDROOM DUPLEX, FRIDGE and stove, $250. June 1st. 384-0269.

2916 FIFTH, BEAUTIFUL NO-step suite, adults no pets. 386-9628.

SIDNEY, TWO BEDROOM SUITE. $210. Call Bob 388-0953.

210 HOUSES TO RENT UNFURNISHED

BROWN BROS. on LANSHARD
"People Helping People"

$380.00-$405.00, 229 Ontario St. — 3-Bedroom townhouses, across from school and playground.

75.00, 821A Esquimalt Road. 2 bedrooms.

$241.41, 1718 Leighton Road. Upper duplex, 2 bedrooms, older character house.

$350.00, 1597 Church St. 2 Bedrooms plus den with fireplace (or Bedrooms, large living room, separate garage, garden).

$245.00, 1322 Hillside Ave. Four-plex, 2 Bedrooms.

For further information call:
BROWN BROS. AGENCIES LTD.
385-8771 (anytime)

SSANICHTON
Available June 1, deluxe 3-yr.-old home, 2100 sq. ft. finished. Main floor, 3 bedrooms, large living-dining area with bay window and rock fireplace. Covered sundeck off kitchen with western view of Malahat. Basement has 22x16 rec. room with old brick fireplace and 2nd full bath. Large workshop and laundry room. Double driveway and carports with fully landscaped fenced lot. Fridge, stove and dishwasher included in monthly rent of $500. Lease and references required. Children accepted. Phone 652-1607 for appointment to view.

PATIO TOWN HOUSES
Adjoining park with tennis courts. A few steps to Victoria Harbor and waterfront walk ways.
New 2 and 3-bedroom townhouses with private patios.
Five minutes from downtown with free parking.
Carpet W-W with drapes and appliances.
2 bedroom—$295
3 bedroom from—$325
P. R. Brown & Sons Ltd.
762 Fort St. Tel. 385-3435
Weekends or evenings
Telephone 385-4375

DELUXE 3-BDRM. TOWNHOUSE
MORNINGSIDE WEST
GORDON HEAD AREA
1½ Bathrooms — $325
2½ Bathrooms — $350
Exceptional sound proofing, low cost oil heating. W-W carpets, full basement, elec. fireplace, free water and cablevision washer, dryer, fridge and stove in each unit.
Contact Mr. or Mrs. Turner
477-3481
Byron Price and Assoc. Ltd.
385-2458

WATERVIEW PATIO TOWNHOUSES
—Overlooking Victoria Harbour
—Embraced by Waterfront Park with tennis courts
—Private sunny patios
—W-W Carpets, drapes and appliances
—Free parking
—Minutes from downtown
2 BEDROOM $295.00
3 BEDROOM $355.00
724 SEA TERRACE
P. R. BROWN and SONS LTD.
762 FORT ST. 385-3435
or anytime 595-0185

GORDON HEAD RANCHER
Shake roof, 1600 sq. ft., 2 years old, 3 bedrooms, master ensuite, dining, living room-fireplace, family room-fireplace, utility room, attached double garage, sunny patio, 5 appliances and drapes included. $525. per month. 384-8075 pager 506.

GRACIOUS FAMILY HOME, DINing room and spacious living room with wall fireplace. Large electric kitchen, 2 bedrooms, treed garden, lawn maintenance by owners, children, pets welcome. $400 includes all utilities. References, 598-4994 or 384-9271.

HOUSE FOR RENT
Three bedrooms, and two in Basement. Close to Woolco. References. $350 PM. IRENE DALZEIL 477-6380 or 386-6164. Castle Properties.

FAMILIES AND PET
WASHER AND DRYER
3-bedroom Townhouse, Condo, wall-to-wall, 2 baths, fridge and stove, drapes, near Gorge Vale Golf, parks and school. $295. 383-4568.

TILLICUM AREA. FOUR-bedroom townhouse, drapes, range and fridge. 1½ bathrooms, patio, wall to wall carpeting. $395 monthly. Mrs. Cheung, 479-7053 or paging operator 388-5464 call 616.

DELUXE TOWNHOUSE
Gordon Head, 3 bedrooms, 2 baths. Living room, plus family room with fireplace. Fenced yard, covered parking, $375. Available now. 652-4368.

DOWNTOWN, NEAR BAY store, 3-bedroom house. Electric heat, hot water, stove, wall-to-wall carpet. See at 841 North Park. Instructions on door.

$300 CLOSE IN
Older 3-bedroom home. New carpets and paint. Athletic park area, 477-7545.

2 BEDROOM LARGE LIVING room, fridge, stove, wall to wall, fenced yard, small garden and garage, newly painted, $260 per month. Call 383-4764 after 6 p.m.

2 BEDROOM HOUSE IN GLEN Lake, close to schools and stores, includes fridge, stove and washer, available June 1st, $300, 592-7563 or 382-4134. (24 Hrs.)

THREE BEDROOM MOBILE home for rent, Shawnigan Lake area. children welcome, $320 per month. 743-3026.

3 BEDROOM HOUSE AVAILABLE June 1st, 1½ acre secluded ground. Cordova Bay $500 per month. 658-8477.

3 BEDROOM, FULL BASEMENT, close to Oak Bay Rec center and school, $345, 2361 Eastdowne Rd., 592-9133.

JUBILEE
2 bedoom home. 1574 Bay Street. $350. 592-1606.

SHAWNIGAN LAKE, 2-BEDROOM house — lake frontage, $240, 478-3462 or 743-4549.

HIGH QUADRA — 2 BEDROOM house with fireplace, basement and garage. Available June 1st. $330, 479-3220.

AVAILABLE JUNE 1ST TWO storey four bedroom home near Gorge Road Hospital on quiet street, $400. 384-4187.

AVAILABLE NOW, MODERN 3-bedroom home for 5 months, fridge and stove, rent $400, Lake-hill area. 479-3527.

BY OWNER, 3 BEDROOMS, 3 sets plumbing, big rumpus room, double carport, $93,500. 3330 Woodburn. Call 592-4530.

3-BEDROOM HOUSE, LARGE yard, children welcome. Town and Country area. No appliances. $310 plus utilities. Call 386-4232 9-5.

ONE YEAR OLD HOME, SHAWnigan Lake, 1650 sq. ft., 2-bedrooms, 658-8607.

3 BEDROOM LARGE YARD, close to everything. $350. Contact 386-8584.

LANGFORD AREA, SMALL, three-bedroom cottage. Call 474-1415 after 6 p.m. only.

1-BEDROOM HOUSE, FURnished, 3-bedroom house unfurnished, Apply 388-9643.

4 BEDROOM FAMILY HOME near Woolco, $275. Drive by 3429 Seymour. 384-8550.

SOOKE
3 bedrooms, 2494 Brule Road. $375. 592-1606.

3-BEDROOM HOUSE NEAR downtown, $350. 383-0932.

4-BEDROOM HOUSE FOR RENT. $350 per month. 595-7220.

Century 21
WESTERN HOMES
1037Cloverdale 386-3494

GLANFORD
1 bdrm. bsm't suite, bright, nice view, $175. Avail. JUNE 1st.

JUBILEE AREA
Cute and cosy, 1½ bdrm. Avail. JUNE 1st. $250.

GORGE
1 bdrm. upstairs duplex. Avail. June 1st, $150.

HILLSIDE and QUADRA DUPLEX
2-bdrm. upstairs and 2-bdrm. downstairs. Avail. NOW $225 and $250.

JAMES BAY TOWNHOUSES
New, 2 bdrms with den or bsm't area. With fr. and st. $350; without $330. Avail. NOW.

COLWOOD
Large 3-bedroom suite in 4-plex, $295 includes heat and light. Avail NOW.

MAYFAIR
Beautifully-decorated family home, large fenced yard, 3-bdrm., large bsmt. $375 p.m. Avail. NOW.

SOOKE
Large, 3-bdrm. duplex, 2 f.p., avail. NOW. $300 p.m.

388-6314

BEAUTIFUL VIEW
$398.00 per month
Central Saanich, close to new Hospital — 3-bedroom Tudor home with fireplace. View of valley, fields and trees. Immed. occupancy, 388-6876.

OCEAN FRONT
Magnificent 2 and 3 bedroom townhouses. Many amenities. Very reasonable rent. Roscoe Developments Corp. 642-5254.

603 MANCHESTER 2 BEDROOMS plus full basement. Auto oil heat. Immediate possession. $275 per month. Please call BEN WEBB 385-2481 before 10:30 a.m.
Swinerton Stewart Clark Ltd.

TOWNHOUSE, CLOSE TO PARliament buildings in James Bay area. 3 bedrooms, stove and fridge, wall to wall carpet, large storage area, covered parking; available June 1st, $350 per month. 652-3618.

NEW EXECUTIVE TUDOR house, Rockland area, 3 bedrooms, plus den, 3 bathrooms, kitchen with dishwasher, stove and oven, electric heat, $600 monthly. 383-4454.

TOWNHOUSE, EXCELLENT value, $325 per month, three bedrooms, 1½ bathrooms, basement, pool, drapes, appliances. 383-7882 or 479-2514 after 6.

5 BEDROOMS, FIREPLACE, large yard, clean, 3890 Douglas, $395, 3 bedrooms, fireplace, large yard, fridge and stove, $315, 3856 Douglas. 658-5564.

MATURE COUPLE TO RENT townhouse. July 1st. 3-bedroom, full basement. Carport and sundeck, wall-to-wall carpet. $375. 384-5528.

WEIRS BEACH — METCHOSIN Small, 2-bedroom sottage on nice lot, ideal for young couple or single person, $275 per month. Phone 478-8792.

UNIVERSITY AREA, OLDER, 2-bedroom house, fridge and stove, $225 per month, large corner lot, allowance for improvement. 383-3142, 477-5684.

2 BEDROOMS, FRIDGE AND stove, no basement; $300 per month, available June 1st. 1551 Kenmore. 477-5701 after 6.

TWO - BEDROOM COUNTRY home. Privacy on 7 acres with garage. Take over lease. 718 Ardmore, 656-3088.

NEWER 3 BEDROOM BUNGAlow, country setting water views, wall to wall carpeting, children and pets welcome. 479-0905.

BEAUTIFUL 4 BEDROOM house, separate dining room, full basement, near Town and Country. $450 monthly. Call Bob 388-0953.

FAIRFIELD, LOVELY TWO BEDroom character suite. Utilities paid except Hydro. 385-1733, 388-6375, pager 607.

NEW 3-BEDROOM TOWNHOUSE, Colwood. Appliances, drapes, fireplace, wall-to-wall carpets. $350. 658-5133.

211 HOUSES TO RENT FURNISHED

SMALL INDEPENDENT CONtractor with growinng family, seeking 3 or 4 bedroom house to rent, preferably in the Millstream area, or country setting, would consider house, in need of minor repairs, or rent with option to purchase, 383-4929 after 6.

RESPONSIBLE YOUNG COUPLE, wildlife painted and working wife, wish to rent 1 or 2 bedroom house or cottage in natural setting within ½ hour of Victoria. References. Reasonable rent for good care. 474-2538.

COUNTRY SETTING
Quiet professional couple seek private secluded residence. Cabin or cottage would be suitable. Could move in at any time, P.O. Box 6042 Postal Station C Victoria.

METCHOSIN AREA. OWNER transferred overseas. Furnished home, with breathtaking views of beach, ocean, and Olympics. Must be reliable couple. References required. Available July 1. $425 per month. Victoria Press Box 72.

GARDEN — SPACE LOVING family need older home in country, 4 bedrooms. Willing to do repairs and give loving care to house and garden. References available. Eleanor Crowe 386-2441 days — 386-7826 after 5.

QUIET YOUNG FAMILY REquire cozy 2 or 3 bedroom home in Fairfield area, must have fenced backyard, preferably private with garden, reasonable rent — well maintained. 382-0401.

$160. NEAR SOOKE, ATTRACtive modern cottage on rural lake side property. Electric heat. Suitable single person. No pets. 642-5508.

3-BEDROOM UPSTAIRS SUITE, $395, plus utilities, no children or pets. Quiet Royal Oak area. Phone 479-2035.

TWO BEDROOM FURNISHED house, Oak Bay, July and August, $300 per month. 595-4681.

OAK BAY, 3 BEDROOM, AVAILable June 25th for 2 or 3 weeks, 598-5016.

212 HOUSES WANTED TO RENT

QUIET YOUNG COUPLE AND child looking for nice home wih acreage in country setting, will pay four months rent in advance. Call 384-9032 anytime.

TWO QUIET CLEAN RESPONSIble Ladies and dog are looking for house in nice area. Reasonable rent. Good references. After 5 384-3228.

RESPONSIBLE PERSONS would like to rent 3 bedroom house with facilities for 2 or 3 horses. Prefer Prospect Lake Burnside Rd. area. Call 721-3840 or 477-3030.

JAMES BAY
Doctor's family requires house in this area immediately. Must have 3 bedrooms and yard, phone 598-5983.

RESPONSIBLE YOUNG COUPLE looking for house in Oak Bay area, 1 or 2 bedrooms, for June or July. 479-8607, 478-4267.

CALGARY EXECUTIVE REquires waterfront home, Victoria vicinity, 2 bedrooms, boathouse, 385-0821.

RESPONSIBLE FAMILY WANTing 3-4 bedrooms, country home, with fireplace, by end of June, call 642-5845.

LONG LEASE WANTED ON 3-bedroom home, UVic area, excellent references. Love gardening. Phone 477-9764.

CONTRACTOR WANTS HOUSE with privacy, pool, fenced, central. 383-5311.

RESPONSIBLE FAMILY WISHing to rent house in Oak Bay for month of June. 592-1395 evenings.

YOUNG RESPONSIBLE WORKing couple looking for ? bedroom house, call 384-1545 after 5.

COMPLETE INTERIOR AND EXterior work by professional painter in exchange for low rental of 2 to 3-bedroom house with long-term lease, June 1. Other agreements possible. 479-7533.

RESPONSIBLE FAMILY WITH references, requires 4-5 bedroom home in Cloverdale or Lake Hill School District, July 1. For lease or with option to purchase, 388-6695.

HOUSE TO CARETAKE OR rent, by family of 4, for June, 592-1710.

215 HALLS, WAREHOUSES, STORES and OFFICES TO RENT

REALSPAN
PROPERTIES LTD.
846 BROUGHTON 388-6454

WE SPECIALIZE IN LEASING
WE ARE AGENTS FOR A VARIETY OF OFFICE, WAREHOUSE AND RETAIL LOCATIONS. FOR ANSWERS TO YOUR LEASING QUESTIONS. CALL US.

WEEK'S FEATURE
7200 SQ. FT. WAREHOUSE. CENTRAL LOCATION. LARGE YARD FOR PARKING CAN BE DIVIDED. REASONABLE RENT.
388-6454

FOR SELLING OR BUYING OF BUSINESSES OF ALL KINDS PHONE: STAN POLLARD.

BROWN BROS. on LANSHARD
"People Helping People"

$500.00—Large hall with stage — kitchen — oil furnace — downstairs rooms, etc. James Bay Area.

1006 Fort St., 1449 Feet of modern office space available. Convenient Fort Street location. Partitioned offices and reception area available for immediate occupancy.

833 Yates St., approximately 2000 feet of commercial space with store front on Yates — large rear loading and parking area. Available immediately

For further information please contact Brown Bros. Agencies at 385-8771.

NOW LEASING
A wide range of listings for all types of stores and offices.
NEW LISTING
Prime Retail Oak Bay Ave. 900 ft.
If we haven't got it we'll find it at no expense to you.
ANGLO CANADIAN
Real Estate and Management Ltd.
200 - 764 YATES STREET
386-8855

DOWNTOWN OFFICES
A choice of office spaces of various sizes available in modern air conditioned building opposite city parkade. Reasonable rents.
RETAIL OR OFFICE
Approx. 2400 sq. ft. of modern round-floor space available off Douglas St. at 723 Johnson. Immediate possession.
MORGUARD PROPERTIES
383-4168

WAREHOUSE FOR LEASE
Approximatley 3400 sq. ft. near new concrete block building at 834 Devonshire Rd. Heated deck loading, 3 large overhead doors. 20 ft. ceiling, small office included, 2 washrooms, special loading bay for 45 ft. trailer. Plenty of parking, fenced in for security. Available on 30 days notice. Good ease to qualifiedf tenants. Please call 477-6621.

INSTANT OFFICES
IN BASTION SQUARE
For less than the cost of a secretary's salary we provide a completely furnished office, secretarial service, telephone answering, copier, etc. Flexible leases available.
VICTORIA INSTANT OFFICES
388 4813 388-6275 PG. 315

BONUS
Your bonus is your own covered private parking, only a few steps away from this delightful, bright, carpeted office which includes 2 private offices and reception area. DOWNTOWN at 895 FORT. $300 per month, including parking and daily janitorial service. 388-7923, 385-5534.

PRIME OFFICE SPACE
Situated close to town but far enough away to miss the heavy traffic. Space includes heat, air-conditioning, janitorial services. Over 600 sq. ft. Rent can be negotiated.
WESTMONT REALTY (1977) LTD.
920 Hillside 388-4434

OFFICE FOR RENT
From $150 per month
Choice office space. McKenzie and Quadra. Free parking. Call
R. Geddes
Northern Pacific
Realty Ltd.
479-1687

AUTO REPAIR
Space in shopping centre with exposure to Island Highway. Up to 2800 sq. ft. with ample outside parking. Courtesy to Brokers, 477-5472, 477-8292.

DOUGLAS AND BURNSIDE. 1600 sq. ft. showroom, office and storage space in modern concrete building. $585. Please call owner, 592-4161.

HERITAGE OFFICE SPACE
650 sq. ft. office at 1177 Fort St., available June 1st, $300 a month all inclusive, owner, 656-5909.

OFFICE SPACE, VARIABLE sizes, free parking, ground level, modern building; reasonable rents. Phone owner, 598-5965.

WORKSHOP FOR RENT
1,500 square feet, 2 overhead doors, electric heat, 388-4491, 731 Pembroke Street.

UP TO 6000 SQ. FT.
Downtown suitable warehouse or workshop $2.50 per sq. ft. per year. 385-9065, 385-7751.

4500 SQ. FT. BUILDING ON A 29,000 sq. ft. lot, commercially-zoned, Langford. All or part for lease. 479-5441, 8 a.m. to 3 p.m.

UP TO 5,000 SQ. FT., 2,000 BLOCK Douglas Street available May 1st or sooner, $6 per sq. ft. per year. 384-9865, 385-7751.

NICE OFFICE SPACE TO SHARE with small businessman in new centre. Langford area. Very small charge, 474-2409.

APPROX. 2,000 SQ. FT. WAREhouse or shop, sprinkler system, drive-in, industrial zoned. Phone 388-6645 weekdays.

APPROX. 500 SQ. FT. OFFICE space $185. Kitchen, washroom, heat and hot water included. View Royal area. 479-0825, 595-6243.

APPROX. 700 SQ. FT. OFFICE area, wall-to-wall carpet, ground floor, Esquimalt, $160 per month. 388-6474.

WANTED: STUDIO OR WAREhouse space for blue grass country hand for practicing and storage. Call 382-7423 or 595-3501.

DATES AVAILABLE FROM JULY-December for wedding receptions, dances, etc. Call Cedar Hill Community Centre 595-7121.

1500 FT. OFFICE SPACE TO rent, 2nd storey, full facilities. Esquimalt Road. 598-4111.

SELF-CONTAINED OFFICE AND shop, 415 Hillside Avenue, industrial zoned. Phone 388-6645 weekdays.

18' HIGH WAREHOUSE WITH mezzanine and offices, modern, reasonable rent. 383-7142.

RETAIL FLOOR SPACE, FOR rent. 500 block Johnson. 383-9512.

SEASPRAY
PROPERTIES LTD./REALTORS
1911 QUADRA
386-3124

RETAIL
STADACONA CENTRE — Frontage on Fort or Pandora at Oak Bay Junction. Shops from 650 sq. ft.
3400 DOUGLAS 1750 or 2300 sq. ft.
1225 ESQUIMALT 2100 sq. ft.
1205 QUADRA 3600 sq. ft.

OFFICE
3960 QUADRA from 825 sq. ft.
2526 GOVT., 917 sq. ft.
1253 ESQ. 670 sq. ft.
DOWNTOWN 2600 or 4000 sq. ft.
2727 QUADRA 1130 or 1296 sq. ft.

WAREHOUSE
GORGE RD. 1500 or 3000 sq. ft.

M-W CENTRE
2614 BRIDGE ST.
SHOWROOM from 345 sq. ft.
STORAGE from 200 sq. ft.
OFFICE from 125 sq. ft.
Cut your expenses, but enjoy the use of the services of a large office. Answering Service, Receptionist, Boardroom, Lunchroom are all available.
R. D. LAW 386-3124

Board of Trade Building
BASTION SQUARE
VICTORIA, B.C.
EXPANDING
Plan now for October 1978 occupancy
Phone 385-8111 Victoria, or write
Maclab Enterprises Ltd.
P.O. Box 3160
Edmonton, Alberta
T5J 2G7
Attention: D. Potter

OFFICE SPACE FOR RENT
939 Esquimalt Rd., upstairs — 1250 sq. ft. Wall-to wall carpet — bright offices — $400. per month.
385-7721 GARDNER REALTY LTD.

PRIME
Reteil or Office
ON MAIN ST downtown
Loads of parking, approx. 3000 sq. ft. of warehouse area. Available June 1st, Contact Harknett Fuel Ltd., 2333 Gov't St. 384-9381.

WAREHOUSE
Warehouse to rent or lease, with option to pruchase. 2,675 sq. ft., finished office, water included, 775 Cave Street, $2.75 per sq. ft. Phone 479-7014 or 477-5274.

BASTION SQUARE
Offices available, also up to 10,000 sq. ft. of basic warehouse, or factory space, Woodsome Holdings, 383-6514.

OFFICE SPACE AVAILABLE IMmediately in Sidney, suitable for professional, 682 sq. ft. 2nd floor above Toronto Dominion Bank 656-1141.

RETAIL OR OFFICE
Ground floor commercial space in a busy Esquimalt shopping square. Approx. 1200 sq. ft. Please call 388-5471. Concord.

PRIME DOWNTOWN LOCATION, 1,050 sq. ft. excellent office space. $375 per month includes heat, elevator, electricity and Janitoral services. Call Royal Trust, 388-4311.

AVAILABLE FOR LEASE IN downtown Victoria hotel. Coffee shop-dining room, ideal for husband and wife operation. Phone after 7 p.m. 477-5767.

DOWNTOWN LOCATION. Various single offices and suites from 284 sq. ft. fully serviced at competitive rentals. Call Royal Trust, 388-4311.

OAK BAY AVE. GROUND FLOOR office or retail space in new building. Approx. 1,200 sq. ft. with good frontage and some parking. Call Royal Trust, 388-4311.

2400 SQ. FT. INCLUDES INSIDE offices, ideally suited for small manufacturing shop, modern building, $600 month, triple net lease. 652-1777.

2ND FLOOR OFFICE FOR RENT. 528 sq. ft. L-shaped, removable partition, fully carpeted and well lighted, close to Douglas St. Call 386-5641 or 382-2116.

WAREHOUSING SPACE AVAILABLE. HIGH CEILINGS, RAIL SIDING, CENTRAL LOCATION, LOW PRICE. CALL MR. DURKIN. 382-8146.

STORAGE SPACE FOR RENT, Gorge Shopping Centre. Phone 388-5812

WANTED — SMALL OFFICE OR shared, permanently dating service, evenings, 382-6841.

TWO STORES, $150 $200. ON busy road, 700 sq. ft. large parking lot. 382-7441.

233 MORTGAGE LOANS and INSURANCE

MORTGAGE NEEDS
Low cost residential and commercial mortgage financing available. If you have tried to obtain a conventional mortgage and were turned down due to credit problems or not enough equity in your property, we may be able to help. Courtesy to fellow brokers.
CALL
CLIFF JOHNSON
382-8215
First VictoriaFinancial Corps.

1st AND 2nd MORTGAGE LOANS
SOOKE — GULF ISLANDS
SHAWNIGAN — DUNCAN
UP-ISLAND — MAINLAND
We specialize in Land and Land Development Mortgages
Existing Mortgages Bought

VICTORIA 1ST MORTGAGES FROM 10%. PAY OFF ANYTIME
Lowest Payments Available
Call Mr. Douglas Hawkes Collect 384-7128 (after hours 477-9544)
DOUGLAS HAWKES LTD.
990 BLANSHARD ST.

MORTGAGES
Buying, refinancing or remodelling your home. We specialize in problem situations. Conventional rates, confidential service. All island points.
PAUL DURAND
384-1424 385-6178
Smith, Dobson Estates Ltd.

MORTGAGES
1st and 2nd mortgage loans handled quickly and efficiently with flexible terms and payout privileges.
P. R. BROWN & SONS LTD.
762 Fort St. 385-3435

CONSOLIDATE
Too many separate monthly payments? Consolidate them with a second mortgage at 12½% through Traders Realty. Call MIKE CAREY 385-8708.
TRADERS REALTY LTD.

YES, We Have Mortgage Funds. Interest from 9⅞%—Loans to 95%.
CONTINENTAL ESTATES
385-6778

NEED MONEY?
Quick — Courteous — Confidential Service. Call Don Macgillivray.
GLENGARRY REALTY—479-7138

Funds available immediately for 1st and 2nd mortgages. Contact:
david burr ltd.

231 MORTGAGES FOR SALE

PRINCIPAL
MORTGAGES LTD.
14.25%
First Mortgages, 2-year term. Well-secured, excellent covenants.
R. GEDDES
479-1687
1020 McKenzie Ave.

WE PAY CASH FOR MORTgages and agreements. If you have a mortgage or an agreement on which you are collecting payments but would like to sell your equity for cash, please phone Mr. Eric Charman, 385-9765, CHARMAN PACIFIC REALTY LTD., 608 Broughton Street (across from Eaton's parkade).

1st MORTGAGE INVESTMENTS
Current mortgages on hand at 11% from $10,000 up. DOUGLAS HAWKES at Douglas Hawkes Ltd., 990 Blanshard St. 384-7128.

235 WANTED TO BORROW

FIRST MORTGAGE $50,000 AT 14 PER CENT ONE YEAR TERM. FIRST MORTGAGE $80,000 at 14 PER CENT ONE YEAR TERM. FOR DETAILS CONTACT MR. McKENZIE 386-7521. BOORMAN INVESTMENT CO. LTD. 612 FORT ST.

BUILDER
requires short-term funds fully secured by mortgage. Interest 14% and up. Provision for roll-over to interested investors. 386-0130.

240 BUSINESS OPPORTUNITIES

OPPORTUNITY
MARINA—COWICHAN BAY
Lease with option to purchase
—Fully licensed restaurant
—Living accommodation
—Boat rentals, sales, Chrysler O-B motor dealership.
—Moorage for approx. 30 average boats.
For complete details call
JIM PARK: 652-4119 or Pager 384-8075, Pgr. 493.
MILDRED STAPELLS: 384-8075, Pgr. 506.
PEMBERTON HOLMES LTD.
1000 Government St. 384-8124

VICTORIA DELI
SHOPPING CENTRE
AT: $44,500
Wish to be self-employed and independent? This may be your call. Would be ideal husband-wife or other partnership operation. Full line of cold meat and cuts, cheese, salads, home made pastries, breads. Eat in coffee shop area, for take-out submarines, sandwiches, etc. A most up-to-date and modern equipped premises available on a reasonable long-term lease. ML 33168. Full information available to sincere minded investor. Please call:
CLIFF ANDERSON
477-3994
PEMBERTON, HOLMES LTD.
1000 Government St. 384-8124

. . . BAKERY . . .
Bakery business has:
—equipment,
—retail sales,
—health bread delivery,
—delicatessen potential.
Rented building includes:
—bake shop,
—retail sales area,
—decoration-storage area,
—2 BR. LR. Kitchen, bathroom, garage, parking. Price: just $34,900.00. More info: Call me!
RUSS BLOW 656-4482
P. R. BROWN & SONS LTD.
385-3435

ENERGY RELATED
(PART TIME)
Out of town, must sell this month. 6 very profitable equipment maintenance contracts with Victoria vicinity large firms. Too much travel for me. Excess $20,000 yr. gross. Sell for $15,800. Secured new equip. and contracts. Will fully train. Write Victoria Press Box 70.

OAK BAY RESTAURANT
We have the privilege of offering for sale one of the nicest, fully licenced restaurants in Oak Bay. An all table operation, seating some 80 people. In short, a clean, functional and profitable operation. Full details to substantiate full asking price of $127,500 Available by calling me for an appointment. B. E. JEFFERY 598-3321.
JACK MEARS OAK BAY REALTY LTD.

YOUR OWN BOSS?
Direct your energies towards this one-man commercial mobile pressure cleaning operation. Low overhead. Good contacts supplied and includes fully equipped truck for $20,500.
HUNTLEY WRIGHT
477-0191 477-0897
LES ADAIR-WILLIAMS
477-0191 383-9950
Royal Trust

GLASS BUSINESS
Well-established Glass Business for sale, excellent lease and location. Aggressive sales and potential. Business is 4 years old, and growing rapidly. Health forces sale, will teach prospective buyer, gross sales very good. Statements to show screened prospective buyer. No agents. Victoria Press, Box 808.

MOTEL
NEWLY OPENED
Excellent 15 units motel. Close to city. Owner leaving for Alberta. 13 units with kitchens, 2 single units. Newly decorated, all new carpets, new electric stoves, new refrigerators, new furnishings. Cement block building for sound proofing. A. E. (Bert) COLES, 384-8001 or 592-3311. Royal Trust.

Motel and Marina
Almost new 20 units (14 kitch) 9 room base semi bungalow. Sheltered deep moorage. Sport fishing charter business. 2.7 acres of level land. Close to Victoria. Very good terms possible. Only $375,000. MLS. KEN WALTERS 385-2481 (24 hrs.).
Swinerton, Stewart Clark Ltd.

FOR SALE
National Franchised Electronic Retail outlet and music store, property and business $64,000, plus stock at inventory. Contact DIANE ADAIR.
H. W. DICKIE LTD.
70 Gov't. St., Duncan, B.C.
Off. 746-5171 or 746-6793

OAK BAY
FLORIST—$18,000
Owner retiring and would like to sell her small business. Located in an excellent area. $5,000 down and balance at $100 per month, 10 per cent interest.
A. E. (Bert) COLES, 384-8001, or Res. 592-3311. Royal Trust.

24-UNIT MOTEL
Busy location. Fully modern and easy to operate. Nice living quarters. $395,000. CTM or trade. JOHN SHAVER 388-5911, Douglas Realty (Exclusive Agents).

WANTED
Real estate, insurance and-or property management firm. All replies will be answered and treated with strictest confidence. Victoria Press Box 67.

ESTABLISHED INSULATION company for sale. Suitable for two working partners. $25,000 which includes truck and machinery. Could be purchased separately. Call 382-1388 after 6 p.m.

HEALTH REASONS. LATE model tandem dump truck, 2 baxes, 12 yard graveland 14 yard rock with H-Plate. For more information phone 474-2409.

LAUNDRETTE FOR SALE FULL PRICE $50,000. For complete information phone Jim Webber Town and Country Realty Ltd. 382-7276 or 658-5977

DOWNTOWN GIFT SHOP, FEATURING QUALITY CANADIAN AND IMPORTED GIFTWARES. $12,000 PLUS STOCK. 388-5811 or 383-6447.

MODERN UNISEX HAIR SALON, Brentwood Bay Shopping Centre. For cost of equipment and stock only. Growing clientele. $8,500. 652-3200, 743-4475.

RESTAURANT $28,000
30 seats, business, equipment, stock. Fine location. Good lease, 479-7857.

ORNAMENTL CONCRETE moulds. Planters, bird baths, benches, etc. Offers to $2,200. Includes mixer, 479-2389.

PRINTING BUSINESS FOR SALE in Courtenay. Phone 334-3919 or write 2058 Cousins Avenue, Courtenay, B.C.

LOCAL GARDEN CENTRE FOR sale. Including complete stock. Phone 477-5361 after 7 p.m.

Seaview Motel Luxury Living and Revenue
Over one acre of spectacular view property overlooking Cordova Bay. 5 rental units (possibly 7) and a magnificent separate owner's residence of over 2000 sq. ft., with 4 bedrooms, 4 baths, 3 fireplaces. The rental units — 2 duplexes and honeymoon cottage — are completely self-contained. An immaculate property with much character, offered at $189,000. MLS.
595-1535 GAIL WEINBERG 477-4467
386-7521 BILL HOLLICK 592-6470
BOORMAN INVESTMENT CO. LTD.

MOTELS
Great buys, Ma and Pa Operations. Buy now in time for tourist season. These motels, a 9 unit and 14 unit suitable for family operation. Call us now for further information.
AL MATTEO 658-5057 or MARK MACKENZIE 595-4596.
ROYAL TRUST 384-8001.

BUTCHER SHOP
Well-equipped establishment in a prestige area where growth is inevitable. All top-quality equipment in shiny new condition. Long lease available. Here is an opportunity for independence and to set your own pace. List price — $50,000. MLS. Details from
A. J. "SANDY" CRAWFORD
477-7291 (Bus.) 477-1561 (Res.)
D.F.H. REAL ESTATE LTD.

BIRD, FISH & PLANT SHOP!
Located in Market Square with access to both the Square and Pandora Street. The business includes all furnishings, built-in aviary, aquariums, plants, fish, birds and supplies for these items. Owner has a five-year lease. Only $28,000. For further details, call:
596-5144 GLORIA JONES 595-1659
T L. Mann & Associates Ltd.

TRIPLE NET
Because of illness up and coming three in one business. Must sell by May 31. Complete theatrical costumes and bridal rental plus ballet and theatre makeup supplies. This is the only outlet of its kind on Vancouver Island. Offers considered. Please contact owner — representitive H. Pearson at 383-8513 or 383-6439.

EXCELLENT DELI AND COFFEE SHOP in high traffic area. Offered at $130,000.00. For information please call:
THE ZIEGLERS
592-1768 384-8075
PAGER 310
Seaspray properties Ltd.
or 386-3124

RESORT—CANIM LAKE. Shows steady increase in volume, a chance to get into exciting Tourist Business on one of the B.C. Interior's most beautiful lakes.
17 UNIT MOTEL, Cafe, Dwelling and lots of room to grow. In exciting Chilcotin Country. Property contains over 100 acres.
Contact Dale Morley or Stan Hodges, Century 21 Bass Realty, Williams Lake, B.C. 604-392-4477.

ARE YOU A FRUSTRATED MUsician, trying to earn a living? I have an excellent opportunity for you, a small music store with low rent and high profits for someone who is interested in being his own boss. Due to other committments, I must sell. Full price $8,500, including stock and fixtures. Call 382-2566.

FAIRFIELD
Thriving grocery business in well established good residential dist. Many years in same location. Rent extremely reasonable; good lease. $29,500 plus stock. C. N. MONTAGUE CO. LTD., 595-4413. E. Kolstad, 642-5315.

HEATLTH FOOD STORE
newly established, city centre. Vendor will consider retaining some interest or will carry some financing. Please call:
G.L. Lloyd 477-1841 Rene Bourdin
Block Bros. Realty Ltd.
479-4105 721-3905

HIGH HILLSIDE
11,439 sq. ft. of R3-2 zoned City property. Also plans for 10 unit Condominium or rental apartment. $110,000 value.
Joe Manton 382-5211
ROBERTS INVESTMENTS LTD.

WELL ESTABLISHED LAUNDROmat drycleaner, Vancouver suburb farm community, ideal location city and tourist traffic. 5 year lease, l.d.p., will carry and train, reduced to $30,000 must sell 584-0212 eves. collect.

INVESTORS WANTED
Secured — good return. Information 474-2121.

SPORTING GOODS
Established shop in growing area. Excellent investment for right person. All interested parties reply Victoria Press, Box 797.

HEALTH FOOD STORE, WELL situated in heavy traffic area, interested parties, call 478-4906 after 6 p.m.

ATTRACTIVE GIFT AND CARD shop with excellent turnover, in modern shopping centre in Victoria. Victoria Press Box 25.

OCEAN ADVENTURE
FANTASTIC INVESTMENT OPPORTUNITY. $15,000 REQUIRED, Ronee 388-4413.

ESTABLISHED BICYCLE SHOP, in Victoria area, ideal for energetic person. $10,000 plus stock. Victoria Press, Box 38.

FOR SALE BEAUTY SALON, 12 dryers, 6 styling stations, for more information phone Mary at 112-286-6070.

SMALL CARPET CLEANING business for sale, due to illness, purchase of stock required. For information phone 656-6894.

SMALL ONE-MAN APPLIANCE repair business with or without truck. Phone 388-5363 or 479-0266.

$5,200
Complete beauty salon and barber shop equipment for sale. 479-5075.

241 BUSINESS OPPORTUNITIES WANTED

MY EDMONTON CLIENT WILL be coming to Victoria in early June. He has requested that I locate a suitable business for him, such as a Marina, Motel or Campground and Trailer Park.
The price should be around $300,000 or less if it could be expanded. Must have living accommodation of 2 bdrms. or more. If your property would meet these requirements, and you wish to sell, please phone me at 386-8441 or 595-2572. C. L. (Buzz) Fraser.
J. H. Whittome & Co., Ltd.

244 REVENUE PROPERTY

PRICE REDUCED!
DUPLEX
On a high pleasant location among nice homes, this attractive, 1-yr. old duplex has living room, dining room, modern kitchen on main floor and upstairs there are 2 bedrooms and a 4-pce. bathroom in each unit. Good quality W-W carpeting throughout, refrigerators, stoves and drapes included. One side rented and the other available for immediate occupancy. MLS 32153. Now:
$85,000
JOHN TODD
384-9335 595-2165

DON'T WAIT FOR YOUR RETURN
This attractive duplex with it's in-law suites down will show you an excellent return immediately. The suites are large and luxurious with 2 bedrooms, spacious living rooms with F.P., big and bright kitchens with roomy dining areas beside. Down on one side could be an extra bedroom, but each has self-contained accommodation down as well. Lots of parking and a secluded rear yard—don't miss this new listing.
$112,800
MICHAEL BURR
384-9335 595-2165
384-9335 598-7849
david burr ltd.
655 Fort St. 384-9335

FAIRFIELD, CHARACTER 5-plex, always rented, net yield 9½%. $93,000. 388-4545.

SWINERTON'S
REALTY WORLD

FAIRFIELD
SxS DUPLEX
148 LINDEN AVE.
Drivy-by, please don't disturb tenants! 1 side ready June 1st for NEW OWNER. Each side has LR with FP, dining room, 2 good BRs, kitchen, 4-pce. bath, utility room, garage, HOT WATER HEAT. TRY YOUR DOWN PAYMENT.
ASKING $66,900

HOME AND INCOME
$85,500
106 Southgate St. — off Cook — well-kept, 8,197 sq. ft., R3-2 property with 2-BR self-contained owners suite, basement suite and 7 fuurnished HK units. Handy to Beacon Hill Park.
To view above 2 listings, please call:
385-2481 ED JUPP Res. 592-1019
Swinerton's Realty World

DUPLEX 10 ACRES
Wander around the 10 acres enjoying the abundance of wild flowers on this unspoiled, well treed property. You will be delighted with the construction and finish of these 3-bedroom homes. They are separated by attached carports with parking for 4 cars. They boast large family kitchens with custom built cabinets, 2 fireplaces, large family room and of course 2 bathrooms. Unbeatable investment price of $124,000. Open Sunday from 1-3 p.m. for your inspection. Located at 1285 Neild Road off Happy Valley Road in Metchosin.
Call LORRAINE HETT
478-5583 — 478-2430
WATERMAN & ASSOCIATES REALTY LTD.
923 GOLDSTREAM AVE. • 478-9581

STRETCH VALUES
APARTMENTS
10 suites—No vacancies, 3 blocks to Victoria General Hospital, 12 years old. For sale or trade at $235,000. Call Cliff Stretch, 479-1667 or 477-0983.

7 spacious suites, Rockland Government House area. No vacancies. Excellent building for sale or trade at $159,000. Call Cliff Stretch, 479-1667, 477-0983.

One year new — 6 suites plus 2 commercial rentals in this fine building. Full price $209,000, near offers may be considered. Dial Cliff Stretch 479-1667 or 477-0983.
J. H. Whittome & Co., Ltd.
Royal Oak Branch

OPEN HOUSE
SUNDAY, MAY 21
Viewing 2-4:30 p.m.
1162 - 1164
Goldstream Ave.
Lakeview Duplex overlooking Langford Lake. The interior comprises Living room 18'x19'6", Dining room 11'9"x10', Cab Kitchen. Master bedroom 15'6"x10", 2nd 13'x10', 3rd 12'4"x8', 2 Bathrooms. WW throughout. Easy controlled electric heat, parking. Price reduced to $85,000. WM. HOLLICK in attendance 592-6470 or 386-7521
BOORMAN INVESTMENT CO. LTD.
612 FORT ST.

A. E. LePAGE
WESTERN LTD. REALTOR

TRAILER PARK
31 pads fully occupied plus owner's accommodation, 4 cabins and 2 suites. Situated on 4.7 acres of prime waterfront. GROSS $50,000. Priced to sell at $250,000. Owner would consider smaller revenue property in Vancouver area in exchange.
GORDON DOVEY
386-6331 721-5049
JOHN MACDONALD
386-6331 384-9160

CHOICE PROPERTIES!
1—THIS IS A SIZZLER
Unique opportunity to purchase or trade. Land and building offered at $175,000; rental income is fantastic. You don't need a sharp pencil to figure out a good money maker. Let's talk about this one.
2—12 SUITER DOWNTOWN
Central location — plus charm, that's why tenants are eager to rent from perhaps you. Present owners have other interests and offer it for sale at just over 9 TIMES ANNUAL GROSS! Before you buy check this one out.
For these and other properties SALE OR TRADE — please call
477-0191 KNUD SCHWER 478-8203
Royal Trust

ROOMING HOUSE
$74,900
Presently used as a 10-rm. boarding house and situated on 2 lots. Approx. yearly rental income $14,220. Expenses 1977 $4,746.11. This property is zoned Institutional and is only a short walk from Beacon Ave. Excellent condition. Communal kitchen with all appliances included. Bedrm. furniture also included. Excellent value at $74,900.
PHIL WARREN
477-7291 Anytime
D.F.H. REAL ESTATE LTD.

GUEST HOUSE OAK BAY
Large 20-unit guest house located in an excellent area of 3 lots consisting of approx. 21,500 sq. ft. Long term residents, minimum vacancies. On bus route. Separate large suite for owner. Present owner retiring and wishes quick sale. Asking price $265,000. For further details call:
D. A. CODDINGTON
W. A. BATES
PEMBERTON, HOLMES LTD.
1000 Government St. 384-8124

REVENUE
1. 17 UNITS — 14 furnished. Close to downtown. Full price $139,900.
2. 5-PLEX — 4 one BR, 1 two BR self-contained suites, close to Ocean near Beacon Hill Park. Only $74,900.
3. DUPLEX — 2 one BR suites up and down. Quiet street in South Fairfield. Only $46,900.
386-2111 DON BECKNER 386-0588
MONTREAL TRUST CO.

11 SUITES
BEAUTIFULLY MAINTAINED 11-SUITE APT. BLOCK, ALWAYS FULLY RENTED — 10 ONE-BEDROOMS, 1 THREE BEDROOMS, $215,000. FOR FURTHER IFNORMATION CALL BARRY THORNDYCRAFT
477-8487
ISLAND HOMES LTD. 386-7548

LAKE COWICHAN RESORT
10-rental unit resort with concession, marine gas outlet. Superb moorage docks and boat ramp. Call for more details.
386-2111 DON BECKNER 386-0588
MONTREAL TRUST CO.

LANGFORD DUPLEX
This is your opportunity to own a nice revenue property in Langford. This is a seven-year-old side-by-side duplex fully rented. Each side has 3 bedrooms, 1½ baths. Call now for appointment to view.
Mark Mackenzie 595-4596 or AL MATTEO 658-5057. ROYAL TRUST. 384-8001.

8-YEAR-OLD DUPLEX
Gordon Head quiet, choice location, 2 bedrooms up, 1 down each side. Drive-in garages, excellent grounds, $115,000. National Trust 595-2121
SID HASLAM 477-1994 GRAY LAITE 656-5267

PRIVATE SALE, DUPLEX UP and down, Esquimalt area, real good starter, top suite vacant with three bedrooms and newly renovated. Offers on $64,900. 477-6681.

244 REVENUE PROPERTY

ROCKLAND-ST. CHARLES MANSION
Beautifully situated on over ½-acre of secluded gardens. Built in 1904, this fine home has been converted to provide 11 rentals and potential for more. Possibilities on $15,000 net profit. Offers on $169,000.

FAIRFIELD LUXURY
Almost 360 degree views of city, sea and mountains. This well-appointed legal duplex has 5 self-contained levels and a penthoused owners suite with over 3000 sq. ft., with all amenities for spacious entertaining or a family. Good revenue and excellent financing available. Offers on $188,700.
For more information on the above Call Me Now!
GLENN NICHOLLS
598-5144 598-7689
T. L. Mann and Associates Ltd.

BACHELOR SUITES CLOSE TO DALLAS RD.
Well kept conversion, natural wood beams, etc. Two self-contained one-BR suites and 8 housekeeping rooms. The gross revenue is approx. $17,000 per year. Asking $119,000.

EIGHT HOUSEKEEPING UNITS
This building has just recently been converted into 8 housekeeping units, very good condition. All suites are rented and the building is situated in the Vic West area. Asking $89,000.
For further information on both of the above call:
388-4434 LEO PIGERT 598-1975
388-4434 EVAN WILLIAMS
WESTMONT REALTY (1977) LTD.
920 Hillside 388-4434

BEACH WALKS BEACON HILL PARK OWNER SUITE
Just steps to the beach and seashore walks, and across the road from Beacon Hill Park, an immaculate home of character offering an owners' suite consisting of large living room, diningroom, den, large kitchen, 2 bedrooms, with a good income derived from 4 fully self-contained housekeeping rooms. The suites are immaculate. Full high basement with additional rooms. A versatile and exceptional investment. $89,000.
Residence Office
598-1420 Ted Walford 477-1841
Block Bros. Realty Ltd.

APARTMENTS
Two well-cared for blocks in a top rental area.
31 suites. 30—1-BR. 1-3BR. $520,000.
25 suites — 24-1 BR. 1-2 BR. $420,000.

WAREHOUSE
Leased to national tenant. 60,000 sq. ft. land. Asking $400,000.
For information on these and other fine properties call Bill Jensen or Aimer Olson. Royal Trust. 384-8001.

BELMONT-FORT AREA $65,900
4 self-contained suites, fully tenanted showing good return at the price. In good condition and priced for quick sale. For details call:
PAT PARKER 388-6275 PAGER 2519
CENTURY 21
J. D. BOSDET

TRIPLEX $62,900
Good Esquimalt location. All 1-bedroom units. In top shape. Elec. heat. A good holding situation that nearly pays for itself.
386-3124 DOUG POSKITT 477-0645
Seaspray Properties Ltd.

DUPLEX MUST SELL
Each suite is extra large with 3 bedrms., family kitchen, separate furnaces and water tanks. Located on Skinner Rd. in Victoria, convenient to downtown. Ideal for owner occupied, or investment. Asking $55,900.
479-1667 DOUG RELF 479-5761
J. H. Whittome & Co. Ltd.

INVESTORS U.S. MARKET
Persons interested in purchasing apartment blocks, shopping centers, etc., in major Western U.S. cities are invited to direct inquiries to HERB McDANNOLD, office 382-9191, residence 384-6768.

THE PERMANENT
10% CAPITAL COST ALLOWANCE
Don't wait till Dec. before desperately looking for your tax shelter. We'll sell all or an interest in our large, new ARP complex now. Serious parties only please apply to Box 762

LEGAL 5 PLEX $76,900
Choice income property in top shape, showing excellent returns. Full occupancy plus owners suite. Good financing available. Centrally located on quiet street in Esquimalt. Will not last. Call:
JOHN M. HUNTER
388-6258 388-6966
Cedric Steele Rlty

4 PLEX $82,900 Fairfield
386-3124 DOUG POSKITT
477-0645
Seaspray Properties Ltd.

6 SUITES $140,000
1973 construction, walk up, easy to service, now finishing interior repainting. 3 units with waterview. Open to re-mortgage. Vendor open to offers make your appointment to view.
385-3231 John A. John 477-8096
Block Bros. Realty Ltd.

REVENUE AND LOCATION
$10,400. gross in excellent location 4 plex, corner lot plus adjacent duplex.
DAVID SCOTT 385-3435
P. R. BROWN & SONS LTD.

ESTATE SALE
Older home in Fernwood area, 2 suites plus 2 rooms in basement.
386-2111 WELLS HOOKER 652-3634
386-2111 ALAN WESTGATE 656-3423
MONTREAL TRUST CO.

FOR SALE BY OWNER
Triplex on quiet street in Rockland area. Two 1-bedroom apartments, one 2-bedroom apartment, laundry and recently added conservatory. Askking $71,000. 598-8461, 9-11 a.m.

OLDER SOLID VIC WEST, 3 bedrooms up, 2 down. $6960 gross per year, large lot, prime development property (adjoining lot also available) $53,900. By owner. 595-6319 after 6.

SIDE BY SIDE DUPLEX, 8 years old, almost ½ acre lot, full bsmt. MLS 29323. Must be sold. Offers on $63,500. A good buy.
385-7721 Cliff Salmond 477-3626
GARDNER REALTY LTD.

SIDNEY, SEAVIEW, 3-BEDROOM up and down duplex, sundeck, garage, $65,800. 656-4386 after 6.

245 REVENUE PROPERTIES WANTED

Side by Side duplex wanted by cash buyer. Tom Evans 652-2620 or 386-7545, Island Homes Ltd.

247 COMMERCIAL OR INDUSTRIAL PROPERTIES

COMMERCIAL SITE $143,500
Cook-Pandora area; 14,000 sq. ft. zoned S-1; suitable for development for wholesale and retail outlets; offices, financial institutions and various types of servicing. Value in land but includes three older rented homes. MLS 29124.
BRENT D. EWING
388-6424 658-5661 res.
Bayshore Realty Ltd.

GENERAL INDUSTRIAL FORCED SALE
Close to the Red Lion, this is an excellent parcel for the small developer or builder. 4900 sq. ft. and approved plan. Any good offer on $44,900.
GLENN NICHOLLS
598-5144 598-7689
T. L. Mann & Associates Ltd.

245 REVENUE PROPERTIES WANTED

ESQUIMALT COMMERCIAL CORNER LOT
With 2-bedroom bungalow. Approx. 8500 sq. ft. $56,900.
Mayfair
40x160 ft. light industrial lot with rear lane and 3-bedroom basement home only $59,500.
FREDDY STARKE
386-6164 or 479-3866
CASTLE PROPERTIES

PARTICIPATION
Investors or partners required to develop mini-warehouse and storage concept. Land is purchased and zoned, fully serviced with water, sewer, level grade, cost protection, market study, corporate name, procedure manual available to start this unique business. Present Developers will participate or sell outright. For further information call.
385-7721 BRIAN COUTTS 598-2405
GARDNER REALTY LTD.

HEAVY Industrial Lots $29,500
7500 SQ. FT. AND UP IN NEW INDUSTRIAL PARK, CLEARED, LEVELLED AND HIGHWAY FRONTAGE, WESTERN COMMUNITY AREA. BILL MORRIS 478-4655.

APPROX. 46,960 SQ. FT.
M2 zoned in Langford, 165 frontage on Dunford Ave. Ideal warehouse site. 2 rentable homes. $189,000.
386-3231 John A. John 477-8096
BLOCK BROS. REALTY LTD.

247 COMMERCIAL OR INDUSTRIAL PROPERTIES

Heavy Industrial Zoned Acreage
Good location between Duncan and Nanaimo. Over 2 acres subdividable, cleared, municipal water avail. Surrounding developments include repair and manufacture of steel springs, cabinet making, roofing business, etc. Financing available to qualified purchaser. Priced right at $135,000 for the parcel, or $1.35 per sq. ft.

4.9 Acres Duncan Area
Located near corner of T.C. Hwy. and New Lake Cow. Hwy. north of Duncan. Present zoning is Comprehensive Develop. Furniture store and garage near by. Municipal water. Asking $58,000.

Subdivision Potential With Some Seaview
Over 5 acres on community water, heavily treed, Mill Bay area. Asking $85,000.

COWICHAN BAY 50 Lot Subdivision
Approx. 15 acres zoned for residential lots with plans and layout already approved by Regional Board and Dept. of Highways. This is a good, practically level property with access to sewer and community water. Everything is ready to start development.

FOR FURTHER DETAILS ON ANY OF ABOVE CONTACT:
MALAHAT REALTY LTD.
Mill Bay, B.C., 743-5525
LISA MADIGAN 746-6990
TOM BURDGE 743-9398
PAT DOUGAN 748-4566

Centrally Located Corner property
Busy access route, present revenue. Your needs? Rezoning Req'd? Restaurant site? Offices? Warehousing? Try $10,000 down. Bal. bldrs mtge.
JUNE ANDREWS
595-1143
PEMBERTON, HOLMES LTD.
1000 Government St. 384-8124

3 BEDROOMS COMMERCIAL
Spotless 3 bedroom home with full basement on M-2 zoned lot. MLS 32003. $43,900.
385-7721 Bill Weiss 598-8443
385-7721 Cliff Salmond 477-3626
GARDNER REALTY LTD.

COMMERCIAL
SERVICE STATION WITH LARGE LOT LOCATED IN CONVENIENT LOCATION. 4 BAYS, 1 HOIST. $121,000. FOR FURTHER INFORMATION CALL
BARRY THORNDYCRAFT 477-8487
ISLAND HOMES LTD. 386-7545

OPPORTUNITY
for an enterprising couple. MIXER shop catering to a very busy center. Selling a variety of items including flowers, bar aids, books, etc. Call for information. MLS. Donna Valikoski 386-8441 24 hrs. J. H. Whittome & Co. Ltd.

Views Views Views
Views left, right and center on this beautiful 2.63 acres in Metchosin. $45,000. MLS.
June Corby 478-8780 478-5588
B.C. LAND (LANGFORD)

KEATING X-RD.
1 acre lots for sale in new serviced and paved industrial suboping of building for suitable tendivision. Will also consider development. OK Trucking Co. Ltd. 386-3414.

FOR RENT, GOVERNMENT ST. lot—suitable for car lot, boat sales, etc. Has office completely surrounded by chain link fence. 384-4722.

LIGHT INDUSTRIAL LOT, Approx. 70 by 250, 17,500 sq. ft. with older, 2-bedroom home on property. $4.25 sq. ft. Sale or lease. 478-4575.

250 HOUSES FOR SALE

BOORMAN'S
612 Fort St. 386-7521
2045 Cadboro Bay Rd. 595-1535
BOORMAN INVESTMENT CO LTD

5 Bedrooms Home Business
15 yr. old, 2 storey home on over ½ acre, with 3 baths, den and office. Many features including full insulation, heavy shake roof, extensive parking area. Outbuildings separately heated and wired can be used for home-operated business. A unique opportunity. $103,000.
595-1535 GAIL WEINBERG 477-4467
386-7521 PETER DUECK 721-3878

Treed Seclusion Cadboro Bay $87,900
Just listed, a unique 3 bedroom, two level residence offering 2190 sq. ft. of quality, and featuring dark oak floors, grass cloth wallpaper, old brick fireplace, and a great deal of warmth and character. The unusual, yet functional floor plan has the living area (including 15 ft. diningroom) on one level, and master bedroom and second entertainment lounge at ground level. In addition there is an easy care cedar exterior sundeck, double carport and secluded grounds. (ML 33136)
595-1535 GAIL WEINBERG 477-4467
595-1535 IAN BOORMAN 592-3335

McKenzie-Blenkinsop $52,900
Exceptional value for an immaculate 23 year young home — tip-top condition — 1107 sq. ft. plus a full basement — three bedrooms — separate dining room—living room with fireplace — modern kitchen — full basement. (ML 33105).
595-1535 IAN BOORMAN 592-3335

Colwood
Ideal family home. 3 bedrooms one level. Large living room with panelling and fireplace. Beautiful treed, park-like level lot about ¾ of an acre. Lots of parking, double garage. $69,900. MLS. 33206.
CALL: JOHN HOLMS at 386-7521

Davida Near Tillicum Park
Perfect, compact, modern, 2-bedroom home. Early occupancy. Electric heat. Lot about 50x140 feet. Fenced. Fruit trees. Dog run. $44,900. MLS. 33207.
CALL: JOHN HOLMS at 386-7521

CUSTOM BUILT, ALMOST NEW home for sale, 4-bedrooms, including 1 semi-private suite. Priced at $80,000. 245-3311.

250 HOUSES FOR SALE

DFH
D. F. Hanley & Associates Ltd.
1557 McKenzie 477-7284

LANGFORD NEW PRICE $69,900
on this 3-bedroom, 2-bathroom, on ½ acre lot. Basement with another bedroom, large family room — could be in-law suite. Bright, clean house, easy to show. For more information or a personal tour, call:
Harvey A. Simons
477-7824 (24 hrs.) 477-2977 (Res.)

$65,900
3 bedrooms. Gordon Head. Full basement. Immaculate. 1½ baths.
$39,900
Solid 2-bedroom, no basement. Victoria. Make an offer.
$54,900
3 bedroom. Victoria. Full basement. Private yard.
$55,900
Brand new, 3 bedrooms, 1½ baths. Basement. Views of Sooke Harbour.
Scott Kendrew
477-7284 — Anytime

ESTATE SALE JUST LISTED OAK BAY
2 bedrooms, full basement, older home, living room, dining room and kitchen. Lot size 48x180. Excellent opportunity to locate in Oak Bay. Needs some decorating and upgrading. Offered exclusively at $56,500 by
David Southall
477-7284 (24 hrs.) 652-1201 (res.)

PRICE SLASHED! NOW ONLY $71,900
14,040 sq. ft., 3 bedrooms, separate living room and dining room, kitchen and 4th bedroom in basement. All on over 1-3 of an acre, located in beautiful Central Saanich. Beautiful mountain and valley views. Spotlessly clean, ready to move in. New MLS. Please call for personal inspection and details.
David Southall
477-7284 (24 hrs.) 652-1201 (Res.)

LITTLE GEM! JUST LISTED
A super starter or retirement home on a lovely lot in the Gorge area. 2 large bedrooms, living room with fireplace, large kitchen with eating area, separate front and back porch entrances plus a full basement with drive-in garage Don't miss this new exclusive, offered at only $52,500 with
David Southall
477-7284 (24 hrs.) 652-1201 (Res.)

2 OPENS SUN. 1:30-4:30

1606 WILMOT
Professionally restored character home, ½ blk. from Oak Bay Village on cul-de-sac. 4 bdrms. 1½ baths. All rooms spacious including sep. dining rm. 14x14. Services all updated and beams, leaded glass, panelling etc. all preserved. $83,900. THE ZIEGLERS.

1476 HAMLEY
Exceptional 10 yr. old on immaculate grounds. 3 level split. 2 bdrms. 1½ bath, rec. rm. Sep. wkshp in rear. $76,500. THE ZIEGLERS.

SEAVIEW
Ross Bay views from high private location. Over 3000 sq. ft. of exceptionally built home. 3 very large bdrms, 3 full baths, den, rec rm., 2 FPs, dble drive-in garage, 6 yrs. old. $139,000. THE ZIEGLERS.

Cordova Bay views from High Broadmead. 3½ yr. old, 4 bdrm, 2 bath contemporary. Den, fam and rec. rms. Vendor financing possible. $136,500. ML 31521. THE ZIEGLERS.

Cadboro Bay Views — New deluxe 2 bdrm, 3-4 pce. baths, vaulted ceiling in sunken living rm. Marble and gold plated fixtures in ensuite bath — full undeveloped lower level. Drive-in garage with electronic opener. $89,500. ML 32349 THE ZIEGLERS.

NEW LISTING
Gdn. Head 4 level split. Another superbly maintained and landscaped property. 3 bdrms, 1½ baths, PLUS shower in bsmt. Den and family rm. 2 years old. $76,500. ML 32875. THE ZIEGLERS.

METCHOSIN, 2 AC.
Country setting, easy commuting ft. home featuring 2 bdrms., kit., bright and sunny. Unique 1,000 sq. to town, treed for seclusion — but DR, LR, 4-pce. bath, with undeveloped ¾ bsmt. $65,000. THE ZIEGLERS. ML 32990.

OAK BAY
Close to Windsor Park. Tennis, soccer, the Marina, Teas in the Village. ALL only minutes level walk away. See this immaculate 2-bdrm. home. Asking $75,000. THE ZIEGLERS.

FORCED SALE
4000 sq. ft. luxury 3 yr. old. The asking price $105,000 is below the replacement cost. 5 bdrms, 3½ baths, 3 fireplaces, rec rm., games rm., sauna. Built in fire security, music, intercom, vacuum systems, also Jenn-Air oven, dishwasher, garburator. On .43 ac. with VIEWS of the Harbour. A TERRIFIC OPPORTUNITY. Drive by 626 Fernhill. ML 32717. THE ZIEGLERS.

THE ZIEGLERS
592-1768 384-8075
PAGER 310
Seaspray Properties Ltd.

HIGH VIEW ½-ACRE LOT
Tattersall, nicely fenced, landscaped, secluded, 2625 sq. ft. living space, 5 bedrooms, den, living room, dining room and large kitchen, 2½ baths, oak floors, hot water heat, garage, top quality. Must see. Offers $86,900. 383-8529 or 598-2186.

COUNTRY LIVING
CENTRAL SAANICH
Lovely large 1½ year old home, 4 bedrooms, 2 fireplaces. Two 2-piece baths and 3-piece bath. Fully developed with possible in-law suite, thermopane and screen windows, carport, plus parking. View anytime. 652-2427.

BROADMEAD
Unique Westcoast post and beam. Vaulted ceilings. Quality materials —grasscloth, oak floors, custom doors, cedar thru out. 2 massive stone fireplaces. 4 bedrooms. Three 4-pce. bathroom. $149,000. 658-5928.

OPEN HOUSE
By owner. Monday 1:30 to 4:30. 3-bedrooms on main, partially finished basement. Excellent condition. $49,900, 891 Tulip Ave. (Marigold), 658-1127.

PRIVATE—DUNCAN AREA
2 bedroom home, part basement, sundeck, large kitchen, Valley views. 2 acres with fruit trees. $45,000. 112-748-5023.

OPEN HOUSE
Sat. and Sun. 1-4. 1750 Hampshire, Oak Bay. Now private sale. Reduced $3,000 to $54,900. Showroom interior. 595-0412.

ESTATE SALE, 2 BEDROOM bungalow, hardwood floors throughout, 10 minutes walking distance, from Downtown Victoria. Phone 595-2488. No agents.

HOME REDUCED TO $52,500, 3 bedroom utility room, living room with fireplace and family room. Lot 37.5x110, located 2655 Scott. Phone 595-5974.

BY OWNER: — ATTRACTIVE Gold Medallion home. Situated on well treed double lot. 442 Tipton. $71,000. 474-1053.

250 HOUSES FOR SALE

SEASPRAY PROPERTIES LTD./REALTORS
1911 QUADRA
386-3124

WATERFRONT OAK BAY $92,000
Great potential in this very solid 2 bedrm.-sep dining rm, living rm with fireplace. Sep. garage. All on a marvellous cove.
THE ZIEGLERS
592-1768 384-8075
PAGER 310

RETIRE & TRAVEL
while your tenant cares for your property. Entirely separate side-by-side duplex. Private small yard, drive-in garage, living room with fireplace, separate dining room, PLUS full basement, all this in "OAK BAY" for only $98,500.
To view call:
MAIA or PETER PRIMGAARD
386-3124 656-6625

MAKE AN OFFER! ON $39,900
This cute 2-bedrm no-step MUST SELL quickly. New kitchen cabinets, complete redecoration makes this little gem a pleasure to show. ML 30891. Call now to:
386-3124 DOUG POSKITT 477-0645

BUDGET MINDED? NEED 3 BDRMS?
This 3-bedrm home is located on a quiet street in the High Quadra area. A valuable bonus in the self-contained 1-bedrm IN-LAW SUITE will reduce mortgage payments by $150-$175 per month. DON'T DELAY, CALL TODAY! ML 32454.
386-3124 DOUG POSKITT 477-0645

BRENTWOOD 2 BDRM $54,900
Only three years old — and located on a huge corner lt. This 2-bedroom, full-basement home is an excellent starter or retirement situation.
386-3124 DOUG POSKITT 477-0645

$44,900 REGINA ST.
Solid 2 Bdrm home, sep garage. VENDOR WANTS SALE SO PRESENT ALL OFFERS!!
386-3124 DOUG POSKITT 477-0645

"HOW NICE IT WOULD BE . . .
To have a little home in the country where we could keep horses and a few chickens if we wanted to with some acreage so we could have some privacy — but still close to everything." How many times have you said that? If you have and you are looking for such a rarity, call me and I will tell you all about a rare listing I have. ML30985.
386-3124 TED BROWNE 658-8417

LOW DOWN! $51,900
If you don't have much money and want a house this attractive, two-bedroom home may suit your needs. It is situated close to Sears on a quiet street of similar well-cared for homes. If you like gardening there is also a small greenhouse. ML33170. Call for further details.
ROD FINCH
479-7663

SINCE 1887
Pemberton, Holmes Ltd.
1000 Gov't. St. 384-8124

PASTURE & VIEW
Older 2 bedroom bungalow, comfortable living room with fireplace, new w.w. carpeting, delightful view of the Gorge waterway, situated on attractive, slightly sloping property, consisting of over an acre presently in pasture. Separate garage. Excellent large area for vegetable garden. Ideal retirement property with good holding possibilities. Asking $62,900. MLS. For further information, please call BILL BATES res. 592-4077, bus. 384-8124.

ROCKLAND TUDOR
4 BEDROOMS — DEN
$164,900
This modern but gracious and most spacious 2 storey tudor is situated near government house. Beautifully treed and landscaped property. 4 bedrooms on upper floor. Master bedroom 24.6x12.4 features 4 pc ensuite (including bidet). Large main floor den with brick fireplace, 27x16 living room, Sandstone fireplace with Italian marble cantilevered hearth, 15.4x13.6 formal dining room. Luxuriously carpeted throughout. Dream kitchen with spacious dining area. Large sunny deck. Built-in radio intercom, built-in vacuum system. 2 car separate garage. ML 33167. Good low-interest mortgage may be assumed. For extra detail, please call
CLIFF ANDERSON
Res. 477-3994 Bus. 384-8124

224 CREASE AVE.
EXCELLENT STARTER OR RETIREMENT HOME ON QUIET NO-THRU STREET. 2 bdrms, living rm with fireplace, dining rm. All fenced yard with private back garden, fruit trees and vegetable garden. Double windows throughout. MLS. Try your offer on $48,900.
ANNETTE WALLS
656-4891

PRIZE HOLIDAY DRIVE BUYS
660 ATKINS and 2791 WINSTER: Two houses. Fireplace, W-W, carpeting, live in one, rent other. Asking $47,900.
655 ROTHWELL: 2 bdrm., family rm., fireplace. Asking $54,900.
1290 ROCKCREST: 3-4 bdrms., rec and rumpus rms, 2 bathrms sundeck, many extras. Asking low 70's.
1046 GOSPER CRESCENT: 3 bedrms, large, bright rooms, rec rm., 2 baths, next to park. Asking low 70's.
1017 GOSPER CRESCENT: 3 bdrms., no-step, fireplace. Asking $60,900.
3372 HAPPY VALLEY RD.: over ¾ acre parkland plus mobile home, garage and workshop. Asking $41,900.
ALBAN BOWES
479-5693 384-8124

SIMPSONS-SEARS $54,900
Lovely brand new 3 bedroom home. Living room with fireplace, dining room, wall to wall carpet throughout. Thermopane windows immediate possession. To view call FREDDY STARKE 386-6164 or 479-3866 Castle Properties Ltd.

OPEN HOUSE
SAT., SUN., 1-5 p.m.
BRENTWOOD AREA
1235 Enid Place off Stelly's
3 years old
3 bedrooms—1½ baths
1 finished room—basement
2 fireplaces
BY OWNER $61,900
652-3464

$44,900
Charming, completely renovated 2 bedroom house with basement and separate activity room or bedroom on large city lot. Close to shopping, school and transportation. 3120 Albina, 384-5045.

BY OWNER — 3 OR 4 BEDROOM house, close to Fairway Market, newly redecorated, large lot, low down payment, 477-9241.

250 HOUSES FOR SALE

THE "HISTORY MAKERS"
WHITTOME'S

RANCHER NEAR ROYAL OAK
NO STEPS
Very smart — 1 yr. old, 3 BR, 1342 sq. ft. home with 2 car garage. L.R. with heatilator F.P. Lge. D.R big Kit. Shower ensuite — HUGE LOT. ML 32959. Asking $69,900.
B. Brown 479-1667 C. Atkins

OPEN HOUSE SUN. 1:30-4:30 1560 AGNEW AVE.
(OFF MAJESTIC)
You must view this spotless, 1-year-old home today, over 2200 sq. ft. of luxury living featuring 4 bedrooms, two 4-piece bathrooms plus vanity, 2 rock fireplaces plus much more to delight you. All for only $76,900. MLS.
479-1667 BAZ PHARAOH 658-8449

SEA VIEWS
3944 Circle Dr. (via Metchosin, Duke, Cliff Rds.)
Overlook Witty's Beach from this elegant home on a large lot in a cul-de-sac of high quality homes. Drive by and phone to view. Asking $79,900. ML 3228.
B. Brown 479-1667 C. Atkins

May Day Specials Fairfield
No step 3 bedroom home. Clean, well kept in every respect. Living Room, Dining room, large Kitchen and Sun room. Beautiful Lot. Fast possession. Selling at $63,500.00. Dial Cliff Stretch 479-1667 or 477-0983.

LOVAT ST.
Fast sale required. Delightful two bedroom basement bungalow. Fast possession. Present your offers on $49,900.00. ML 32008. Dial Cliff Stretch 479-1667 or 477-0983.

COLWOOD LAKE AREA
Take Marilen to Charlotte then to Sarah which is a cul-de-sac. A split level that is a welcome alternative to std. cathedral entrce., has 3 BRs, 1½ bathrooms, floor-to-ceiling rock FP, finished rec. room with electric wall FP roughed third bathroom. All in tip top condition. High carport with access to rear of lot. Asking $64,900. Wilfred Davis, 479-1667 or 658-8884.

Mature Yet Modern
Is the best description for this lovely redecorated two-storey family home. All 3 Br's are extra large with master on main fl. & children's up. Warm wood panelled L.R. with F.P., den and new double garage located close to schools and playground. $56,900. MLS
479-1667 Doug Relf 479-5761

CORDOVA BAY Seclusion
Tucked away down a long driveway, a 2-BR home offering peace and tranquility on 2 sep. lots. Offered at $53,900. Much potential here! EX.
B. Brown 479-1667 C. Atkins
Royal Oak Branch

Montreal Trust

ESTATE SALE
Older home in Fernwood area has lots of living accommodations. Presently revenue home. For further info. please call:
386-2111 WELLS HOOKER 652-3634
ALAN WESTGATE
386-2111 656-3423

BRENTWOOD BAY Colonial Beauty
This home has in excess of 4100 sq. ft. Large sunken LR and family room with FP. Large kitchen also with FP, pantry and lots of cupboard space. Large entertainment sized DR. Master bedrm. is 17x21 with FP and 4-pce. ensuite plus 4 other large bedrms and 5-pce. bath on 2nd floor. Wired with intercom and cablevision. Priced to sell at $109,000.
386-2111 WELLS HOOKER 652-3634
ALAN WESTGATE
386-2111 656-3423

HAPPY VICTORIA DAYS!
Call for info. on these exciting homes:
1. COOK-QUADRA $43,500. Clean, cute and cozy home. Big lot on quiet street.
2. COLWOOD - METCHOSIN $59,900. Spotless, 4 bdrm. home on treed lot, loads of parking for boats, trailers, etc.
3. TOWN & COUNTRY $47,900. Charming 3 bdrm., full basement home. Loaded with character, well maintained and redone.
4. METCHOSIN WATERFRONT, $79,500. 2½ yr., 4 bdrm. home, full bsmt., on swan-filled Blue Lagoon overlooking the ocean.
5. CENTRAL SAANICH ACREAGE. 117,500. Spacious custom home overlooking Brentwood Bay. Peaceful seclusion on 5 beautiful acres.
6. CADBORO BAY SEAVIEW. $159,900. Executive 4 level split, 4 bdrms., 3 deluxe baths, large family room., rec. room, 3 FPs, nice sunny decks. CALL TODAY!

386-2111 DON BECKNER 386-0588

Ridley Bros.
Development Co. Ltd.
318 Metchosin Rd.
Member Victoria H.U.D.A.C.

$45,500 $45,500 $45,500
Check These Features
—1,972 sq. ft. of living
—large 11,000 sq. ft. lot
—fireplace in living room
—Large sep dining room
—Located close schools and transportation
For information and viewing at your convenience call 478-1721 or 384-8075, pager 519.

BUY A HORSE
For a perfect 2-acre paradise ready for a ring — grazing — plus grow your own garden, berries, etc. A new 2-bedroom, full high basement home all framed in for extra bedroom, rumpus and full bathroom, makes this ideal for country lovers. Offers needed. Listed at $63,500.
388-7557 J. J. WILLIAMS 479-1160
Capital City Realty Ltd.

FOR SALE BY OWNER — older 1-bedroom house, new furnace, large lot. Nice locality. Low down payment. For further information, days, 382-5412, evenings and holidays, 388-7152. No agents please.

250 HOUSES FOR SALE

Green Acres
HENDERSON REALTY LTD.
385-9741 (ANYTIME)

ROOM TO SWING A CAT
Renovated family home featuring large panelled LR with fireplace, den large enough for pool table, roomy DR, spacious, modern kitchen, family room on main. Upstairs are 4 plus bdrms. grouped around central hall. Full basement contains 2-bdrm suite, full bath on each floor. Updated plumbing, wiring. Insulated. Small lot. Duplex zoned. $66,900. MLS.
BILL McCARTER 592-3970

WATERFRONT DEAL COUNTRY HOME
If you would like to live in a nice community like Sooke with good schools, fine stores all in a beautiful setting — then read on — it's an older home completely modernized. Three bedrooms, 1½ baths, in line living-dining room. (30x13), large kitchen with 9x17 laundry-sewing room off kitchen. Full basement but functional only. Lot — 1.9 acres with commanding view of the Harbour, E. Sooke and snow covered Olympic Mts. House has separate, self-contained, 2-bdrm suite plus two cottages located some distance from house — total rent $375 per month and a heated carport. Near shopping, schools, 20x30 indoor swimming pool. 3-car and bus to city, yet secluded and quiet. Priced to sell $125,000. Excellent terms available to right buyer. For further details call BOB GIBSON anytime 385-9741 or 658-5153.

UNIVERSITY AREA $49,900
Cute and cosy, 2-bdrm home on large, level lot. Close to school shops and bus. Financing can be arranged. For further information call JACK PARKER 598-8352.

UNIVERSITY AREA $81,900
Large home, 18 months young. Could be 5 bdrms, or full in-law suite with all utilities. 2 finished fireplaces, double glazed windows throughout for low heating costs. In area of new homes. To view call JACK PARKER 598-8352.

LAMBRICK PARK
New listing must be sold—built 3 years ago. Sparkling clean 1300 sq. ft. home featuring living room. Well-designed kitchen, 3 bedrms. (master with 3 pce. ensuite) and 4 pce. bath. Down is partly finished rec. room plus 13.9x8.8 office. Convenient to all services. Asking $68,900.
BILL McCARTER 592-3970

LUXURY LIVING FOR ONLY $58,000.
Deluxe strata-duplex townhouse, tastefully done. Full brick fireplace in 12x20 living room. Formal separate dining room. Custom cabinets plus built in dishwasher in Mum's kitchen. Three very spacious bedrooms. Quality carpet and light fixtures throughout. Lots of brick and cedar. Fully landscaped plus parking for two cars. A must to see.
FRED G. CARVER or JUNE CARVER, 595-8664

SPACIOUS FAMILY HOME
In high Fort area — older home completely renovated — 17x13 living room separate 13x13 dining room, 15x12 kitchen. 12x12 den — laundry room, 4 pce. bath, all on main floor. 4 Bdrms. up plus 4 pce. bath. Cement bsmt. Lot 7,000 sq. ft. R3 zoning. Near schools, bus and shopping. Priced to sell $79,900. For further information call BOB GIBSON anytime 385-9741 or 658-5153.

THE "HISTORY MAKERS"
WHITTOME'S

Hillside Area
Try your offer on this 2-bdrm stucco bungalow, situated on large easy care lot close to schools and shopping. Ideal starter or retirement home. Asking $45,950.
386-8441 Oliver Douglas 598-3926
386-8441 E. Wilkinson 652-2739

Central Saanich
Views of Haro Strait and San Juan Islands from this 3-bdrm., ranch-style home situated on large corner lot, living room with fireplace, family room also has fireplace. Workshop and garage. Many apple trees and plenty of room for garden. Asking $75,000.
386-8441 Oliver Douglas 598-3926
386-8441 E. Wilkinson 652-2739

OAK BAY $63,000
Older home with character, needs some work. 30x12 living-dining rm. 2 BRs with built-ins. Lot with mature trees and shrubs for privacy.
386-8441 Donna Valikoski 384-2057
386-8441 Ruth Lukaitis 477-5306

$48,900.00
DRIVE BY TODAY
639 Hoffman. A good starter or retirement home only 17 yrs. old and offering 1000 sq. ft. of accommodation. 2 bdrms. large lot, big garden and some fruit trees. Low taxes. ML 32581. Please call.
385-8441 Bob Johnson 592-3573

BACHELOR SUITE
Approx. 600 sq. ft. of good accommodation located in Kensington Terrace. Call me to view and make your offer on asking price of $24,900. MLS 32549.
386-8441 Bob Johnson 592-3573
J. H. Whittome and Co., Ltd.

WESTMONT REALTY (1977) LTD 388-4434

LONSDALE PLACE
A BRAND NEW STREET OF BRAND NEW HOMES AT LONSDALE PLACE
WE HAVE FOR YOU
—A choice of distinctively designed custom built homes.
—A cul de sac for quiet living
—each home planned for function and space
—Energy saving — to and exceeding B.C. Hydro Specs
—Life saving — Smoke detectors
COME AND SEE OUR DISPLAY HOME — ASK ABOUT OUR TRADE PROGRAM
OPEN HOUSE DAILY 1 P.M. TO 8 P.M.
FOLLOW THE ARROW FROM McKENZIE AND BLENKINSOP

419 CECELIA
This older home with extra lot in the area considered for redevelopment for attached housing. 2 BRs. LR large kitchen, plus 3 rooms upstairs. Good land value.
388-4434 LEO PIGERT 598-1975
EVAN WILLIAMS 388-4434

EXCELLENT OPPORTUNITY
2 modern side x side duplexes located on 20,000 sq. ft. corner lot. Lots of potential here plus trouble free revenue while making development plans. All units have oak floors and fireplaces, basements. Full price for the complex $150,000 with flexible terms. Exclusive with
388-4434 JOHN BUNYAN 383-7777

MUST SELL
I have a large older home in Esquimalt, the main floor consists of 3 bedrooms, good sized living room with fireplace, dining room, full basement, plus all appliances including washer-dryer, dishwasher.
The upper floor is a fully separate one-bedroom legal suite ready to rent. I'm asking a negotiable $68,500. Phone me 388-5907 or drive-by 872 Wollaston.

OAK BAY $55,000
Smart two bedroom home just north of the VILLAGE. This property has been OWNER OCCUPIED and very carefully maintained. Fireplace and full basement with space for more development. Low downpayment. No mortgage to raise. JOHN SHAVER 3[illegible]-5911 Douglas Realty Ltd. MLS 32347.

250 HOUSES FOR SALE

FOR SALE
Royal Trust
477-0191
384-8001

OPEN HOUSE
4548 BALMACARRA RD.
MON. 1:30-4:30 p.m.
Unique cedar and glass executive home on quiet treed street. 2200 sq. ft. of luxury living including large sunken living room, with fireplace, separate dining room, efficient kitchen with huge in-line breakfast and family room complete with fireplace. 3 bedrooms, with 4 pce en-suite in master and 4 pce main bathroom. Full developable basement including fireplace. This is a gracious new home with many other extras such as vacuum, intercom, hot water heating, beautiful W.W. throughout, etc, etc. An exclusive listing for an exclusive property. $118,500 is a reduced price.
GORDON SPACKMAN
477-0191 477-7085

1477 FINLAYSON PL. (off Cedar Hill Rd)
SUNDAY 1:30-4:00 p.m.
A real gem — 2 bedrooms plus extra bedroom in full basement. Cozy living room with fireplace, convenient location on quiet cul-de-sac. Asking $53,900. MLS 32398 for prior viewing call
GALE CHRISTENSON
477-0191 477-7047

2875 GORGE VIEW DR.
SUNDAY 1:30-4 p.m.
TWO 2-BEDROOM SUITES
Choice location! Very versatile — can be a 5 bedroom home plus a family room. Plus a full basement. Main floor features a large pleasant living room with fireplace, separate dining room. The upper suite is cheerful and bright and has a view of Gorge waters. A great family home whether used as 2 separate units or one large one. Asking $61,900. MLS.
MS. JUDY JOHNSON
477-0191 477-1650

1503-4 ROBINWOOD PLACE
SUN. 1:30-4:40 p.m.
MAJESTIC PARK AREA
New 2 or 3 bedroom homes built by one of Victorias master home builders, Gorge Walton. These quality built homes are full of extras and must be viewed to be appreciated. Both have living, dining and family rooms. Full baths plus en-suite off master. On new secluded cul-de-sac off end of Hawthorne. Look for sign on Majestic.
GORDON SPACKMAN
477-0191 477-7085

LUCILLE RD., off Clark Rd.
SUN. 1:30-4 p.m.
Hurry! Only 3 BRAND NEW HUGO HUCKER homes left in sunny Brentwood. All have 3 bedrooms, ensuite bathrooms (3rd roughed-in down), full basements with extra chimney flue for rec room fireplace, acorn, etc., underground hydro, phone, cablevision, curbs, etc., and all priced around $59,000.
477-0191 RON SEDGER 479-3673

3214 DONCASTER ST.
SUNDAY 2-4 p.m.
Spacious 3 bedroom no-step home — lovely panelled family room — large workshop. Make an offer on asking price of $53,500.
BERNEIDA TAYLOR
477-0191 382-9485

2905 PICKFORD
SAT. and SUN. 1:30-4 p.m.
Colwood estates. Located off Marlene Dr. 5 bedroom delightful home of 2162 sq. ft. finished. In attendance
VIVIAN M. ROBERTS
477-0191 477-0281

SUN. 1:30-4:30
1857 HILLCREST AVE.
A truly beautiful home custom built with many unique qualities by the vendor 10 years ago. Very interesting split-level plan of over 2,500 sq. ft. Exquisite entrance. Gracious living room, 4 bedrooms and 3 baths. Den or office. The family room is a dream with glass doors opening to a very attractive sun deck. Large recreation room and laundry room. Beautiful grounds and an ideal location. MLS. $119,000.
MARION HOPKINS
384-8001 Res. 592-4351

MONDAY 1:30-4:30
474 KINVER ST., $54,900
Saxe Point. Very well maintained 2 BR home. Close to beach, parks, schools and rec centre. 3rd BR and potential family room with stove and sink could be in-law suite. Nice private patio. Fenced yard with fruit trees and garden patch. New exclusive.
MARION HOPKINS
384-8001 Res. 592-4351

SOOKE $49,900
Priced to sell quickly — Compare anywhere, 3 bedroom, 2 yr. old home, with brick fireplace in living room and large dining room. Finished rec room in basement features a rock fireplace. 70x150' landscaped lot located next to park area. New MLS.
GALE CHRISTENSON
477-0191 477-7047

MAKE AN OFFER ON $49,900
2 bedrooms and 4 pce bath on main plus extra bedroom and 3 pce bath in basement. Home has been renovated and is in good condition. On a treed 90'x131' lot. Close to bus and shopping. MLS 31354.
GALE CHRISTENSON
477-0191 477-7047

CORDOVA BAY SEAVIEW $64,900
—Completely renovated 2 bedroom home
—One bedroom in-law suite with fireplace
—.39 acre lot
—Close to good beach area
—Room to expand existing home
—Ideal starter or retirement home.
For additional information on this exclusive listing call
GALE CHRISTENSON
477-0191 477-0191

ELEGANT EXECUTIVE GORDON HEAD RESIDENCE
A pleasure to present this truly unique home for the growing professional and if desired in-laws. 2800 sq. ft. of living space. Beautifully appointed and designed for separate self-contained living accommodation on each floor or for the discriminating buyer, a spacious home where entertaining is a pleasure, 4 beds, 3 baths, sunken Roman tub, large sauna, dream kitchen. Many more extras await your inspection. Offered at $113,900 and family priced.
477-0191 KNUD SCHWER 478-8203

GORDON HEAD RANCHER VENDOR SAYS SELL
Now at $72,500, see this long low rancher just 15 years young and over 1800 sq. ft. of gracious living. 3 or 4 bedrooms, 2 baths, gracious living room with feature fireplace, large dining room, big kitchen, double garage, garden, and all at the above sacrificial price. Call me anytime.
477-0191 PATRICIA SEDGER
479-3673

CUTE AND COZY STRAWBERRY VALE AREA
First time being offered — lovely neat little 2 bedroom home that is just perfect for a starter or retirement — Close to shopping bus and schools. Asking $47,900.
477-0191 PATRICIA SEDGER
479-3673

OAK BAY
Large 2 bedroom on a quiet street but close to bus, shops and schools. Full basement. A clean home with quick possession. $61,900. MLS. Call.
477-0191 JIM DONNELLY 477-8855

3165 WASCANA
Excellent two-bedroom home, immaculate condition throughout. Good size living room with fireplace and wall-to-wall carpet. There is another room that could be third bedroom or den. This home is close to bus, shopping and schools. Asking $46,900.
AL MATTEO 658-8057 or MARK MACKENZIE 595-4596 384-8001.

250 HOUSES FOR SALE

FOR SALE
Royal Trust
477-0191
384-8001

OAK BAY BORDER $55,500
Drive by 1867 Carnarvon and call on this lovely 2 bedroom plus one bungalow. Its a delight.
477-0191 VIVIAN M. ROBERTS
477-0281

HATLEY PARK $55,500
1400 sq. ft. rancher. 3 bedrooms, duplex lot. Drive by 575 Heatherly and call.
477-0191 VIVIAN M. ROBERTS
477-0281

MURDALES WEEKEND DRIVE BUYS
1—7259 KRISTIN PLACE (off Stellys X Rds—1 blk east of ferry) 4 bedrooms, 2 baths, 2 fireplaces, large family room — sweeping water views of Brentwood Bay and Tod Inlet. $75,900. MLS.
2—.97 ACRE lot on Glenelg — south of Bradley Dyne. Handy to golf course and beach access, in an area of quality homes at only $31,900. MLS.
3—7194 VEYANESS (off Stellys X Rd) Well kept 4 bedroom (1 down), 2 bathroom home on 1-3 acre (100x150 ft), fully landscaped. Vendor transferred so try your offer on $71,500. MLS.
4—1287 DERBY RD (off Maplewood) Use your imagination! A little T.L.C. will work wonders for this 3 bedroom, full basement home only a block from Cedar Hill golf course. Asking $56,900. MLS.
5—1713 JERSEY RD, SHAWNIGAN VILLAGE No step rancher, with 2 bedrooms (master en-suite), solarium off dining room, built-in vacuum, on well treed, fenced lot 100x110 ft. Asking $45,900. MLS.
For information or or to view any of these interesting properties call
MURRAY ROTHSCHILD
477-0191 477-9399
477-0191 DALE YOUNG 388-6275
pager 2561

MADE TO ORDER
Custom built 3 bedroom home in excellent location in Central Saanich. Spacious master bedroom with 3 pce en-suite. Roomy kitchen with cupboards to spare. In-line dining and living room, with feature rock fireplace. Loads of parking and double carport. $67,900.
HUNTLEY WRIGHT
477-0191 477-0897
LES ADAIR-WILLIAMS
477-0191 383-9950

BUDGET STRETCHER
Excellent starter 2 bedroom up and 1 down. Good size living room with fireplace. Full size basement with drive-in garage. MLS $42,900.
477-0191 HUNTLEY WRIGHT
477-0897
LES ADAIR-WILLIAMS
477-0191 383-9950

SOME HAVE IT SOME DON'
This does! Incredible views, landscaped lot, freshly painted and located on high Doncaster. 4 bedrooms, 2½ baths, formal dining, king size living room and a bright kitchen with many "built-ins." Superior quality for only $114,900.
477-0191 HUNTLEY WRIGHT
477-0897
LES ADAIR-WILLIAMS
477-0191 383-9950

SNUG HAVEN
Delightful, bright, 1 bedroom unit features kitchen with eating area, spacious bathroom, assessment of $34.94 per month includes heat and hot water. Fridge, stove, and drapes included. $29,000.
HUNTLEY WRIGHT
477-0191 477-0897
LES ADAIR-WILLIAMS
477-0191 383-9950

ROOM TO GROW
A 3 bedroom plus family home on a quiet street. Large family size kitchen, livingroom with fireplace and wall to wall carpet. Large basement, carport and lot. MLS $54,500.
HUNTLEY WRIGHT
477-0191 477-0897
LES ADAIR-WILLIAMS
477-0191 383-9950

EXECUTIVE HOME
4464 TREMBLAY DR.
A 4-bedroom split-level of over 2075 sq. ft. situated on a quiet cul-de-sac in one of the best areas of Gordon Head. Spacious living rm. and dining rm. on main plus ultra smart kitchen with eating area. Family rm. off kitchen. 4 bedrooms, 3 bathrooms, lovely yard completely fenced. A completely separate playroom for children. An ideal family home.
MARGARET JOHNSTON 477-1763,
ROYAL TRUST 384-8001.

HAMPTON PARK AREA
Neat as a pin. 2 bedrooms, part basement, large dining room.
Royal Trust
384-8001 Peter TerVeer 479-1588

NEAR NEW HOME
Plus elegant self-contained suite rented $250 per mo. Four fine bedrooms, floor to ceiling FP. Large DR., dishwasher, sundeck. 2 4-pce. bathrooms, 1 3-pce. bath. Gordon Head area. Reduced $8,000 for an immediate sale. $79,300.
DAR GARSIDE 384-8001

OAK BAY CHARACTER
New listing. Beautifully and tastefully redecorated. 3 good size bedrooms, sun room. Dining room with fireplace, living room with fireplace. Family room. Kitchen with eating area. Laundry on main floor. Almost 2400 sq. ft. Lot 50x141. A must see! Asking only $75,900.
TIM HOSKIN 384-8001 or Res. 595-6250.

2 BEDROOMS $40,900
1143 LOCKELY (in Esquimalt)
Ideal starter, close to schools and transportation. Good size living room, kitchen with separate eating area. 4 pce bathroom, full basement, sep. garage at back lane. This home offers value and interesting possibilities and is open to your offer.
TIM HOSKIN 384-8001 or Res. 595-6250.

HAVE A NICE WEEKEND! IF YOU'RE ON THE MOVE CHECK THESE OUTSTANDING BUYS
CHECK THESE OUTSTANDING BUYS
—SECLUDED NO STEP 3 bedrm. Residence. 2 full baths on pretty Gordon Head Street. $83,000.
—LOW PROFILE RANCHER — with interior pool, 4 bedrooms, guest suite. In prime location — $225,000.
—CADBORO BAY-QUEENSWOOD — Executive 4-bedroom split, family room off kitchen, dining room with fireplace. Half-acre lot. $145,000.
—NEAR ST. MICHAEL'S SENIOR UNIVERSITY SCHOOL — On cul-de-sac. 3 bedrooms, post and beam living room. Bath up and down. $68,900.
—ARBUTUS UNIVERSITY — Great for the design conscious. 5 bedrooms, den, rec. room. Asking $139,000.
—POST AND BEAM CONTEMPORARY. Light and bright, 3 bedrooms up 1 down. 3 bathrooms. $125,000.
—NEAR THE OCEANOGRAPHIC centre — 5 bedrooms, one level. Swimming pool. $159,000.
—COLWOOD SEAVIEW! Fantastic tudor, 4 bedrooms, 4 fireplaces, plus full suite. Incomparable at $140,000.
—EXECUTIVE RANCHER — Contractors residence with den, 3 bedrooms, family room, Thermopane. Double carport. $143,000.
—GORDON HEAD — Large lot. Exceptional 2-year-old, 4-bedroom home, 3 baths, close to school. $83,000.
—NEAR MAJESTIC PARK — Family home with 3 bedrooms up — 2 down. Rec room, Sauna. Offer on $79,000.
Call now JEANNIE DEWHURST 384-8001 or Res. 658-8980

COUNTRY LIVING
Lovely 4 bedroom home — 1 year old — fully insulated, thermopane windows — 2 fireplaces — developed basement — 3 sets of plumbing — level lot asking $72,500.
JESSIE McGRATH 384-8001 or Res. 479-3982.

250 HOUSES FOR SALE

Castle Properties Ltd.

OPEN HOUSE 4960 LOCHSIDE Dr. SUNDAY MAY 21st 2-4 P.M.
VIEW AND SECLUSION
Beautiful view of Mt. Baker. 24 Yr. old home. No steps and no basement, oil ehating. 14x21 Livingroom with heatilator fireplace. 2 bedrooms. Pembroke bathroom. Property approx. 105x243. DEEP. FULL PRICE $63,700 CALL HAROLD WARE. Office 386-6164 or Res. 385-1580.

GAD SOOKES!
What's This? An enchanted half acre of restful lawn and mature trees plus a one bedroom home with fireplace that is as immaculate as it is economical to operate. How Much? $39,500. Where? 1919 Maple Ave. (Just up from the Gov. wharf). Don't delay, call "MIKE SWEENEY IS SERVICE" TODAY. 386-6164 or 595-8780.

REDECORATED
Older two storey part bsmt. Home on sloping lot, High Quadra area 3-4 bedrooms, family-dining and living room plus den, and large new kitchen with separate eating area. A bargain at $52,900. Must Be Sold. Make your offer now 386-6164 (24 hrs.) or 477-7988 LARRY J. QUAGLIOTTI.

OFF ATTIKINS
7 yr. old home on quiet cul-de-sac with ½ acre with lots of trees. 3 to 4 bedrooms, L-shaped D and L rms. F.P. Sliding glass door onto sun deck, 1½ bath on main over 1800 sq. ft. Finished. Asking in mid sixties. To view call 386-6164 (24 hrs.) or 477-7988 LARRY J. QUAGLIOTTI.

HARBOUR VIEW
2-3 Bedroom home with full bsmt. Close to stores, shop, bus. At low price of $44,750. Small easy care lot, low taxes. To view call 386-6164 (24 hrs.) or 477-7988 LARRY J. QUAGLIOTTI.

SPLIT LEVEL
Modern post and beam home near K-Mart. Fully fenced large lot. Carport. Lots of parking and sunken patio. Fully landscaped. 3-4 bedrooms, 3 4-pce. bath. In-line D and L rooms with F.P. W. to W. carpeting. Large eating area in bright kitchen. Plus much more in mid sixties. To view call 386-6164 (24 hrs.) LARRY J. QUAGLIOTTI 477-7988 or FREDDIE STARKE 479-3866.

HALF DUPLEX
On quiet st. in Gorge-Selkirk area, a must sell — 1½ yrs. old, 3 bedrooms, 1½ baths, large living room. F.P. D.R. Separate kitchen fridge and stove, washer and dryer. In low fifties. To view call 386-6164 (24 hrs.) or 477-7988 LARRY J. QUAGLIOTTI.

4 ON FLOOR AIN'T NO CHEVY!
Up by Cedar Hill Golf Course at 1294 CAMROSE CRES. is a really cheery 4-bedroom home loaded with extras like deluxe landscaping, new kitchen, full rec. rooms, and all ready to check out this Sat. 1-4 p.m. Get your REVS up and make an offer on this Camrose Creston Puff (MLS) "MIKE SWEENEY IS SERVICE" 598-8780 or 386-6164.

LEISURE LIVING
Beautiful oaks lend character to this one owner 17-year-old, two-bedroom, full basement home, large sundeck overlooking nicely treed garden makes ideal. Sunday afternoon barbeque area. Situated on quiet street in lovely Lake hill. New listing at $57,900. Quickly call BEN GREIG 598-3105 or 386-6164.

HEY KIDS Oh Jubilee!
Tell your mom and dad about me — I'm 2222 SHAKESPEARE ST. and I have 5 bedrooms finished, two baths, basement workshop, backlane access and a low, low asking price of $49,900. My owner says bring him an offer, so tell your folks. They can move in tomorrow if They Call "MIKE SWEENEY IS SERVICE" RIGHT NOW. 386-6164 or 595-8780. MLS.

LOW PRICE HOMES
$44,900. 2 BR, LR with fireplace, no basement, close to town. Make an offer.
$44,900. Esquimalt, 3 bedrooms, full basement, nice level lot. Easy financing.
Gorge. $47,900. 2 bedrooms, full basement, spotlessly clean, w-w throughout, good roof, plumbing, wiring, etc.
Gorge. 2 bedrooms, full basement, perfect condition. $49,900. Specialist in first home customer. BEN GREIG, 386-6164 or 598-3105.

FOUR YEARS OLD
3 bedrooms, full basement, lovely views over flats. Spotlessly clean. Asking only $53,500. BEN GREIG, 398-3105 or 386-6164.

CLOSE TO TOWN
2 bedrooms, no basement, LR with fireplace, large family room, easy care lot $44,900 but make an offer IRENE DALZIEL, 386-6164 or 477-6380 or 388-6275 pgr. 566.

ESQUIMALT $64,900
3-bedroom stucco bungalow, living room with fireplace, dining room, sundeck plus 1 bedroom suite on the ground level basement, stone fireplace. You must see it now. Call IRENE DALZIEL, 386-6164 or 388-6275 pager 566 anytime.

FIXERUPPER
Asking $44,900, close to town, nice residential area. Make an offer. BEN GREIG, 386-6164 or 598-3105.

SEMI-RURAL
Four year old, 3 bedroom, full basement. 50x160' lot, nice view, close in. $53,500. BEN GREIG. 598-3105 or 386-6164.

Lorenzen REALTY LTD.
50 Bastion Sq. Bus. 383-4151

SIKH TEMPLE
Would you like to live within 3 or 4 short blocks of the SIKH TEMPLE among congenial neighbours? This is it! A sunshiny well cared for 2 bedrm. home with a full bright basement, a separate dining area and a big modern kitchen. The living rm is spacious with nice f.p. and its economic to maintain too. Everything is in such good condition and all windows are double glass to conserve heat. Why not call us, you'll love it, and it's $45,900.
GRAY LORENZEN
388-5464 pager 729
BETTY SHEPHERD
388-5464 pager 704

OPEN HOUSE DAILY 1:30 - 4:30 p.m. 1252 Wilspencer Place (Rockland area opposite Victoria Art Gallery). Southern exposure, well built, spacious, modern two-bedroom half duplex, no restrictions. Small enclosed garden. $56,700. Personal appointment call owner. 383-6877.

SEAVIEW BRENTWOOD BAY
3½-year-old, 3-bedroom house, bathroom ensuite plumbing, roughed-in bathroom in high basement. 2 fireplaces. Covered sundeck. Closed in carport and landscaped. $64,000. Owner—Clear title. 652-1596.

WHY BUY AN AHOP DUPLEX WHEN YOU CAN BUY AHOP SINGLE FAMILY HOME?
Ph. 642-5458.

$39,500
Charming 2-bedroom "starter" on quiet street off Cloverdale. Fireplace, new wiring — heat. Deep fenced lot. Great gardening. 477-3675.

SEAVIEW-3 BEDROOM, 1½ bath, full basement, 2 fireplaces, Esquimalt Lagoon, $67,500. 474-2929.

FOR SALE BY OWNER, GORGE area, water access, bi-level home, 3 bedroom, fireplace, greenhouse, large sundeck. $61,900. 386-9536.

SIDNEY FAMILY HOME, 3 BEDrooms plus 2½ bathrooms, den, finished rumpus, fully landscaped by owner. 656-3733.

BY OWNER: OLDER 3-BEDroom home, Gorge area, $41,900. 384-0790.

250 HOUSES FOR SALE

BLOCK BB BROS.

SELL THROUGH TV AND VIDEO

OPEN NIGHTLY 'TIL 8 P.M.

COUNTRY LIVING

7990 East Saanich Rd. Room for pony on the ½-acre plus lot as well as chickens, etc. Home is only 9 years old. 3 bdrms., living room with fireplace, dining room, lovely kitchen. Bsmt. has rec. room plus workshop, large sundeck over carport. Beautiful condition. Offers on $65,000.
386-3231 Larry Wagner 592-0121
386-3231 Dave Nelson 743-4988

633 BALTIC PLACE
OPEN 2-5 TUES.-SAT.
(Vacant)

4½-yr.-old 3-bdrm. home, Glanford Park area. $57,900. MLS.
386-3231 MR. KLOOTWYK 479-3313

POTENTIAL MONEY MAKER

2.8 acres subdividable into 14 lots of 7200 sq. ft., each within confines of Greater Victoria. Excellent buy.
386-3231 Jean Mathieson 595-7665

OPEN HOUSE
271 DURRANCE RD.

Monday 2-4:30. Developed hobby farm complete with many fruit trees such as peach, plum, pear, apple and largeraspberry patch. 2 barns plus chicken house. Cosy 2 bdrm.. full bsmt. home with developed rms. in bsmt. Terrific buy at $93,000.
386-3231 Russ McDowell 382-7930

HELP

Pay your mortgage with the extra 2 bdrm. home on 2½ acres of fenced pastureland with pond. 1500 sq. ft. home, 3 bdrms., 2 baths, 2-car garage, heavy duty wiring, near new barn, 28 fruit and nut trees. Terrific buy at $149,900.
386-3231 Russ McDowell 382-7930

6 ROOMS, 2 BATHS

A condo with an in-law suite? Well just about! You really should see this one. For further information call
386-3231 Myrna McGee 382-9329

CHILD ORIENTED

This 3 bdrm., no-step, no bsmt. home is located in high Burnside area. $58,900.
386-3231 Jean Mathieson 595-7665

REDUCED!

Beautiful 3-bdrm. home in Gordon Head, drastically reduced $66,500.
386-3231 Jean Mathieson 595-7665

ROOM TO WORK

In this large 5-bdrm. no-step home. Bdrms. in main, 2 in full bsmt. plus full in-law suite. Sea view from Large LR, master bdrm. and family room. If you have visitors there is a separate cottage. Conservatively priced at $115,000.
656-5584 Ben Richardson 656-6958

I'VE GOT THEM

Brand new 3 BR, 2-level duplex homes at $43,900. Make use of the new AHOP financing for singles, couples without or with kiddies. Call
478-5561 Gail Jenkins 478-6458

$35,500

2740 Sooke Rd., near Glen Lake corners, ideal handyman's special. Large lot duplex zoned and duplex sized. Owner will consider carrying with low down payment.
478-5561 Norma Saunders 478-9182
478-5561 BILL LEWIS 478-5818

DON'T BUY AHOP

Until you've seen Frances Gardens in Sooke, where you get a 3-BR full bsmt. home for $45,000. Features full size family kitchen with separate eating area, dining room, large living room with balcony off. Bsmt. all R1 for development of 2nd bath, rec. room, etc. AHOP qualifications have changed, call
478-5561 Norma Saunders 478-9182
478-5561 BILL LEWIS 478-5818

TOP FLOOR
CLARENCE HOUSE
OPEN HOUSE
SUNDAY AND MONDAY
2-4 P.M.

UNIQUE CONDO CLOSE DOWNTOWN AND OCEAN. FEATURES: 1) Swimming pool complex, sun patios, sauna, swirl, etc.; 2) roof top observation deck, a view of the city's spectacular panorama and snow capped Olympics; 3) guest suite; 4) only 4 suites per floor; 5) 2 full baths, utility room in suite. For instant viewing "Dial a Realtor." 383-9902 or call at Suite 104 Clarence House.
Residence Office
383-9902 Win Douglas 477-1841

RURAL COLWOOD

A quiet country setting. A large lot and privacy! This 4-year-old 4-bedroom home features lovely rec. room, 2½ baths, rock fireplace, carport and huge sundeck. Owner moving to mainland so write your offer with me on this fine home. Asking $67,900.
Fred Dieleman
477-1841 Res. 477-8208 477-2055

RETIREMENT - $45,900

A beautiful back yard. A very convenient location and excellent construction are some of the benefits you will get when you buy this 2-bedroom, no step compact home. An open fireplace, large kitchen and attached garage. Hurry!
477-1841 Fred Dieleman 477-8208

NEED ROOM TO PARK YOUR FAMILY — THEIR CARS?

Solve your problem with this 6-bedroom home; big lot with lots of parking. Asking $79,000.
Ron Kerfoot Office Bill Remple
652-2594 477-1841 658-5794

CORDOVA BAY

Located close to beach — schools and shopping. This older 3 BR home features a lovely landscaped ½ acre complete with greenhouse — garden shed and rose arbor. An ideal home for the growing family priced at just $59,500.
Buzz Mainprize Ernie Charles
Office
658-8268 477-1841 592-0046

PRICE REDUCTION

Vendors transferred and reduced the price $2,500 for this 3 yr. old home. Located on a hill overlooking a rural valley, this home features over 1500 sq. ft. of living area, has 3 BR, 2 baths, Rms — in line LR-DR and Kit with breakfast area. Family rm., with feature fireplace. Asking $66,900.
Buzz Mainprize Ernie Charles
Office
658-8268 477-1841 592-0046

GO SPANISH

This custom built Spanish style home is located just a 5 min. drive from BRENTWOOD but still offering mountain seclusion with a view of Saanich Inlet and the Malahat. This remarkable home is set on 1.01 acres and features over 2000 sq. ft. of luxurious living with 8 rooms. 3 BRs and Den — 2 Full Bath Rms — Built in counter top stove, wall oven and dishwasher — large family rm., FHC basement — double car garage with workshop — large sundeck overlooking acreage with young fruit trees. Asking $119,000. To View This Quality Home Please Call:
Buzz Mainprize Ernie Charles
Office
668-8268 477-1841 592-0046

ROCKLAND SUPER SPLIT LEVEL LUXURY

In a quiet, exclusive area, on a garden of over a quarter of an acre with mature holly and oak trees, a 3-bedroom contemporary home of distinction. Imported Italian tile in reception area, sunken living room, dining room, spacious kitchen with breakfast room, and a 24x12 family room with beam decor and brick fireplace. Large master bedroom with full ensuite. 3 bathrooms in all. 2 fireplaces. Offered at $109,000.
Residence Office
598-1420 Ted Walford 477-1841

250 HOUSES FOR SALE

BLOCK BB BROS.

TRANSFER— MUST BE SOLD

Ideal young family home in Sidney. 3 bedroom beauty on a quiet cul-de-sac. Large fenced yard. Easy walk to school. Immaculate. Has WW carpets, white brick fireplace, large dining room, includes dishwasher and built-in up and down stereo system. Video listed so pop in to our Shelbourne office for a preview. $54,500.
Residence Office
385-2226 Dave Vogelgesang 477-1841

SOUTH OAK BAY SWEEPING SEAVIEWS HILLSIDE CONTEMPORARY

With breathtaking sea and mountain views a versatile 4 bedroom home with an optional fully self-contained suite. Panoramic view from the living room, dining room, kitchen and the large master bedroom, 3 bathrooms. Full view sundeck of living room, kitchen and the master suite. Open beam and cedar decor. $139,000.
Residence Office
598-1420 Ted Walford 477-1941

UPLANDS BEAUTIFULLY HEDGED GARDEN GOLF—BEACH

On a beautifully hedged garden in an exclusive terrace in Uplands, a 3 bedroom, 3 level residence built in 1957. Large living room with fireplace, dining room in-line, pegged oak floors. Master bedroom spacious with full ensuite. 3 bathrooms. 4th bedroom or den on lower level. Workshop. Excellent guest parking. $109,000.
Residence Office
598-1420 Ted Walford 477-1841

SOUTH OAK BAY SUPERB CHARACTER HOME

On one of South Oak Bay's peaceful avenues, a home of quiet distinction, with all principal room beautifully panelled. Full reception hall, with large living room, separate dining room, cosy den with fireplace. 2 bedroom, master ensuite. Charming kitchen with separate pantry throughway to the dining room. Full 7½ basement, separate garage. $79,000.
Residence Office
598-1420 Ted Walford 477-1841

the Permanent For Sale

1125 DOUGLAS 382-9191

OPEN MON. 2-4
2615 ROSEBERRY

Beautiful back yard with rock walls and garden in the quiet area of Oaklands. Close to everything. Three bedrooms (1 down) 1½ baths spotless home with large bright kitchen and cosy living room with fireplace. MLS 32747. $57,900. For prior viewing please phone.
JEAN McMICHAEL
382-9191 477-9113
388-6275 Pager 950

2 YEARS OLD 4 LEVEL SPLIT

2300 sq. ft. of living space. Beautiful custom built with heatilator fireplace and thermopane windows, large unfinished basement with 2nd fireplace. Asking $76,500. Too much! Can't afford! try $15,000 down payment — $350. per month and live like a King and a Queen. ML.
(24 HRS.) 382-9191
IRENE VAN 592-9194
FRANK SALE 385-0774

GETTING STARTED

Immaculate 2 bedroom home, just right for starting out, country atmosphere in the flower district. Full basement, fenced yard, separate dining or family room.
382-9191 JACK GRANT 477-8172

COMFORTABLE FAMILY HOME

Fully finished on two floors giving 2 baths, 4 bedrooms, living room, dining room, kitchen, great rec. room, play room, laundry room, fenced yard, 2 decks, all in close convenient area to schools shopping in Gordon Head. New $73,500.
382-9191 JACK GRANT 477-8172

BEAUTIFUL! PARKLIKE!

Easy care, natural setting, rock and trees in Saanich W., surrounded by large properties. Privacy! Loads of parking! Character home expensively renovated, large living room, separate dining room, den, 3 bedrooms, 2 full baths, 2 fireplaces, built in vacuum system small out buildings for chickens. Huge Sundeck! 2 double carports. ML.
(24 Hrs.) 382-9191
IRENE VAN 592-9194
FRANK SALE 385-0774

PARKLANDS

Area of Esquimalt. Excellent one owner 4 yr. old home with lots of extras inc. builb in vacum, 4 bedrooms, (1 on lower) 3 baths, 2 fireplaces beautifully decorated in immaculate condition. Put this on your list if you want to be close to everything. MLS 32850. $71,900. A real pleasure to show.
382-9191 JEAN McMICHAEL
477-9113
388-6275 Pager 950

DOUGLAS-CAREY

New listing on quiet no through street. 3 bedroom, full basement home with good valley views. Age 3 yrs. Priced at $57,500 for quick sale and immediate possession. MLS. To view call.
382-9191 BILL SANDERS 479-3394

QUALITY

Throughout in this unique home. The kitchen is big and beautiful, loads of cupboards, new floor and eating area with sliding glass doors to the deck overlooking large well treed backyard. The dining room is so very big that there is a sitting area with fireplace. Big living room, 3 bedrooms and bathroom, quality carpeting, all make for a must to see inside. The lower level has rec. room, 4th bedroom, 3 pce. bath and workshop. MLS 32847. $69,900.
JEAN McMICHAEL
382-9191 477-9113
388-6275 Pager 950

TRANSFERED

Sparkling starter home will be sold quickly. Very attractive 2 bedrooms, living room, dining room. Full cement basement, delightful country atmosphere in the Marigold area. Act now on $49,900.
JEAN McMICHAEL
382-9191 477-9113

COMFORTABLE FAMILY HOME

Fully finished on two floors giving 2 baths, 4 bedrooms, living room, dining room, kitchen, great rec. room, play room, laundry room, fenced yard, 2 decks, all in close convenient area to schools, shopping in Gordon Head. New $73,500.
382-9191 JACK GRANT 477-8172

THE PERMANENT

PRICED FOR QUICK SALE $64,900
OPEN HOUSE SAT., SUN. 2-6
4328 RAMSAY PL. 477-6134

1600 sq. ft. living area. 1300 on main. 4 bedrooms, master has 2-piece ensuite. Large kitchen. Separate dining room. Living room has feature wall with raised hearth fireplace. Expensive carpeting throughout. This 3-year-old home is in immaculate condition inside and out.

GORDON HEAD—BY BUILDER Split level 3-bedroom ensuite, (with shower), Prime location, next to Mt. Doug Park. Family room, live, dine, kit, laundry, storage, garage, (all finished). Price to sell $64,500. 652-4113.

250 HOUSES FOR SALE

OPEN SUN.
2:00-4:00
3000 BEACH DR.

IMMEDIATE POSSESSION. This luxurious home is priced to sell. 3 bdrms., 2 bathrooms on main. Living room, dining room, kitchen and family room all face the sea. More development in full basement. Two car garage. Exclusive with
LILLIAN McLEOD
595-5131 Of.. Res. 658-8441

1004 CAROLWOOD BROADMEAD COLONIAL

Much sought-after two-storey home. Living down with cozy family room off kitchen. 4 bedrooms up with unique ens. Large, sunny, landscaped lot with patio for entertaining. VENDORS HAVE PURCHASED. Will look at offers up to $125,000. Beautiful friendly area. Exclusive with
LILIAN McLEOD
595-5131 Off. Res. 658-8441

$11,000 DOWN BALANCE 10% INT.
9346 WEBSTER PL.

Drive by this lovely 4-bedroom home on quiet cul-de-sac in Sidney one block from the sea, sensible buy. Quality construction. Low taxes. Sunny, fenced lot. Then call me for an appoinment.
LILIAN McLEOD
595-5131 Off. Res. 658-8441

UPLANDS SEAVIEW QUALITY

Throughout this custom built 4,500 sq. ft. home in most desirable area of Victoria. Sandy beach at your doorstep. Oversized rooms ideal for entertaining. Living room, dining room, kitchen, family room and 60 ft. lounge all face the sea. For all details please contact
LILIAN McLEOD
595-5131 Off. Res. 658-8441
CANADA TRUST
OAK BAY AVE.

DOUG POWELL PRESENTS

IMMACULATE $49,900

Home on quiet tree lined street, ½ block from Gorge waterway. 2 bedrooms up and 3rd in full high basement with drive in garage. All on a 193' deep lot. Hurry!

SUPER STARTER $44,000

White stucco 2 bedroom home with great fireplace, separate garage and sliding glass doors from dining area to rear patio.

SxS DUPLEX

In sunny Sidney on a good residential street, 3 bedrooms each side with part basement and carports. Just listed at $69,900 and gross revenue is $625 P.M.

GORGE AREA

4 bedroom — waterview. Hardwood floors. Renovated kitchen, and bath, full basement and mature landscaping. Drive by 330 GORGE RD. WEST.

GREAT STARTER $49,900

Across the street from a park — close to bus and shops and a good, older full basement, 2 bedroom home with fireplace. Drive by 2736 FORBES ST.

5 BEDROOMS WATERVIEWS

And 2 bathrooms in this newer Lands End area, super home on ½ acre. Great home for kids.

Family Townhouse

With 3 bedrooms — 2 baths and fireplace. Sliding doors to private rear yard. All this with easy financing. Priced at only $44,500.

DOUG POWELL 388-7642, 388-6275 pager 878 or Castle Properties 386-6164.

SWINERTON'S REALTY WORLD

OAK BAY WILLOWS OPEN HOUSE SUN 2-4
2431 MOWAT ST.
(Off Dalhousie)

Old World Charmer plus Extra lot (Subdivideable) Full Price $79,500. Exclusive DICK JAMES 385-2481, 592-2139.

"A RARE BEAUTY" DRIVE BY
1273 PERSIMMON CLOSE
(Off Maplewood)

Truly a lovely home featuring ... Cosy Living room with fireplace ... Family dining room ... with patio off ... Cheery Electric kitchen with breakfast area ... Billiard Rm. ... Beautiful garden. Full Price $74,900. DICK JAMES 385-2481, 592-2139.

Swinerton's Realty World

BY OWNER: 3 BEDROOM year old house, in quiet country subdivision. Large fenced lot, beautiful valley views, all underground services. Immaculate asking $69,900. Phone 652-5846 after 6 p.m.

BY OWNER, LAKEHILL, 3 years old, Large living room and dining room. 3 baths, 2 fireplaces. Finished basement. Excellent buy. $57,900. 479-9443.

250 HOUSES FOR SALE

National Trust Realtor
3108 SHELBOURNE 595-2121
3960 QUADRA 479-7161

A SPECIAL PLACE

If you like to entertain you should see the basement development of this High Quadra home. It's the roaring 20s all over again. Two bedrooms on main, larger property with patio and rose arbor approx. 68x140, nicely landscaped and with fruit trees. Exclusive. $57,500.
SID HASLAM 477-1994
GRAY LAITE 656-5267
OFF. 595-2121

THE FIRST HOME

is the hardest to buy. This fine 2 bedroom modernized home in the Gordon Head area can be yours for as little as $2500 down and $440 a month. Full price $49,900. Listed exclusively with ENA & KELLY NEMETH, 477-4641, OFF. 595-2121

ROB ANGUS PRESENTS

GORGE AREA: For the active family — 3 bdrm., in-line L.R. and D.R. with F.P., bright kitchen, sundeck, fully developed basement with F.P. (suite), 32'x16' pool. Reduced $61,500.
HIGH QUADRA: Rural Atmosphere in this 3 bedroom, full basement 18 year home. Fenced 65x150 lot backs onto small playground. Within 3½ mile circle. $64,750. Call to view.
LOW DOWN PAYMENT: Central Saanich, 3 yr, 3 bdrm., 2 baths (ensuite), slate F.P. sundeck, carport, full basement. Full price $63,850 Try your down payment..
LANGFORD: Big home — big value. 13 year, 5 bdrms., 3 baths, workshop, big sundeck, rec room, almost ¼ acre. $64,500 — Room for everyone. Call me today.
HOW LOW IS LOW? Try your low down payment. 4 bdrm starter home in the Sears area. Lots of accommodation for $45,900. Vendor has bought — try any down payment.
FOR ANY OF ABOVE, PLEASE CALL: ROB ANGUS 652-2576 OFF. 595-2121.

RUDY'S DRIVE—BYS

813 HALIBURTON — Cordova Bay Ridge, executive home. 4 bedrooms, 3 baths, recreation room, etc. ML $108,000.
1464 BROOKE — Cosy 2-3 bedroom home in good Fairfield location. Full basement. ML $51,900.
3870 ROWLAND — Older but solid 2-3 bedroom home. Quiet no-thru street off Carey. Full basement, valley views. ML. $49,000.
FOR THE ABOVE CALL: RUDY ROST 658-5490
OFF. 595-2121

the Permanent For Sale

3647 SHELBOURNE 477-0141

OPEN SUN. 2-4
93 LINDEN

Immaculate 3 BR, 2 bath home maintaining 1910 character, but updated services. Large DR and den with FP make this home different. Separate Garage.
ANDY ANDERSON
477-0141 pager 401
BRUCE BATEMAN
477-0141 384-2827

FAIRFIELD $67,500

Heritage type home near Cook and Shop Easy. 3 bedrooms, semi bungalow. New MLS. 477-0141 MAUDE DOBSON or ELSIE O'BRIEN anytime day or eve.

COSY TUDOR DWELLING

Plus a separate cottage or rec. rm. 4 various BR's, sep DR, lot 52x208. Fruit trees. One of a kind. MLS at $51,900. 477-0141 JOHN RUSSELL 385-9574.

$65,600 NEW LISTING

Exceptionally well built family home. 3 or 4 bedrooms, 3 bathrooms, Quiet area of Langford with privacy and large lot 11,740 sq. ft. Immaculate condition throughout. We're all on pagers, COLOMBIN, WILLDEN or MILES 477-0141.

THE PERMANENT

KNOWLES REALTY LTD.

OPEN TO VIEW
Saturday and Sunday
2:00 - 4:00

(Drive out Pat Bay Highway past Beacon Ave., take next turn right and follow signs.)

NEW-SIDNEY HOMES

Try $3,000 down payment to put you into this two bedroom full basement home on quiet cul-de-sac in Sidney. Featured are thermopane windows, electric baseboard with individual room control, rear yard sundeck, roughed in plumbing for future 2 pce bath down. Designed for "do it yourselfers." $52,500.

SIDNEY
NEW — VACANT

$53,750. Three bedrooms, full basement with carport and sundecks. Wall to wall carpeting, thermopane windows, extra insulation, roughed in plumbing for future bathroom down.
Call 384-8101
Bill Knowles 384-8075
(Pager 398)
Ken Porter
384-8075 (Pager 307)
Kathryn Van Doesburk
656-5874

OPEN HOUSE
4143 TORQUAY
SAT., SUN., MON. 2-4

2800 sq. ft. on two floors in this 13-year-old well constructed home. Large kitchen with an exceptional amount of cupboard space, dining room, five bedrooms, two bathrooms, rec room, large utility room. Post and beam construction, panelling create a spacious warm atmosphere. Additional kitchen provides in-law suite potential. Large secluded lot, sprinkler system. Adjacent to schools, parks, rec centre. Asking $79,900. To preview phone owner at 477-4505.

ATTRACTIVE NEW 3 BEDROOM house 1814 Hillcrest. Full basement. Spacious layout, Family-size oak kitchen, large dining room. On hill with mountain view. $74,900. Conscientious builder 477-2907.

OAK BAY
2 bedrooms, den, large kitchen, separate dining room, living room with fireplace. Separate garage-workshop. Nice lot with fruit trees, private sale. $53,900. 595-1756.

BY BUILDER
Asking $58,900. Your offer invited on this brand new home at 4196 Tyndall Ave. in Gordon Head. Two bedrooms, full basement, close to schools, park, bus, thermo windows, custom cabinets, and much more. Open Sunday 2-4. 477-0588.

250 HOUSES FOR SALE

DFH 477-7291
D.F.H. Real Estate Ltd.
1559 McKENZIE AVE.

OPEN HOUSE
206 REGINA
SUN. 1-4 P.M.
$42,900

A gem for SENIOR CITIZENS, for NEWLYWEDS, this 2 bedrm. home requires NO UPDATING at all. Electric heat (full insulation), good-sized laundry room off kitchen; 4 pce. bathrm; fireplace in LR; LOTS OF STORAGE in high crawl space and 10x13 shed. Nice garden. MLS.
PAT VICKERY
477-7291 384-8075 (Pgr. 1104)

OPEN HOUSE
Sun. 1:30-4:30
4116 Cedar Hill Rd.

This charming home in Gordon Head is situated on over ½ acre of beautiful, treed property. Lovely, large living rm., dining rm., kitchen with eating area, four bdrms. and rec. rm. Fully carpeted throughout with many extras. Elegant living in a country setting and yet convenient to all amenities. For prior appt. to view, phone
JEANNE LUCAS
477-7291 (Bus.) 477-1342 (Res.)
384-8075 (Par. 326)

HOLIDAY BARGAINS

Colwood
$42,900 - 3 BRS.

A super price for a cozy 3 bedrm. home in a good area of Colwood. Well-landscaped, large lot. Call now for an appt. to view.

Town & Country

TWO LISTINGS
1—at $47,900. for a two bedrm. full bsmt. home. Renovated kitchen, sundeck and beautiful lot. 2—at $52,500. with 3 bedrms. and ½ bsmt. In all 1700 sq. ft. of developed area. Family rm., huge kitchen and more.
LORNE and MIKE

SAXE POINT

Near the park, a charming cottage at $40,500. Completely renovated and ready to move into.

Modern Duplex S/S

in first class condition, well-located in Saanich. Priced at a very reasonable $84,900 and good value for the price.
LORNE and MIKE

AND WE HAVE

A good selection of properties listed in all price ranges and areas including acreage and waterfront. Call for full particulars.
LORNE BARR
477-7291 383-5484 (Res.)
MIKE VAUX
ANYTIME 384-8075 (Pgr. 694)

OAK BAY — UPLANDS ENGLISH COUNTRY HOME

A truly gracious home set in a lovely ½ acre garden with spacious rooms that are perfect for entertaining and comfortable family living. The large drawing rm. and separate formal dining rm. are adjoined by a cozy sunrm. with its own exit to the rear garden. A corner brick fireplace graces the book-lined study. The kitchen with adjacent pantry has ample cupboards and a built-in mixing centre. 2 bedrms. and a 4 pce. separated bath complete the main floor. Upstairs (which can be shut off from the rest of the house) are 2 bedrms, a 4 pce bathrm, storage rm. and ample cupboards. A possible 5th bedrm is in the part bsmt. as well as a 3 pce. bathrm. Separate double garage. A pleasure to show, this home will be a delight to own! $129,000. Exclusive with
PAT VICKERY
477-7291 384-8075 (Pgr. 1104)

CORDOVA BAY $76,900

Terrific condition and on easy-care garden, this 5 bedrm. home is offered for sale at a bargain. Beautiful neighborhood in an area where neighbors count. Spacious 1300 sq. ft. main with 3 bedrms. and 1½ bathrms. Bsmt. development includes 2 bedrms, fam. rm. plus extra bath. High ceilings. Bright home and in tip-top condition. MLS 31911.
PHIL WARREN
477-7291 anytime

LANDS END RD.
½ Ac. of Tall Trees & Seclusion

ADJOINING PARKLAND, this 5 yr. old home offers a COUNTRY SETTING only ½ hr. from town. Cathedral entrance leads to gracious LR; DR has lge. sundeck off; 3 good-sized BR (the Master has lge. 2 pce. en-suite). Downstairs is a teak panelled family rm. with FP, and plenty of room for expansion. Owners have bought. Asking $74,900.
PAT VICKERY
477-7291 384-8075 (Pgr. 1104)

FAMILY HOME! FAMILY LOT FAMILY FUN!

Room for the whole family to live and play! Enjoy yourself. 3 Bedrms, in-line living-dining rm. with nice views and fireplace, eating area in kitchen on the main plus full bsmt. with rumpus rm. and roughed in bathrm. with room for more. Large yard plus close to playground, school and bus. Live in the house, tan on the sundeck and play in the yard. MLS. Call for viewing.
CLIFF HALAYKO
477-7291 (Bus.) 479-8390 (Res.)
384-6075 (Pgr. 480)

FERRY & AIRPORT

are near to this 2 yr. old beauty. Over 2000 sq. ft. beautifully finished, immaculate including 3 bathrms, 2 fireplaces, 3 bedrms, Nice family rm. off cabinet kitchen. Huge sundeck and attached double garage. Thermopane windows and intercom. Please call me to view, you won't be disappointed. MLS.
MARION HAMILTON
477-7291 (Bus.) 382-0894 (Res.)

WOODEN BATTLESHIP!

Fine big older home, over 1700 sq. ft., built like a battleship! Good area, extra big lot, 4 or more bdrms. Young builder can easily duplex or update into splendid family home. Wiring and plumbing A-1, $59,900, good finance both 1st and 2nd mtges available. Phone HUMPHREY GOLBY 592-6730.
HENDERSON REALTY LTD.
385-9741

$44,500 OAKLANDS

3 bedrooms, ¾ basement, corner lot, close to school, parks, Sears and hospital. In good area. By owner 598-5836.

GARDENR'S NIGHTMARE
K-MART AREA — $45,500
Low down payment. Quaint 2-br home, utility. Large lot that was beautiful. Quick possession. Easy financing. Good credit essential. 477-5306 or 478-2459.

SEAVIEWS
Immaculate 3-4 bedroom home in prime Central Saanich with panoramic views of Mt. Baker and Gulf Islands. 1800 sq. ft. is beautifully finished with more room for development in basement. 12,500 sq. ft. lot. $69,000. 652-3274.

DOWN to $39,900
From $48,000. 3-bedroom, older house with fireplace, large livingroom, full basement, lot 124x54, on quiet street, near Oak Bay. By owner 383-6158.

EXCELLENT 4 YEARS YOUNG, Brentwood Bay family home on ¼ acre landscaped viewsite. Many features. Reasonable. 1032 Waverley. Particulars, 652-3802.

OFFERS ON $51,500
4 bedroom on large corner lot. To view call 642-4451.

250 HOUSES FOR SALE

MANN
T. L. MANN & ASSOCIATES LTD.

GARDENER'S DELIGHT TATTERSAL $49,900

This 3-bedroom, character bungalow near Swan Lake is set well back from the road on a large lot filled with fruit trees, flowers and a private backyard bordering on parkland. Has fireplace in living room, stained glass, sunporch, garage and full basement.
598-5144 GLORIA JONES 595-1659

OAK BAY
OCEAN VIEWS
CHARACTER HOME
4 BDS AND DEN
FAULTLESS CONDITION
$89,900

EILEEN or GERRY MARTIN
598-5144 477-7050

RETIRED?

I have a 3-bedroom, no-step home in the popular Town and Country area. This immaculate home features large living room with fireplace, large sunny kitchen and beautiful draperies throughout. Only $49,900.MLS.
GERRY MARTIN
508-5144 477-7050

FIX-UP!

Looking for a home you can fix up? No money down — Only $33,900.
GERRY MARTIN
598-5144 477-7050

$2,000

Is all you need to move into a 3-bdrm home of your own in the popular Sears area. Give me a call and I'll show you how. Only $45,900.
GERRY MARTIN
598-5144 477-7050

HANDY MAN SPECIAL!

Here is the perfect opportunity to move your family to the country! Good, solid, 3-bedroom home plus an area that can be converted to a suite or a family room. The whole house needs your touches of paint and carpet but it is certainly livable now. This home, located in Royal Oak, must be sold now so we are looking at offers on $52,500. MLS. Call now!
JOANNE YELLOWLEES
598-5144 383-7263
EILEEN MARTIN
598-5144 477-7050

JUST THE FACTS!

$2500 down and payments of app. $400.00 per month will buy for you 3 bedrooms, full basement, modern kitchen and bright sundeck — Fast sale necessary.
EILEEN MARTIN
598-5144 477-7050

LANGFORD $45,900

Modern well maintained 3 bdrm basement bungalow on a large lot with a separate garage. Very close to all schools, buses and shopping. Small down payment. MLS. CALL NOW!
GLENN NICHOLLS
598-5144 598-7689

OPEN HOUSE SUNDAY 2 - 4
1631 Oaklands St.
1631 OAKLANDS STREET

Nice 3 bdrm 1½ storey home on a good sized fenced lot. Storm windows, insulated and rewired. Sundeck off large kitchen plus separate dining room. This is a new listing and won't last long at $45,900.
See You There!
GERRY MARTIN
598-5144 477-7050

OPEN HOUSE
Sat.-Sun. 2-5
Prime Oak Bay
2344 Beach Dr., $98,500

Well built family home in a most desirable area of Willows, Oak Bay, where houses are rarely on the market — 4 B.R.s — 1½ baths with room for another up. Lovely garden — sea glimpses upstairs. To view call J. B. Young, 598-1818 or pager 865 at 388-6275 or call Park Pacific Investments at 383-4124.

Central Saanich

2 new, no-basement homes, living room with heatilator fireplace vaulted ceiling and feature cedar wall, Thermopane windows throughout, dining room with sliding glass doors leading to patio, kitchen with nook and indirect counter lighting, 2-bedrooms with ensuite off master bedroom, sparkling vanity bathroom, utility room, w-w carpets, electric heat, carport with storage area. These homes are of exceptional quality featuring wood exterior and cedar shake roof. Ideal starter or retirement home—priced for good value at $61,500 each. S. Floritti Construction Ltd., 658-5356.

ROCKLAND AREA EXEC. $149,900

This 3 years new home has over 3500 sq. ft. finished floor area. Finished in the finest quality throughout. This executive home is entertainment oriented with features to numerous to possibly list. All on an immmaculately kept 80x150 ft. lot. To view this new exclusive By Appointment Only Quickly Call SHANE BEFURT 383-3664 or 386-6164. CASTLE PROPERTIES.

BRENTWOOD BAY EXEC.
$77,500. 2 or 3 bedrooms, large rec room, 2 baths, 2 FP's, 2 sundecks, 1 off master, spacious rooms, vualted ceiling, striking FP's. Many trees, attractively landscaped and fenced. 1 block from sea. Cedar siding and shakes, separate carport. By owner. 652-5736.

GORDON HEAD
PRIVATE SALE
3 bedrooms, 1½ baths. Fireplace. Sundeck off dining room. Full basement, with rec room, roughed-in fireplace. Garage. Fenced yard. Sidewalk. $68,500. 477-6204.

A GREAT BUY
SAVE $8,000
NEW HOME AND SUITE
Close to Town and Country Centre. $77,500 value for $69,500. Let it pay for itself. Coastland Estates, 479-2150, 479-6022.

LARGE WOODED LOT, 2-3 acre, with completely furnished mobile home and addition, new living room furniture, stereo TV, washer, dryer, etc. Walking distance from Sooke Centre. Asking $36,500. Will sell unfurnished. Victoria Press Box 70.

250 HOUSES FOR SALE

Century 21
J. D. BOSDET

4 Bedrooms
½ Acre Lot
OPEN SUN.
7619 E. Saanich Rd.

Beautiful old (1892) home, chockfull of character, 3 fireplaces (all working) 2½ baths, games room. So much to see from the wood panelled den to the huge double garage. Fruit trees, shrubs and a stone root cellar, 2 wells for gardens. See you Sunday. MLS.
388-4455 AUDREY CROTHERS
385-4645

BASEMENT SUITES CENTRAL SAANICH

We have 2—four year old homes in Saanichton with professionally finished in-law suites.
1. Large 3 bedroom home with beautiful sundeck and 2 bedroom suite including formal dining room and lovely fireplace. $73,900. MLS 33029.
2. Bright, attractive 3 bedroom home on a quiet street with rec room and 4th bedroom in basement. The suite has one bedroom, dining room and 3 piece bath. This property also includes large well built garden-workshop building. $68,900. MLS 33027.
CALL PAT PARKER 388-6275
PAGER 2519

SIDNEY
A LOT OF HOUSE, PRICED TO SELL

$53,900

Attractive 3 bedroom home with rec room and large garden shed. Large lot on a quiet street of very attractive homes in a good area of Sidney. The vendors are leaving town and have priced this home for a quick sale. MLS 32205.
CALL PAT PARKER 388-6275
PAGER 2519

4-LEVEL SPLIT $66,900

Four year old character split level with a good sized lot in Central Saanich. The best features include a spacious living room and dining room and a large master bedroom with en-suite and sundeck off. Cedar and brick exterior and professionally decorated within. MLS 33028.
For appointments to view call:
PAT PARKER 388-6275 PAGER 2519

CADBORO BAY
1½ Storey - $79,500

Beautifully appointed, brand-new home with the main floor featuring 2 bedrooms, large separate dining room, Georgian fireplace, family room and modern kitchen. The second storey, with 4 dormer windows, is unfinished but, depending on your needs, can have 2 or 3 bedrooms, a large bath and rec. room. In a neighbourhood of $100,000 plus a great chance. MLS 32343.
CALL PAT PARKER 388-6275
PAGER 2519

SIDNEY SPECIAL

Offers invited on this very sound 2 bedroom home. W-W in living room — stove and fridge included in asking price of $37,900. Sep. garage in level lot. Call for immediate viewing. MLS.
388-4455 AUDREY CROTHERS 385-4645

THIS IS GOOD $57,900

2 bedrooms, den, nice bright open living room and large kitchen on main. 1 bedroom in-law in lower level. Nice fenced back yard. Located close to schools on Esquimalt border. 16 years old, stucco exterior. If you have been wanting a home of your own but feel you just can't do it ... Call now. MLS.
388-4455 AUDREY CROTHERS
385-4645

$42,500 DUPLEX

388-4455
1 bdrm units in this SxS. Low, Low taxes. Immediate possession of 1 suite. Let us show you this bargain — just call:
JEAN LAMBERT 656-3426

GARDNER REALTY Ltd.
895 Fort St. 385-7721
(24 HR. SERVICE)

NOW $44,900

This spic'n span 2-bedroom home has only been on the market 3 weeks but vendor says sell so we've reduced it $2,000. Over 1,000 sq. ft. on 1 floor, fireplace, separate workshop-garage all on an immaculate 65x111 lot with fruit trees. Located ½ block from Sears Mall and bus routes. MLS.
DIANE FULLMER
385-7721 384-8075 Pager 407

$41,900

Totally unique new 3-bedroom townhouse in James Bay. Waterviews, roof-top garden area, 3 appliances, 2 full baths. Thermopane windows and selling below replacement cost.
VANA HOLMES
385-7721 388-5464 Pager 708

SUPER SPLIT COUNTRY ACRE

A unique 4 bedroom — 2½ bath split level located on a heavily treed 1 acre property. This home is designed for both elegant entertaining and easy family living. Many features including separate 20x20 workshop, central vacuum system, top quality craftsmanship and materials. Located on the Peninsula close to rec centre. $135,000. MLS.
DIANE FULLMER
385-7721 384-8075 pager 407

$47,500
4 BEDROOMS

Oaklands area bungalow ideal for the budget minded family. Newly painted inside and out. Close to school and playgrounds. (MLS)
DIANE FULLMER
385-7721 384-8075 pager 407

LOOKING FOR VALUE?

Charming cottage, offers on $39,900. Has fully fenced yard, attractive surroundings on quiet avenue, convenient to buses, shops and schools. Gorgeous old time garden, 2½ BRs, beamed kitchen with dining nook, LR, thermo windows and low fuel bills. Immaculate and cheery, updated. Has garage, basement, fruit trees and more. Call:
385-7721 OLIVE WEBBER 479-9661
385-7721 AUDREY MONT 598-7598

GREAT SEAVIEWS SPANISH TOWER EVER RUNNING SPRING

The home that everyone admires overlooking Cordova Bay is now available. Look at these features.
—3 bedrooms
—Separate DR
—Large kitchen
—Rec room with FP
—Large, private courtyard
—Double garage
—100x170 lot
—Immaculate
—MLS 33058
To view and more information call:
385-7721 CLIFF SALMOND 477-3626

FAIRFIELD NEAR DALLAS

Poke around 119 Olive St. 2 bedrooms, full, high basement. Solid but needs redecorating inside. Nice yard. MLS 30587. ASKING $50,900.
385-7721 CLIFF SALMOND 477-3626

MUST BE SEEN INSIDE

3 bedrooms, upstairs ensuite. Living room, dining room, 3-piece bathroom, kitchen and pantry. Electric heat. Nicely renovated. Large lot, 920 Lyall St., $49,900. 388-6367 or 477-2807.

250 HOUSES FOR SALE

Lorenzen REALTY LTD.
50 Bastion Sq. Bus. 383-4151

Oak Bay Price Reduction!

This home with its incredible views and privacy has just been priced to sell at $145,000 (appraised value) from it's original asking price of $155,000. You have just under one acre of property laying alongside a nature park offering a 280 degree view of the city, the mountains and the sea! The 35-year-old house outdoes itself to bring the views in to you, and offers a dble. garage, 3 bdrms., 2 bathrooms, and bay windows in the living rm. and dining rm. This is undoubtedly one of the finest home sites in the city, gross taxes only $1350.92. Call today. Will consider all reasonable offers. MLS No. 32813.
LESLEE FARRELL, pager 665, 388-5464 or 382-8861.

Yours for Only $67,900

This lovely home in Fairfield is ready for you to love now, as is, or perfect also for your renovations or innovations. Built 28 yrs. ago, it has hardwood floors in the living rm., dining r.m, and halls. Enjoy the large living room with fireplace and leaded glass door, the roomy bright kitchen, and the separate dining room. Make an in-law suite downstairs, house your car in the separate garage, lounge on the lovely well-kept lawns, plant a vegetable garden, and just plain enjoy life in this quiet location only minutes from the city. This new and well-priced exclusive listing won't last ... Make the benefits yours. Call to view.
LESLEE FARRELL 388-5464
Pager 665
or 383-4151 or 382-8861

Gordon Head Privacy $119,000 Beauty Sea Views

An ideal location, a truly secluded and beautiful property of approx. half an acre. Seaviews, a small orchard, a greenhouse, blessed quietness that only the birds break, and the smell of the sea. There's a winding paved driveway to parking for 4 or 5 cars and this delightful home. A wide and airy foyer and hall, a living room 6.1mx4.6m with F.P. and beautiful outlook; a dining rm. that's a joy, windows on three sides! There's a gracious private patio lge. enough for entertaining. Kitchen includes dishwasher, a great deal of storage plus spacious breakfast area overlooking the view. Master bedrm., (17x17 ft.) has big windows to the view and complete privacy, there's a roomy second bedrm. and lge 4-piece bathrm on main, 2 big bedrms., a 4-pce. bathroom and big open rec area at lower level; and there's a beautiful plus! At top floor level there's an adjoining guest suite of roomy bedrm and a delightful sitting rm 5.5mx3.3m with big windows across the view wall. Well built and beautifully located this is truly a personality home. May be seen by appointment only through GRAY LORENZEN, 383-4151 or 388-5464, Pager 729.

Ridley Bros.
Development Co. Ltd.
318 Metchosin Rd.
Membtr Victoria H.U.D.A.C.

$45,000
$1,250 DN.
$205 MON.

CHECK THESE FEATURES
—Own your home and lot.
—Spacious 3 BR. with 1½ baths
—Carpeted thruout
—On cul-de-sac in quiet residential area
—Close to schools and all amenities
—Quality construction with 5-year builders warranty
For more info — and viewing at your convenience please call 478-1721 or 384-8075 pager 519.

OPEN HOUSE
Sun. 1:00-4:00 p.m.
107 Wellington— Fairfield

DON'T LET THE FLOWERS STOP YOU

From coming in and seeing this charming 3-bedroom artistically renovated character home. So many delightful surprises inside. One of a kind. See you Sunday. MLS.
386-2911 DIANE 388-6275 pgr. 346
Wall and Redekop Realty Ltd.

AHOP

Your earnings can't be too high to qualify

Country Side

Detached small lot homes
$43,500 and $45,000
Choose your own colours while there's still time!
7925 SIMPSON RD.
From town turn LEFT on Mt. Newton Xrd. and follow the signs.
Open long weekend 2-5 P.M.
Daily 1-6 P.M.
652-4461 or 658-5673
E.Y. CONSTRUCTION

OPEN HOUSE, SUN. 12-3
OLDER HOME WITH PENTHOUSE
FERNWOOD

This well-built home has 2-br., lr with fireplace, family room, large kitchen, dining area and 4th br. on ground floor. Upstairs: a most outstanding architecturally designed custom built 800 sq. ft. apartment with 2 decks overlooking the city. Each unit completely separate (legal duplex). Full price $68,000. Bonus space in double garage converted to attractive workshop studio. Phone 595-8750.

AHOP
OPEN HOUSE
SUN: 1:00-4:00

As low as $1250. down payment, $210.00 per month, 8 per cent financing. WHY RENT. On 2 levels, LR with FP, 3 BR, 1½ baths, utility, storage, separate DR, large treed lot. Choose the unit with the color scheme that suits you. On Goldstream Ave. in Colwood for just $45,000.
MIKE MYERS 388-6275 pager 799
478-5561 478-6349
BLOCK BROS. REALTY LTD.

B.C. LAND AND INSURANCE AGENCY LTD.

FOR LAND SAKE

Here's a buy. 4 bdrms., 2 full baths., lvg-rm. with fireplace. Full basement. One acre lot suitable for livestock or garden. Asking $57,000.
June Corby 478-8780, 478-5588

OPEN HOUSE
ALL DAY SAT., SUN., MON
488 MEREDITH CRS.

Split level, 2 years, 2000 feet finished. Landscaped, trees. Good parking. $74,600. By owner. 479-9787.

BY OWNER
Four-bedroom home, 1 acre, rock fireplace, full basement. Mill Bay, offers $49,900. 743-4945.

SIDNEY, 1427 LOVELL, 2 BEDroom bungalow, appliances $38,500. Bu owner, 477-4411.

250 HOUSES FOR SALE

Island Homes Ltd.
2504 DOUGLAS
386-7545

Langford Lake Area

Immaculate family home on quiet no through street. 3 bedrooms, ensuite bath and family bath. Separate dining room. Fireplace in large living room. High basement with newly finished rec. room, workshop, roughed in plumbing. Beautifully landscaped lot, quiet area. Asking $62,900.

Cordova Bay Area
A Good Investment

3 acres of land and a lovely home with unique floor plan. Built 3 years. Large living room, family room, 2 bedrooms, 2 baths, large kitchen. Plus extra bedroom, rec. room in high basement, Large garden. Many trees. Double garage. Many extras. Full price $149,000. May accept smaller place as part payment.

Lloyd Ellis 658-8222

GORDON HEAD CLOSE TO OCEAN

JUST LISTED. Large family home in a choice, quiet area with some sea view. Extra large family room off the deluxe kitchen. Sliding glass doors to covered sundeck and POOL. GLEAMING hardwood floor in the elegant dining room. Bay window in the large living room with stone fireplace. Laundry area and 2-pce. on main floor. Deluxe M. BR. with ensuite and 3 closets, plus 3 of 4 more BRs upstairs. New sauna, shower and change room in the high unfinished basement. Double carport. Large well cared for lot. This home is in immaculate condition inside and out. Priced to sell quickly at $119,000. Call Ron Crow 592-4969.

T/C TOWN AND COUNTRY REALTY
3579 DOUGLAS 382-7276

3861 QUADRA

Immaculate 2 bedroom full basement house, large kitchen with eating area. Brick fireplace in living room, Sep. utility. Drive-in garage. Terrific garden lot — A real gardeners paradise. Full price $57,900, clear title. To view call Allan Klenman 592-9771 or 382-7276.

$1,000 DOWN

To people who can make the payments on this NHA built 3 bedroom home on family size 89x165 lot ideal for large veg. garden. Full price $60,000, clear title. Call A. Klenman 382-7276 or 592-9771.

$2,500 DOWN

Near Woodwards, quiet street, a cozy 3 bedroom basement home, neat and tidy new wiring and furnace. Full price $54,500. First mortgage is $42,000 at $409 per mo. and a $10,000 2nd can be arranged at 12%. For address, please phone A. Klenman 592-9771 or 382-7276.

3417 LUXTON RD.
CAN YOU PAINT?

Spacious 1400 sq. ft. 3 bedroom home on one floor. Larke fenced lot. this is a rural setting, ideal for the young couple ready to invest in the future $56,900 clear. Terms available Allan Klenman 592-9771 or 392-7276.

OPEN HOUSE
By OWNER
SAT., SUN., MON.
1-6

Prime Oak Bay
376 Beach

UNOBSTRUCTED SEAVIEW
FACING ON McNEIL BAY

3 Br. plus 1, wall to wall, 3 bathr. living and dining rm. with hardwood floor, large kitchen, double size drive-in garage. Full high basement, hot water heating. $95,500. To view call 386-8009.

Ridley Bros.
Development Co. Ltd.
318 Metchosin Rd.
Member Victoria H.U.D.A.C.

CHARACTER CHARACTER

You are invited to inspect this lovely 2 bedroom character home in Colwood.
CHECK THESE FEATURES:
— 2400 sq. ft. of living space.
—fireplace in 15x20 living rm.
— fireplace in 15x20 master BR.
— separate 12x15 dining rm.
— spacious 12x12 front entry.
— 2 full baths.
— Hardwood floors thru out
— completely redecorated
— 13,378 sq. ft. landscaped lot
For more information call 478-1721 or 384-8075 pager 519.

$57,900 & Up

To qualify for a NEW KASAPI HOME you must be employed and have a good credit rating. Down payments as low as $900.00.

CUSTOM BLDG.

Tired of looking at houses that are not just right for you? Let us build a new house for you, do some of the work yourself and save money. Buy from a builder that has been building houses in this area for 24 yrs. HUDAC MEMBER.

TRADES

Trade your present house, car, boat or ? in on one of our new houses or custom built homes. Mrs. Pat Saulnier, Kasapi Const. Co. Ltd., 538 Dupplin Rd. at 386-6191 or res. 384-2197.

NEW HOMES
IN
3 Fine Locations
GORDON HEAD
CENTRAL SAANICH
ROYAL OAK
Priced from $59,500
Open Daily (except Mon.) 1-5 p.m.
To View At
Your Convenience
Please Call

Engineered Homes
385-6211 19 Cadillac Ave.

Fairfield, In-Law $64,900

Excellent newer family home, quiet residential area, 3 minutes walk to the sea. 3 bedrooms, living room, dining room with fireplace, large bright kitchen and bathroom, laundry room, drive-in garage. Downstairs features new professionally finished suite. W/W throughout the home. Over 2000 sq. ft. of total living area. Lovely yard. 595-7096 or 598-6506.

GORGE $43,950

Dream 2-bedroom white stucco nostep home. Attached garage would make ideal workshop. Cash or try 5 per cent or more down.
BOWDEN REALTY 383-5524

BY OWNER — 2-BEDROOM, ½-basement, over ¼-acre fruit treed lot, excellent vegetable garden area, Glanford area. 479-4797.

250 HOUSES FOR SALE

Century 21 WESTERN HOMES
1037 Cloverdale 386-3494

PRIVACY PLUS
OPEN HOUSE
Over 2600 sq. ft. finished area. 4 bedrms., large L.R. and D.R. plus beautiful rumpus room. Great family accommodation. All this backs onto Mill Hill Park. Open SUNDAY MAY 21 between 1:30-4:00 P.M. BILL PETTINGER-TERRY SMOLLETT, 478-4798 or 386-3494 (24 hrs.)

4-5 BEDROOM
MOUNT DOUG PARK
New home under construction close to the park. Main floor living area has living room, dining room, kitchen with eating area, laundry area, den and family room or two bedrooms. Upper level has three bedrooms. Both levels have full bathrooms. Due for completion in June and offered at $77,900. MLS 33065 TERRY SMOLLETT 386-3494 (24 hrs.)

TRADITIONAL STYLE
3-4 BEDROOMS
Sleeping area on upper floor with two full baths. Main floor has living room, den or fourth bedroom, living room, kitchen with eating area, laundry and mud room and powder room. This new home should be ready for you in July. Quiet cul de sac near Mt. Doug Park. MLS 33163 TERRY SMOLLETT 386-3494 (24 hrs.)

SOUTH OAK BAY
$129,900
Four bedrooms, two with ensuite bathrooms, large games room, family room with fireplace and wet bar. Waterviews from most rooms. Thermo windows, two decks, and a very qquiet area. MLS 32731, TERRY SMOLLETT 386-3494 (24 hrs.)

$65,900
GORDON HEAD
Almost 3 yrs. old, three bdrm., 1½ baths, fully carpeted, kitchen with eating area. Full basement roughed in with second fireplace, electric heat and deck. Close to Majestic Park. MLS 31990. TERRY SMOLLETT 386-3494 (24 hrs.)

REGINA AVENUE
$44,500
This cute 2 bdrm. home can be bought with a very low down payment. If you want that first home to be easy to maintain, require a garage, and additional revenue, call for further information. MLS A. J. (Tony) FAULKNER 386-3494 (24 hrs.)

NOISY OUTSIDE
QUIET INSIDE
Glanford Avenue is busy, but when you come into this immaculate renovated 3 bdrm., full basement home, you'll be amazed at the qqietness. With views from the sundeck, a basement that is ready to develop; this home will be a great starter. Call today. MLS. A. J. (TONY) FAULKNER 386-3494 (24 hrs.)

OAK BAY
$42,500
Small cottage on 50x140 lot in area of nice homes. Quiet street. New furnace, hot water tank, wiring, plumbing, cabinets, etc. in 1973. MLS 32513. Phone HELEN JONES or BRUCE KLAVER 386-3494 (24 hrs.)

FAIRFIELD
$45,900
Two bedroom home with 3rd in basement on easy care lot in Fairfield (almost Rockland) Currently has $43,500 first mortgage at 10%. MLS 33095. Phone HELEN JONES or BRUCE KLAVER 386-3494 (24 hrs.)

FLEXIBILITY
$66,900
This 3 bdrm. home in a good area of East Saanich has the 3rd bdrm. on the upper floor. Would make terrific loft, TV room, studio, den or bedroom. Cul de sac. Southern exposure back yard. Excellent condition. MLS 33164 Phone HELEN JONES or BRUCE KLAVER 386-3494 (24 hrs.)

UNIVERSITY
RACQUET CLUB
Six bdrms., 2½ baths, family room, two fireplaces, corner lot with vegetable garden. MLS 32993 $77,900. TERRY SMOLLET 386-3494 (24 hrs.)

MT. DOUG AREA
ONLY $76,900
YOU SAY?
THAT'S RIGHT!! Over 2700 sq. ft. finished on 2 levels in this 4-yr.-old BEAUTY. Gracious L.R. with stone fireplace; SEP. D.R., SUPERB family kitchen with pantry, CENTRE ISLAND, B.I. Dishwasher and Eating Area; Master B.R. FEATURES 4-PC. ENSUITE; 3 other bedrooms and 2 more baths (4-pc. and 3-pc.). Add to this a FAMILY ROOM plus a GAMES ROOM, INTERCOM and a larger than average lot on a quiet CUL-DE-SAC. NEW MLS SEE IT TODAY. PHONE TERRY EDEN. 386-3494 (24 hrs.)

SWINERTON'S
REALTY WORLD

OPEN HOUSE
SUN. 2-4 P.M.
2942 Oriole
$67,900
LANSDOWNE-RICHMOND. 4 BEDS., 2 BATHS. You don't often see a fine family home last in the market on this street. In immaculate condition — fireplace — oak floors — all plaster interior, full high basement, wood panel family room. G.E. HOT WATER HEATING. Large sunny deck, patio and secluded fenced garden lot. More than you expect and offer! offering possession June 30th.
SUSAN or JACK BETTS, 477-4042
385-2481, 388-6275 pager 909

$39,900
COLWOOD
2 Bedroom bungalow on good treed fenced lot plus extra large garage and workshop. MLS
JACK or SUSAN BETTS 477-4042
385-2481, 388-6275 pager 909
ED JUPP, 385-2481, 592-1019

$53,900
1430 Pembroke St.
5 Bedrooms
Older close-in family home, considerable renovation and modern services. 2 Bathrooms 60x120 lot MLS BILL McCULLOCH 479-4487 JACK BETTS 477-4042, 385-2481
Swinerton, Stewart Clark Ltd.

Fairfield Realty Ltd.
1277 FAIRFIELD 383-2244

$43,500
EXCELLENT 2 BEDROOM STARTER OR RETIREMENT HOME, JUBILEE AREA. EASILY MAINTAINED HOME AND GARDEN. JUST MOVE IN AND ENJOY YOUR NEW HOME.

$39,900
VACANT 2 BEDROOM HOME, GOOD LOT SEARS AREA. REASONABLE OFFERS CONSIDERED. THIS IS GOOD VALUE.
TO VIEW THE ABOVE
R. L. BERGSTROM 592-0109

BY OWNER, SEAVIEW PROPERTY on Cordova Bay ridge, panoramic view of Haro Strait, San Juan Islands and Mt. Baker. 3-bedroom home, quiet seclusion on 1.2 acres of beautifully landscaped grounds, fruit trees. 658-5149. No agents.

OAK BAY,
3737 Dunlevy St. 2-B.R., 1100 sq. ft., full high basement, rear lane access. By appointment, 598-8269.

250 HOUSES FOR SALE

Century 21 MAYFAIR REALTY
Mayfair Centre
386-2955

NOW OPEN
6 DAYS
For I.C.B.C., Real Estate and Insurance
WED., THURS., FRI. TO 9 P.M.
AND ALL DAY SAT.
WE'RE HERE FOR YOU!

NEW LISTING
MT. DOUG.
GOOD QUALITY—GOOD VALUE QUALITY is evident inside and out — shake roof, brick front, rosewood panelling, 1 brick, 1 stone fireplace and luxurious carpeting. VALUE — 4 bedrooms (ensuite off master) plus a den or sewing room — finished rec. room, a large bright kitchen, L-shaped living-dining room, a deck to enjoy the trees and birds, fully fenced lot with manicured lawn and all in spotless condition. All this for $72,900 — now that's VALUE! Call MARION BRADSHAW 386-2955 or 477-4125.

24TH OF MAY
LET'S RUN AWAY
To a cosy bungalow in Hampton Park area. Very large fenced lot, full basement, and 3 bedrooms. Outside freshly painted. Taxes are low and existing mortgage is at 10¾%. A good buy at $51,500.

Run to see this Rockheights home, only 7 years young with 4 bedrooms, 4 pce. and 2 two pce. bath. This home is well appointed and in an area close to schools and recreational facilities. Asking price $77,900.

In the Cook-Quadra area situated on well landscaped lot sits an updated bungalow full of charm and character of yesterday. New aluminum gutters and 100 amp service. It also offers 3 bedrooms, a lovely stone fireplace and WW carpeting plus workshop and drive in garage. Call MARION BRADSHAW 386-2955 or 477-4125.

wall&redekop realty
386-2911 — 386-2911

CIRCLE THIS
$49,900 for a 3-bedroom, full basement home on a big lot has to be worth seeing. Nicely renovated with sen-wood cupboards in kitchen. Carpeted L.R. with cozy fireplace. Close to Langford Lake for swimming and canoeing. Lots of parking.
MARILYN MOORE 382-8015
JO LENNOX 478-2563

SOMETHING SPECIAL
The best of quality design and location in this 1600 sq. ft. contemporary home. Picture sundecks and patios, light and bright, spacious rooms, separate dining room, family room, 4 baths, room for sauna, 2 fireplaces, teak cupboards thru-out. Fully developed lower floor could be in-law suite. Set on beautiful lawns with spot for garden. Realistically priced at $89,900. Give us a call.
MARILYN MOORE 382-8015
JO LENNOX, 478-2563.

POPULAR GORGE AREA
I have several homes for sale in this desirable area.
$41,900. Large, older home with 4 bdrms., large L.R. and D.R.
$47,000. Adorable 3-bdrm plus den. Quiet St. Ideal for retirement or starter.
$51,500. Character with formal D.R., double french doors. 2 large bdrms., full, high basement.
$54,000. 4 bdrm (2 dh.), recently painted and decorated throughout. Large sundeck and 50x184 lot. Interested call:
ANITA TAIT
386-2911 or 388-6275, Pager 382.

FANTASTIC VALUE
$58,500
Less than 2 yrs old, 3-bdrm, full basement home in immaculate condition. Large L.R. with brick fireplace. Fantastic views from kitchen and D.R. with sliding doors to extra large sundeck. Quiet area.
ANITA TAIT
386-2911 or 388-6275, Pager 382.

VR Victoria Realty LTD
386-3585

LOOK!!
1048 TILLICUM — 2 bedrooms, immaculate — $53,900.
1002 KAREN CRES. — Spacious 3 bedroom — $57,500.
10 ACRES — McVicker Road — Metchosin — $40,000.
For full details on the above call Grant MacFarlane, 386-3585, res. 479-8528.

THETIS ISAND
2 ACRES
Beautifuuly wooded, commanding building site with view, road completed, excellent water supply and hydro available. Good ferry service. 10 round trips daily. Only $26,000. Ph. Morris Lund, Victoria Realty Ltd. or at Thetis 246-9279, Sat. Sun.

LOW DOWN
PAYMENT
CLEAR TITLE
$43,500
An opportunity to acquire a 2 bedroom clean and delightful bungalow. Close to bus and store. Phone FRANK BUTLER 595-1315 or 385-8771 (anytime). BROWN BROS. ON BLANSHARD.

IMMACULATE
BY OWNER
GLEN LAKE AREA
3 bedroom, sunken living room, feature fireplace, ensuite bathroom, finished rec. room with bar, large sundeck, 140 x 130' lot. The garden is in.
$64,500
478-0080

A.H.O.P.
DUPLEX
1570 SQ. FT.
3-bedrooms, 3 bathrooms, F.P., thermopane windows, large LR, separate DR. To view call Gary, 478-2705.

HOME PLUS SUITE
Modern 3 bedroom home plus suite in the basement with its own separate entrance, nice close in location, Cedar Hill-Haultain area. Askng price $61,000. Call Len Thomas Sr. 478-6058 or Herb Hodgson 382-3835, DOUGLAS HAWKES LTD. 384-7128.

SAANICH, 3 BEDROOMS, $45,000. This older home features 2 bedrooms and 3-pce. bathroom upstairs. Living room, dining room and kitchen on main floor. Downstairs has 2-pce. bath, laundry room, another bedroom and workshop. Attached sundeck and carport. 383-9172; 5-8:30 p.m.

QUEENSWOOD AREA
4053 Monarch Pl. Quality 3-4 bedrooms, 2 bathrooms, rumpus room and family room. Large private treed lot. Priced in high 670s, open to offers. Open daily, 1:30-4:30.

250 HOUSES FOR SALE

JACK MEARS OAK BAY REALTY LTD.
2194 Oak Bay 598-3321
Where Trust Is the Basis Of All Business

OPEN HOUSE
SOUTH OAK BAY
543 ST. PATRICK
SUN. 2-4 P.M.
Close to the sea, this 3 bedroom home offers large living room with fireplace, spacious dining room, super sun room off modern kitchen. Secluded garden, a delight for the gardener. Asking $77,500. For prior viewing please call GIBBY McLEOD — 598-2264 or ROSELLE JACKSON — 598-1093, 598-3321.

OPEN HOUSE
MON., MAY 22,
2-4 P.M.
2753 Linden Lane, Shawnigan Lake Coutry Club. Solid log house, 3000 ft. of luxury living on 2 acres of beautifully treed property. Alpine chalet architecture. Located on quiet cul-de-sac. Asking $129,000. ROSS LEIGHTON 598-2182, or 598-3321.

CORDOVA BAY
SEAVIEWS
Large (approx. 1-3 acre) lot in a very desirable area, close to the beach. Three bedrooms on main, fireplace and hardwood floors. Rec. room in ful high basement plus bedroom and three piece bath. Everything here for comfortable family living and a comfortable price of just $79,000. For appointments to view call MARKIE MUNN at 598-3321 anytime.

ESQUIMALT — OWNER
LEAVING TOWN
So is very anxious to sell this charming family dwelling, situated on a fenced lot on the bus route to town or Dockyard. Six rooms on the main floor, wall to wall carpeting, modern kitchen, full high basement with utilities and workshop, and an upper storey with roughed in rooms. All offers considered on the asking price of $47,900. ML 31523. Please call DENNIS BERRY at 598-3321.

GARDENERS DELIGHT!
STARTERS PRICE $43,500
Approx. 1-3 acre on cul-de-sac near Glen Lake. New roof on cosy three bedroom cottage with panelled dining area. Four piece bath, plumbed for washer and dryer, stove and fridge included. Vacant for early possesion so call now for appointment to view. MARKIE MUNN at 598-3321 anytime.

RETIREMENT SPECIAL
$43,900!
A solid small two bedroom home close to bus and shopping plaza just off Shelbourne. Very well built with a full basement and pretty secluded garden. This really is excellent value and is well worth inspecting if you are looking for a comfortable home. Phone GEORGE BLACKBURN for more details. 598-3321 anytime.

AN ENGLISH TUDOR
HOME
OF IMMENSE CHARM...
Situated in a beautiful Uplands Waterfront property with a swimming pool and area for tennis court. Being offered at $339,000. Information and viewing by appointment only with PETER NASH 598-3321 or 592-3473.

Member
Relocation Services Canada

Bayshore realty ltd.
388-6424 1006 fort st.

$44,900
PEMBROKE — COOK
CRYSTAL POOL
Extensively modernized; cute and tidy with new carpeting, Cushionfloor, panelling and wallpaper accents. Main floor has living room with fireplace, large kitchen with eating area, two bedrooms plus bathroom. Downstairs is full height with two more rooms and place for a third plus laundry facilities. Small corner lot duplex zoned. MLS 33024.
BRENT D. EWING
388-6424 658-5661

LAKEHILL
$59,950
BIG first mortgage, four bedrooms, two bathrooms, livingroom with fireplace, large kitchen with dinette, recreation room, laundry room, hobby room, playroom, and large fenced backyard with fruit trees. MLS.
BRENT D. EWING
388-6424 658-5661

CLASSIC
Lakehill, leaded glass, French doors, stucco and shake; four bedrooms, livingroom with fireplace, separate diningroom with privacy deck off, den, two bathrooms, recreation room with fireplace and wet bar, full basement, with drive-in garage and beautifully landscaped lot. $86,500.
BRENT D. EWING
388-6424 658-5661

Cedric Steele Realty Ltd.
388-6258

FAIRFIELD
Superb 3-bedroom plus den and rec room, one door from Dallas Road. This very well built spacious 1800 plus sq. ft. home features beautifully finished detailing. This property in this location will not last long at $75,900. Call now for appointment to view.
JOHN WEST
388-6258 595-8312 No. 281

STARTERS
I have three in a convenient area on large lots, 3 bedrooms with updated servicing. Needs only cleaning up, priced in the low 40's. They can be easily financed, give me a call and take your pick.
JOHN WEST
388-6258 595-8312 No. 281

DISTINCTIVE
3 BEDROOMS — DEN
$125,000
Situated Runnymede — Mt. Joy area, this spacious home features large LR, separate DR, Den with FP, extra large master bedroom plus 2 more bedrooms, 3 bathrooms, recreation room with FP. Sprinkler system.

NORTH OAK BAY
4 BRS—DEN
$136,000
Situated on a quiet treed cul-de-sac, this 6-year-old, professionally designed home of 2600 sq. ft. contains large living room with access to sundeck and garden, separate dining room, bright kitchen with eating area and utility room off. Den with fireplace, plus recreation room, 4 bedrooms, 3 bathrooms. FOR APPOINTMENTS TO VIEW THESE OAK BAY HOMES CALL:
MURRAY BLANNIN
388-6258 598-2200 Res.

$30,900
Cute 1 bdrm. cottage on 51x120 fully fenced lot! Separate garage, extra storage, lots of parking. Gorge area, close to everything. Vendor has purchased. Must sell. Call now. ML 31583.
386-2911 MAY HAMILTON 656-4692
Wall & Redekop Realty Ltd.

250 HOUSES FOR SALE

SUNRISE 595-3341

OPEN HOUSE
Monday 1:30-4:00
1909 Ferndale
Near Schools and University
SEAVIEW
SWIMMING POOL
FIVE BEDROOMS
THREE
WASHROOMS
RECREATION
ROOM
EARLY
OCCUPANCY
REDUCED TO
$84,500
W. G. MOORE

2.
Great Family Home
Four bedrooms. Three washrooms. Attractive living room with L-dining room leading to covered sundeck. Large recreation room. Bright spacious kitchen with eating area. Utility room with laundry chute. Workshop. Built in closets. Oil heating with humidifier. Garage, carport and space for boat or trailer. Fully fenced yard with enclosed veg. garden. Large evergreen and birch trees. Some fruit trees and berry bushes. Sunny exposure and privacy. Superbly landscaped property close to all conveniences. Reduced to:
$72,500
W. G. MOORE
595-3341 or
388-5464 pager 700

National Trust Realtor
3108 SHELBOURNE 595-2121
3960 QUADRA 479-7161

ESQUIMALT
Strata Duplex, make an offer, owner will assist in financing, new 3 bedrooms, 1½ baths, W.W. carpeting, carport, extra parking, own yard. Priced at $46,500. Open to offers.
479-7161 JOT HOME 592-2130

OPEN HOUSE
775 LILLY
SAT. & SUN. 2-4
Spectacular 3 Bdrm, 3 bathroom, full basement home in rural like atmosphere. Close in and well worth the time to investigate. Priced at $74,000. ML32175.
DAVE McFARLAND
479-7161 658-5927

644 BELTON
SAT. & SUN. 2-4
Immaculately kept 2 Bdrm home with full basement and landscaped garden. Real value $42,900.
HAROLD HOMER
479-7161 388-4771

C. N. Montague Co. Ltd.
1720 LILLIAN RD. 595-4413

SEAVIEW HOME
WITH REVENUE
SOOKE HARBOUR
Executive-style, spacious, extremely well built four year old home. Includes ground floor 800 sq ft 2 bedroom duplex with large LR., fireplace and kitchen dinette. Main house features expansive LR. with heatilator fireplace, indirect lighting, large DR., galley kitchen, gracious foyer, sunparlour, thermal pane windows, Vacu-Flo cleaning system, large sundeck and automatic garage door. Beautifully landscaped, terraced grounds, enchanting flowers, shrubs, wrought iron railings, arches and greenhouse.
$89,500
C. N. MONTAGUE CO. LTD.
595-4413
E. Kolstad 642-5315 - 656-6148

A. E. LePAGE
WESTERN LTD. REALTOR

BRIGHT AND SPACIOUS
2 Bdrm home on secluded cul-de-sac in Gordon Head. Superb views! 1½ baths on main, ½ bath down, finished family room. Large lot. A joy to show — just $68,500. Call DOUG ROSS 386-6331 or 477-0975.

CADBORO
BAY
SEAVIEW
$89,900
Unique opportunity to purchase a brand new quality appointed home in this most desirable area. Many, many extras that must be seen. To view, call Bob Garside, SEASPRAY PROPERTIES LTD. 386-3124 or 652-4368.

OPEN HOUSE
Selwyn Estates Langford, by owner, Sat., Sun. 1-4 p.m. 1 year young 1250 sq. ft. Upstairs, 3 bdrms, plus en-suite, w-w carpeting, F.P., large sundeck. Downstairs — finished 25x14 rec room, with carpeting and fireplace, bdm or den, bthrm plumbed in. Easy care lot, owner willing to assist with second, assumable 1st mortgage at 10¼%. Drive by 2506 Jeanine, off Mill Hill, off Selwyn. Asking $73,400. 478-2370.

Owner Transferred
MUST SELL
3 bedroom main, 4th down, 2 baths, master ensuite. Large fenced yard. Water views. Appraised $64,000, offers on $59,500 for quick sale. Private. 478-3595.

BY OWNER
4 bedroom, $58,000. Clean, tudor home, hardwood floors throughout with leaded galss. Separate dining room, fireplace, large dining room, with leaded glass. Separate dining bath and a ½. Full basement, drive-in garage on corner lot. Phone 384-3003.

VACANT 3 BEDROOMS, FULL basement, almost ½ acre, approx. 17 years old, painted and clean. 4001 Cedar Hill Rd. $62,500. owner 477-3138. No agents.

$59,900
By owner, 4-year-old, 3-bedroom house on a quiet street, full basement, fenced yard, vegetable garden etc. 478-3546.

2-BEDROOM HOUSE ON PATRICIA BAY, LOVELY VIEW, OPEN HOUSE SUNDAY, 10231 WEST SAANICH RD. 1-5, $84,900. 656-1688.

BY OWNER (SAANICH)
3 bedroom home, large lot, $39,500. 595-5239, 7 to 8 p.m.

250 HOUSES FOR SALE

BROWN BROS. on BLANSHARD
("People Helping People")

OPEN DAILY
1038 Wollaston St.
1:00 to 4:00
You're invited to this charming well-kept, neat home of 2 bedrms, formal sep. DR and spacious LR with cozy fireplace. Wall-to-wall broadloom throughout. Ideal for retired or newlyweds. Call your host TED KAY for prior appointments, 385-4086.

GORDON HEAD
Large Lot
Very attractive 3-bedrm. rancher, combination room and dining room with floor to ceiling fireplace. Wall to wall carpet over oak floors. Bright spacious kitchen with eating area. Dishwasher and garbourator included. Full basement, family rm., and utility rm. plumbed and wired for washer-dryer. 70'x235' lot. Many beautiful trees and shrubs front and back.
Offered at $69,000
DOUG LAWSON 595-2486
JIM KENNEDY 592-9078

OAK BAY
Willows
Lovely 3-bedrm. home on quiet street. Roomy foyer, charming l-rm. and DR-rm. Bright and cheery kitchen. Large rec. rm. Pretty lot with fenced-in yard. Side lane. $73,500.
JIM KENNEDY 592-9078
DOUG LAWSON 595-2486

FAIRFIELD
McCLURE
DESIGNED
Beautifully maintained, 3-bedroom, 2-bathroom home. Living room and separate, formal dining room, both with fireplaces. Double glazed, leaded windows and many other features offered at $87,900.
JIM KENNEDY 592-9078
DOUG LAWSON 595-2486
or 385-8771 (anytime)

COLWOOD LAKE
ESTATES
Terrific family home. 4 bedrms. 3 bathrms, L-rm with attractive fireplace. Separate D-rm with huge sundeck off. Modern as tomorrow kitchen. Approx. 1200 sq. ft. plus fully developed basement featuring Tudor-style rumpus room and much more. Close to elementary school. Just listed. MLS 33230. See it now
Asking Only $72,000
DON MESSAGE 477-3715

BRENTWOOD
1099 Stelly's X Rd.
Brand new Spanish-style home of almost 1300 sq. ft. Spacious bright living and dining rooms. Family-size kitchen. Wall to wall throughout. 3 bedrms (master en-suite), full high basement ready for development. MLS 32375. Make an offer. Asking $65,000.
CEC PEARCE 386-3808

FAIRFIELD
219 Howe St.
A great family home with large L-rm., D-rm and family kitchen on the main floor. Upstairs, 3 bedrms and 4-pce bath. Full basement. OOM heat. On a nice garden lot. Make an offer on the reduced price of $53,000. MLS No. 31473.
CEC PEARCE 386-3808

HIGH
MAPLEWOOD
1270 Oakmount Rd.
Immaculate, family home on large, treed lot with views. Park at rear make bird-watcher's paradise. Main floor has attractive L-Rm with fireplace. A large combination dining-family rm., spacious kitchen with breakfast nook overlooking bird baths and park. 2 bdrms plus 4-pce. bath. Up, 2 lovely bdrms. Part basement. OOM heat. An outstanding home. MLS 32905. $75,000.
CEC PEARCE 386-3808
or 385-8771 (anytime)

A. E. LePAGE
WESTERN LTD. REALTOR

OPEN
HOUSES

MON. 2-4
6326 RODOLPH RD.
Mountain vista and rural atmosphere surround this 4 BDR, 2 storey shake and cedar home. Uniquely designed Western contemporary with sunken LR. Asking $148,000. W. LATIMER 386-6331 or 656-2355.

SUN. 1:30-4
2918 LEIGH RD.
WATERFRONT! Drive out and view the lake from large picture window in LR, separate dining area. 3 BDR, redecorated throughout, full basement with second bath. R.I. down. MLS $67,500. TED WEBB 384-0815 or DOUG PAYNE 658-5838.

SUN. 1:30-4
99 CREASE AVE.
Completely updated 3 BDR, part bsmt, home offering lots of accommodation at a price you can afford. 4th BDR finished down, convenient laundry area off kitchen, separate garage. Furnace just 2 years old. MLS $47,900. DENNIS FERRILL 386-6331 or 477-2083.

SUN. and MON.
1:30-4
2319 GREENLANDS
This new executive home is situated among other fine homes on large sunny lot in Arbutus area of Gordon Head. 4 BDR up plus spacious den off master BDR providing private retreat for Mom and Dad. Large formal LR with floor to ceiling stone FP separated from DR by French doors. Spacious family rm. off kitchen features attractive old brick FP and sliding glass doors to large private patio. Exceptionally well built by one of Victoria's finest custom home builders — Mike Geric. Good value at $119,000. MLS.
386-6331 DENNIS FERRILL
477-2083
386-6331 BECKY LITTLE 477-4424

ON LOVELY QUIET CRESCENT adjacent to Gorge Park, 3 bedroom home, kitchen with dining area, living room with fireplace and shag carpeting, fourth bedroom or family room in basement plus 2nd bath, drive-in garage, vegetable garden and fruit trees. 1029 Gosper Cres., 383-9173.

BY OWNER. ON 3-MILE CIRCLE, well-built home on quiet through street with view of water and Sooke Hills. Living room with fireplace, separate dining room, bright spacious kitchen with eating area, 3 bedrooms, full basement with large panelled room. Situated on large 65x188 lot with several fruit trees, $88,500, 382-6994.

GORGE AREA
Older but nice. Drive by 3049 Albina Street, by owner, 2 bedroom, newer kitchen, full basement, large backyard, good rental, this week only $38,400. Please phone 384-4586.

MUST BE SOLD. OLDER 4-BEDroom home. 2 bathrooms, fireplace. Appliances included. Full basement. 2-car garage. Ideal rental unit, or easy conversion to duplex. Phone owner, 384-8075, pager 446.

ASKING $37,500
Handyman special — Estate Sale. Small 3 room home, oil furnace, 50'x150' lot, drive by 1727 Kings Rd. Call Len Thomas Sr. 478-6058 or Herb Hodgson 382-3835, DOUGLAS HAWKES LTD. 384-7128.

ESTATE SALE — $72,900
South Sidney, side by side duplex; basements; 9 years old; 1040 sq. ft. each side. Outstanding value! MLS Herb Hodgson 382-3835, Len Thomas Sr. 478-6058, DOUGLAS HAWKES LTD. 384-7128.

250 HOUSES FOR SALE

NO CITY NOISE
EXCLUSIVE CURTEIS POINT
NEAR SWARTZ BAY
OPEN SUNDAY 2-4:30
New house, by builder, view of Mt. Baker and ocean from completely finished 2700 sq. ft. custom built home on .55 acres. 3 bedrooms, large master with shower ensuite. Large living room and separate dining room, rec room, den and laundry room. Built-in vacuum, thermo windows, double carport with sundeck. City water, concrete driveway. Beautifully treed lot, but not too dark. Priced below builders cost at $86,500. Turn right off Pat Bay Highway at West Port Marina, near Swartz Bay onto Tryon Rd. and follow Tryon to Fernie Wynd Road. (10890). For further information please call D. Boss, 477-9930.

Capital City REALTY LTD.
830-D Pembroke St. 388-7557

SHARP $42,900
You'll love this 1½ storey, 3 bedroom home in SUPER CONDITION. Low taxes. See it today.
378-7557 A. Alphonese 382-3525

FORECLOSURE SALE
Shawnigan Lake area
Situated in a desirable new subdivision, in the North Shawnigan Lake area. This 1395 sq. ft. home is 1½ years old has 3 bedrooms, 2 5 piece bathrooms, there are 2 fireplaces, the heating is electric, it has built-in a double garage, full basement. The exterior of this beautiful home is of rough cedar siding. Priced for fast sale, offers on $59,000, 95% financing available to qualified purchaser. Contact Mr. Dwyer at 595-4533 bus or 386-0888 res, Victoria.

BY OWNER—CENTRAL SAANICH 6 months old, 1800 sq. ft. home, 4 bedrooms up, sunken living room, dining room, family room off kitchen, double garage. $72,500. 652-2196.

BY OWNER
Back split level 3 bedrooms and bath up. Family room, fireplace, wet bar and 2 bedrooms down. Asking $74,600. 479-9787.

OPEN HOUSE
Sunday evening, all day Monday, 2856 Ronald Road, 4-bedroom, 1½ baths, finished basement, 2 fireplaces, fenced yard. 478-9708.

253 COUNTRY HOMES and PROPERTIES

SINCE 1887
Pemberton, Holmes Ltd.
1000 Gov't. St. 384-8124

EIGHT GOOD COUNTRY HOMES MOSTLY MLS.
THEY ARE GOOD VALUE, and there may be room to move on the end price.

1—VIEW ROYAL: 107 Marler, about ½ acre, 2 storey, 3 Bdrm., 2 bath, separate dining rm., excellent land at the back of the house and half a stream. $63,500.

2—SOOKE VILLAGE: 9 Galaxie Road (off Powliuk Cresc.), 1½ acres of good soil, surrounded by trees, subdividable in future. 2 storey Lindal cedar home, 2 bdrms., 1½ baths, 2 fireplaces, full above ground basement. $64,900.

3—METCHOSIN: 610 Libra (off Aquarius) 2½ acres steep timber, secluded cedar 2-storey chalet, 2 bdrms., 1½ baths, tremendous views, lovely garden. $68,500.

4—ESQUIMALT LAGOON WATERFRONT: 3285 Anchorage. ½ acre of good grass and veg. garden. 2 storey family home with extra suite. 3 bdrms., and den on main, 3 bdrm. workshop, etc., down, total up to 12 rooms. Right on the water. Tremendous views, only $91,500.

5—METCHOSIN — WEIRS BEACH: 5135 Sandgate, about ½ acre, grass and pond, trees, lawn, LOVELY GARDEN — and great sand beach for the kids. INDESTRUCTIBLE 2-storey heavy log home with full basement. 3 bdrms., 1½ baths, many extra rooms and space. Delightful European home of peace through strength. $104,000.

6—METCHOSIN: 4644 William Head Road — 3¾ acres horse farm, stables and orchard (50 apples), riding ring, 9 box stalls etc. Good 3-bdrm Tudor style home, 2 fireplaces, 1½ baths. $107,500.

7—METCHOSIN: 624 Libra (off Aquarius), 2½ acres, 32 ft. swimming pool, big concrete, cedar and thermopane 2-storey and part basement home. 12 rooms, including in-law suite, 3 bathrooms, 3 fireplaces. MAGNIFICENT VIEWS. High ceilings to reception rooms, truly great family home. $119,500.

8—SAANICH: Just beyond the Red Barn — 355 Farmington (off Wallace). Over 15 acres, mostly rich, level grass land, with some barns and working chicken houses, riding ring. Charming 2 storey, ½ basement cedar home. 3 beds., 2 baths. Quiet views. $150,000.

9—METCHOSIN: Waterfront, 4455 Parry Cross Rd., 6 acres grass land, 90' above water level for breathtaking outlook. Indoor heated swimming pool, charming practical 1-level home, 3 bedrms., 1½ baths, separate dining rm., big greenhouse and huge workshop. Stairs and escalator to beach, fields all feneed. Road allowance on 2 sides. $195,000.

LAND — METCHOSIN: McVicker, Kasani or Harold Place (off Barrows and Kangaroo). 10 acre lots drastically reduced to $38,000 and $49,000. Only 2 sold, offers wanted. These are magnificent lots with awe-inspiring views, timber forever and most with good soil that can be cleared. Be a land and timber investor for $15,000 down.

LAND — METCHOSIN: By Weirs Beach, 2 good lots, 1.2 and 1.4 acres each, one level and nearly clear, one well-treed. Each at $26,500.

DESMOND HOLMES
384-8124 478-1227
PEMBERTON, HOLMES LTD.
1000 Government Stdeet

COUNTRY PROPERTIES
$12,000 Shawnigan building lot. La Gorda Place, off Wilmot. Subdivision of quality homes. Distress sale. MLS.
$29,900. Smithers. 64 acres. MLS. 16 miles from Smithers. Detailed maps showing land relief details. Timber untouched since 1921. Young, ambitious workers should check into this one thoroughly.
$12,000. Vanderhoof. Exclusive. Two separate lots on Wulki Lake. Close to town yet heavenly solitude for real relaxation. Sandy beach. Plane landing and resort hotel handy.
$54,000 Cobble Hill Nightingale Rd. House and log cabin. 5 woody acres. Fenced.
For more information on the above properties, call LYNETTE DELAHUNT at 592-2407.
WHYTE AND GOWER
OAK BAY PROPERTIES LTD.
2227 Oak Bay Avenue

ALL CEDAR CHALET
2 ACRES
SAANICH PENINSULA
$69,000
An all cedar 2 bedroom chalet on almost 2 acres of gently sloping meadow. Large living room with acorn fireplace, in-line dining room, galley kitchen, master bedroom ensuite, 2 bathrooms. Spacious reception hall. 2 dog runs. Excellent well. On bus route. Just 3 years old, and probably the best purchase on the market at just $69,000.
Residence Office
593-1420 Ted Walford 477-1841
Block Bros. Realty Ltd.

SAANICH PENINSULA
A high location in Central Saanich with the best of ocean views. Larger property over 1-3 acre near Vantreight Farms. The home is a large split level, one owner, 2 baths, extra large master bedroom. Basement with fireplaced family room. This is an excellent value in a top location very seldom available. MLS, $97,000.
GRAY LAITE 656-5267 SID HASLAM 477-1994
National Trust 595-2121

ARDMORE!
Custom specialty residence for those appreciating quality. 3 bedrooms with full ensuites, sea glimpses. $155,000.
JEANNIE DEWHURST 384-8001or
Res. 658-8980. Royal Trust.

253 COUNTRY HOMES and PROPERTIES

DON'T POSTPONE HAPPINESS!
HOME - 5 Acres - $64,000
If a home in the country is what you've always wanted, let us show you our 3-bedroom homes located in this very special setting. Wander around the 5 acres, enjoying the abundance of wild flowers on this unspoiled, well treed property. You will be impressed with the quality of finish and the unique design which boasts a large family kitchen with custom cabinets, 2 fireplaces, large family room and 2 bathrooms. The exterior compliments the woodsy setting with shake roof, old brick facing and natural siding. Now being completed, this property will be open for your inspection on Sunday from 1-3 p.m. at 1285 Neild Road off Happy Valley Road in Metchosin, at the unmatchable price of $64,000.

Metchosin's Best
This well built and maintained home has lots of appeal, nestled on over 2 acres of Metchosin pastureland. Ideal for a contractor with lots of parking. 1000-gal. gas tank and double garage with maintenance pit. Room for a few horses and close to beach, store and school. Drive by 585 Parry Rd. and call to view.

JUST UNDER 1 AC.
Moss, wild flowers, secluded winding driveway. Small, compact cottage nestled on a rock bluff and overlooking Sooke basin. Ideal for future expansion. Just past 17 Mile House.
Call LORRAINE HETT, 478-5583, 478-2430.

WATERMAN & ASSOCIATES REALTY LTD.
923 GOLDSTREAM AVE. • 478-9581

SPECIALS

BOATER
$51,500 will get you one acre of property on Cooper's Cove. Included is a three-year-old mobile home. Income from rent could be attractive until ready to retire or build on. It's trhee bedrooms and could also be a summer retreat for the boater who wants to moor in a sheltered cove.

LANDLUBBER
You say you'd rather farm — Okay, here's a beautiful farm of 33 acres for only $140,000 (can be easily financed). Only 15 acres are in the agricultural reserve. 18 acres zoned rural, has some nice wooded area and private lake frontage. Nice cozy farm home, large barn, hay loft. Low down payment to good covenant.
TOM DUNCAN 477-2462
Century 21
Suburban Realty, 478-8316

malahat realty ltd.
P.O. Box 40
Mill Bay, B.C.
743-5525

Mill Bay
4 bdrm. family home on 1 acre, walking distance to beach. Oil heat, rock fireplace, community water, garden planted. All this for $50,900.00.

Seaview, Mill Bay
Ideal for the large family or investment potential. 5 bdrm., solid, older hiome on 1.36 acres. Frontage on 2 roads make this a viable one lot subdivision potential. Fruit trees and garden area to suit the most avid green thumb. On community water system. Worth looking at for $60,000.00.

Shawnigan Village
We have just listed this excellent family home with 4 bdrms. 2 fireplaces, full basement, sundeck, large rec. room, fenced lot with trees and greenhouse. Immaculate in and out. A steal at $56,500.00.

For these and other seaview homes, lots, small and large properties in the area please contact,
Lisa Madigan — 746-6990
Pat Dougan — 748-4566
Tom Burdge — 743-9398

Lorenzen REALTY LTD.
50 Bastion Sq. Bus. 383-4151

3.47 AC.
(1.4 ha)
Wooded, beautiful, with good water supply. This delightful property fronts on West Saanich Rd. and Wallace Drive. Delightful pastoral and mountain views. Asking $55,000.00.
BETTY SHEPHERD
388-5464 Pager 704

SOOKE–
KEMP LAKE
Seclusion and tranquility is yours on two lots .69 AC. Warm, and comfortable this 3 bedroom home is truly spacious. Gardens grow beautifully here. $49,900.00.
BETTY SHEPHERD
388-5464 Pager 704

DRIVE BY:
6776 WENDONNA PL.
BRENTWOOD
(Wallace to Woodward to Jedora to Wendonna)
3 bedrooms. MUST SELL! Full basement. MUST SELL! Extra parking. MUST SELL! Offers to $63,900. MLS.

2317 AMHERST, SIDNEY
Brand new 3 bedroom "no-step", ready to move in. $56,900. MLS.

10174 MELISSA, SIDNEY
Immaculate 2 bedrooms. Double garage, workshop. Offers? MLS.

9690 2nd ST. SIDNEY
Beautiful "no-step", 3 bedrooms, electric, thermopane, garage. $57,900. Nearing completion.

8573 EBOR TERR.
Superb residential area. Over ½ acre, fruit trees, some seaview. 3 bedrooms. Full basemnt. Double garage. $79,900. MLS.

SIDNEY TOWNHOUSE
3 bedroom, redecorated. A beauty. $35,500. MLS.

Jim Jones, 656-4597
Jack Fetherston, 652-2269
CAPITAL REGION AGENCIES
656-3951

MALAHAT
SECLUSION
Lovely older 2 or 3 bedroom ranch style bungalow on .92 acres. Valley and Olympic view from kitchen window interior mostly renovated and updated; ideal starter or retirement home. Priced to sell quickly. For viewing call FREDDY STARKE, 386-6164 or 479-3866.

HOBBYFARM
5 acres of pasture and trees park-like property on quiet country road in Saanich, within 5 miles of city centre. Large family home, 3 bedrooms plus den plus room for development plus several outbuildings. Full price $109,500. FREDDY STARKE, 388-6231 or 479-3866. CASTLE PROPERTIES.

HOBBY FARM
2½ acres, three bedrooms, full high basement, two paddocks, Metchosin area. Only $69,900. IRENE DALZIEL 386-6164 or 388-6273 pager 566. Castle Properties Ltd.

GORDON HULME LTD.
SIDNEY-SAANICH PENINSULA
656-1154 2444 Beacon Ave.

253 COUNTRY HOMES and PROPERTIES

2¼ ACRES
CLOSE IN
Perfect Seclusion. Only 10 yrs. old Two bedrooms and a full basement. Large sundeck and double carport. Tall trees and filtered sunlight make you feel like you are hours away yet it is only seven minutes to Woodwards. Lots more to tell call me quickly. Asking $82,900. BEN GREIG 598-3105 or 386-6164.
CASTLE PROPERTIES

DON'T READ THIS!
You May Be Tempted!
1. 1½ treed ac. in 14 km. circle.
2. A unique 2-bedrm. split level home, needing finishing job.
3. Rented cottage contributing $175 mo. to your mortgage payments.
4. A 600 sq. ft. heated stucco building, ideal as workshop, studio or what have you.
5. All this only $69,500. MLS.
656-4000 K. DROST 656-2427
SAANICH PENINSULA
PROPERTIES LTD., SIDNEY

HOBBY FARM
Lovely split level three year old home in excellent condition. Brand new spacious barns and chicken house with hydro and water laid on. Two acres of arable land fenced and cross fenced. Ideal for horses, cattle etc. Situated in beautiful Deep Cove. Asking only $119,500 BEN GREIG 598-3105 or
For Real Estate Requirements
CHRIS GRIEG 478-5953.
CASTLE PROPERTIES

5 ACRES WITH
PANABODE
Ideal hobby farm in North Saanich, nice creek, 2 BRs and full basement. Only $89,900. BEN GREIG 598-3105 or 386-6164. CASTLE PROPERTIES.

COUNTRY HOME — 6.6 AC.
$79,900
Well designed 2 year old post and beam home. Approximately 1850 square feet. 3 bedrooms, family room. 10' high heatilator fireplace. Carpeted throughout. 25 minute drive west of Victoria. 642-5134.

3-BEDROOM SHAWNIGAN HOME on ¼ acre. 1½ years old, 1325 ft. fireplace, extras. $49,500. 743-4246. Message 386-7377.

3.03 ACRES, 4 BEDROOM HOME, carport, and barn. $89,900. 478-6043.

256 WATERFRONT PROPERTIES

YOUR OWN
ISLAND
A wooded jewel of 1.41 Ha (approx. 3.5 acres) in that recreational area between Campbell River and Powell River near Desolation Sound Magic Mecca for yachtsmen. Two good bldg. sites one amid trees at the waters edge or a high and commanding site with magnificent views. Accessable to ferry, stores, marina, yet privacy on miles of nearby deserted beaches for beachcombing, warm swimming, clams, oysters, good fishing. All this for the price of a waterfront lot.
Only $38,500

ENCHANTING
PIERS ISLAND
½ hour by car plus 10 minutes boat trip, on Victoria's door step. A rare opportunity to acquire a professionally-built summer or future retirement home on fascinating Piers Island. A southern exposure in a setting of Arbutus and fir where you can lazily watch the passing parade of boats and ferries from the wrap around sun deck which has barbeque and night lighting. The immaculate 3-bedroom cottage has a massive brick heatilator fireplace for chilly evenings and is electrically heated throughout. Wall-to-wall carpet in new condition in principal rooms. 4-pce. sea green fixtures and ample vanity in bathroom. A neat kitchen with open bar to living-dining area, Dutch door and much more. Storage bldg.
Full price $78,500

SEE SEA —
60 MILES
Of islands, sea and majestic Mt. Baker about 150m (500') of choice seafrontage. Wooded and secluded yet 40 minutes North of Victoria and 15 minutes from Major shopping. Perfect site for a peaceful country estate on 1.73 Ha (over 4 acres).
Price $88,500

"STURDIES BAY!"
GALIANO ISLAND
An immaculate seafront residence for present or future retirement or the summer visitor. Approx. .9 Ha of level land with a gradual slope to the 75m sandstone shoreline. Half dozen assorted fruit trees, small greenhouse, prolific garden all blend into the parklike setting. The spacious white cedar siding home has a shake roof and has been exceptionally maintained inside and out. Combined living room dining room 38x13, with end wall, fireplace Arizona Sandstone, wall panelling, sliding glass door to attractive circular patio. Tastefully carpeted in living room, dining room and bedrooms. Meal preparation in this sparkling kitchen will be a pleasure. Utility room with washer-dryer, deep freeze — new 17 cu. ft. Inglis refrigerator, summer furniture, etc. All incl. workshop, pump house, utility bldg. Midway between Victoria and Vancouver with convenient ferry service, store, golf course, dining, etc. You will find this a unique property with magnificent views of marine and shipping life. Deer, sea birds, lights of Grouse Mountain ski lift, Cherry Point, U.S.A. and distant Mt. Cheam near Chilliwack. Price $126,000.
For appointment to view these properties. Call 383-9413 anytime, Fraser Biscoe, F.R.I, RI, B.C. Seafront Specialist with penthouse office, Executive House, 777 Douglas Street, Victoria.

INDOOR POOL
60' waterfront, lovely grounds, 1-owner, 2-bedroom home with loads of patios and decks to take full advantage of those gorgeous sunsets. 16'x35' indoor heated pool. Quiet street close to town. $110,000.

183' WATERFRONT
.86 acre of privacy with your own magnificent easy-access beach, cement seawall, bordered by a creek and a chain-link fence. 3-bedroom house and 2-bedroom guest cottage, plus large heated workshop with heavy duty wiring. This is a superb piece of property in the "Uplands" of Sooke. $99,900.
Barry Thornycroft
477-8487 386-7545
ISLAND HOMES LTD.

LANDSEND ROAD
WATERFRONT
LOTS
Convenient, just a short drive to city. View lots situated on paved road with piped water, hydro, etc., in area of attractive homes. Approx. one acre each with 140 ft and 180 ft. waterfrontage. Consider location. With offers considered to $62,000 (ML) asking price. It's not necessary to head for the wilderness to obtain waterfront. For details call HERB McDANNOLD, 382-9191 or 384-6768.

THE PERMANENT
LAKEFRONT
Spend your summer on BEAUTIFUL SHAWNIGAN LAKE, this home is located on the west side, a large lot (85x150), excellent waterfront, wharf for water skiing, swimming. Spacious liv. rm (30x12) for parties with brick fireplace, plus electric and oil heat, 3 bedrms down and 4 pce. bath. Jack Lidstone, 386-3585, 477-9262, Victoria Realty Ltd.

WATERFRONT
AND SEA VIEW LOTS
FROM $39,500
Saanich Inlet, 3 miles north of Brentwood on West Saanich Rd., Coles Bay. Spectacular views of Saanich Inlet from every lot. House on site, open anytime for information, 8550 West Saanich Rd. or phone 652-3191 (agents welcome).

WILLIS POINT
WATERFRONT
Two-level, two family residence. Lovely sea and mountain views. Two compatible adult families in need of tranquility should buy at $150,000. MLS.
JOHN RUSSELL
477-0141 386-9874

1-BEDROOM, RETIREMENT special $35,000. 743-5937.

256 WATERFRONT PROPERTIES

Waterfront Beauty
Picture a 12 min. drive through wilderness beauty of huge trees, past a crystal lake to the secluded seaside community of Willis Pt. Paved Rd., only 25 min. from the Heart of Victoria yet unknown to many City residents. A superb 100' WATERFRONT with private beach, 50 ft. long deep water year round dock. Architect design, 11 yr. old, 2 bdrm, 2 full bath home with adjacent 1 bedrm. full bth guest cottage. Breathtaking views, and right on the Island's finest salmon waters. Nothing compares at $125,000. THE ZIEGLERS.

Oak Bay Waterfront
Delightful cottage home on Gonzales Bay. Superb 2 bdrm retirement in perfect condition at only $92,000. THE ZIEGLERS.

Beach Dr. Seafront
Unobstructed ocean views over McNeill Bay. 1780 sq. ft. main floor comprising living rm., sep lge. dining rm., den, 2 bdrms, 1½ baths and laundry rm. off large kitchen. Full 8' high bsmt ½ developed with 2 large rooms and full bathroom $115,000. THE ZIEGLERS.

THE ZIEGLERS
592-1768 384-8075
PAGER 310
Seaspray Properties Ltd.

Ardmore's Very Best
Waterfront Buy
$144,500
I've seen them all and believe me this is the best waterfront property in this price range for sale on the Saanich Peninsula. Very secluded, nicely landscaped, and a family home that offers everything for the most demanding family. Unforgettable views, 100' waterview (great beach and boathouse), .67 acre, 5 bdrms., L.R. 21x18.6, D.R. 16x14, 2 fireplaces, 3 bathrooms, large bright kitchen and absolutely everything in A-1 condition. P.S. Lots of school children in area plus school bus stops at driveway. Call me at anytime for private viewing. Its going to be a great summer!!
DOUG MENZIES
388-6454 479-6256
REALSPAN PROPERTIES LTD.

UPLANDS 1 ACRE
WATERFRONT
60x30 SWIMMING POOL
On an acre of secluded UPLANDS' waterfront property with 122' of sandy beach, a 4-bedroom no-step residence of over 3000 sq. ft. designed to take advantage of the unique location. 35' reception hall, 27' drawing room, separate dining room, spacious den and a fully modernized kitchen with separate breakfast room. 4 bathroom, 2 fireplaces. Thermopane windows. 60x30' swimming pool with total privacy, changing rooms. Direct access to pool area from drawing room, den, 2 bedrooms. Double garage. Room for tennis court. A unique property. Offered at $255,000.
Residence Office
598-1420 Ted Walford 477-1841
Block Bros. Realty Ltd.

80' WATERFRONT
SWIMMING POOL
PORTAGE INLET
An immaculate and spacious 4-bedroom bungalow with flowering trees and a beautiful lawn sloping gently to the 80' waterfront. Large family room, sauna, professional workshop, above ground swimming pool. Reception hall, large living room, dining room, and a spacious kitchen with sweeping water views. Offered at $115,000.
Residence Office
598-1420 Ted Walford 477-1841
Block Bros. Realty Ltd.

UPLANDS
Pemberton, Holmes Ltd. is proud to present this outstanding new listing — a spacious and beautifully appointed home on an immaculately tailored ¾ acre seafront lot overlooking the yacht basin and Cadboro Bay. Crafted with charm and dignity, yet with every comfort and convenience. We feel that this property represents excellent value at $250,000. For an appointment to view, call:
JOHN BELL
477-2542
1000 Government St. 384-8124

"SPECTACULAR"
IS THE WORD
Here is a most remarkable property. A spectacular residence (custom built to the lot) featuring 3 bedrooms and den, 3 full baths of superior quality — complete with swimming pool and views superior to anything you have seen located near Swartz Bay and sensibly priced at $165,000. L. E. KIRK, 388-6275, pager 2810. CENTURY 21 Mayfair Realty.

TEN MILE POINT
A large, family home with a great sandy beach. 4 bedrooms, two fireplaces, spacious, private decks. Reduced to $185,000. MLS.

HEATED POOL ALSO
Custom - designed, one-year-old beauty, very private location, extensive use of wood and glass. 3 bedrooms, 2½ baths. MLS. $215,000.
GRAY LAITE 656-5267 SID HASLAM 477-1994
National Trust 595-2121

BEAUTIFUL
SHAWNIGAN
Good size 3-bedroom (2 down) cabin, large living room (30x12), heatilator fireplace, oil furnace, plus electric heat, 5 pce. bath, family kitchen, utility, spacious covered verandah. PLUS approx. 88 feet of good waterfront on the WEST SIDE of the Lake. Asking $59,900. Jack Lidstone, 386-3585, 477-9262.

TEN MILE POINT
WATERFRONT
$117,900
REDUCED FOR QUICK SALE
This home has a little decorating to be done. The LR and DR are large with FP and a great view. Family room down with sliding door going out to the pool deck. All on easy-care lot. Won't last. QUICKLY CALL SHANE BEFURT, 385-3664 or 386-6164, CASTLE PROPERTIES.

Fuller Lake Home
Older home on beautiful lakefront property, over 4 acres of seclusion with approximately 330 ft. of frontage. Potential in land; possible subdivision into five lots. Would make a great hobby farm. Priced at $99,500.
KAREN FARRINGTON
246-3231 246-3739
J. H. WHITTOME AND CO. LTD.
Box 120 Chemainus, B.C. V0R 1K0

SAANICH INLET
Located on Mark Lane on west side of Saanich Peninsula, here is one of the las of the vacant waterfront lots in this area. High rocky lot with magnificent views. Deep water at shoreline. Prce now $41,500, with terms. Wilfred Davis, 479-1667 or 658-8884.
J. H. Whittome & Co. Ltd.
Royal Oak Branch

LAKE COWICHAN
WATERFRONT
60 ft. lake frontage, nice beach, 2 cabins with heat, water and power, boat ramp, wharf, etc. Ready for your summer pleasure. Honeymoon Bay area, $46,900. Contact Ann Dusseault, 746-7353.
J. H. WHITTOME, DUNCAN

SETTING SUN
Gives you a panoramic view of the Straits of Juan de Fuca and Olympic Mtns. 1.02 treed acres in lower forties. Call FREDDY STARKE, 479-3866 or 477-7988; LARRY J. QUAGLIOTTI, 386-6164 (24 hrs.). CASTLE PROPERTIES.

LAKEFRONT
We presently have two lakefront homes priced at $67,900 and $69,900. For that special hideaway, you must view these! MLS. Call BEN GRIEG 598-3105 or CHRIS GRIEG 478-5953 or Castle Properties 386-6164.

LAKEFRONT
One-third acre ready to build on, approx. 6 miles from city centre. Priced for quick sale at $30,900. MLS. Call CHRIS GREIG, 478-5953, or BEN GREIG, 598-3105; or Castle Properties Ltd., 386-6164.

LANGFORD LAKE
3 bedrooms, 2½ bathrooms, den, dining room, living room, finished rec room with wet bar, private wharf. $72,500. 478-3664.

256 WATERFRONT PROPERTIES

the Permanent

1125 DOUGLAS 382-9191

BEACH RESORT

2.5 Acres of gently sloping land with 375 ft. of waterfront. Charming main building with a view of several tudor cottages in excellent repair. Trailer hookups, fishing, boating and swimming. Terrific family operation. Asking $165,000. ML 29498.
(24 HRS) 382-9191
IRENE VAN 592-9194
FRANK SALE 385-0774

PARKLANDS

Quality 4 bedrooms (1 down) spotless home in excellent area of Esquimalt. Close to everything. This one owner 4 yr. old has many extras including built in vacuum and fireplaces. MLS 32850.
JEAN McMICHAEL
382-9191 477-9113
THE PERMANENT

RIVERFRONT SECLUSION
A CHARMING CHALET STYLE HOME

This fine home located about 10 min. from Shawnigan Village and situated on the beautiful Koksilah River is set in 6.47 hectares (16 ac.) left mostly in its natural state. The river is easily accessable and widens to a large pool in front of the house — you can see fish from the house. There is also a lovely beach. The house of about 186 sq. metres (2000 sq. ft.), is finished in cedar, three bedrooms, (third loft type), living and dining rooms, kitchen and den all overlook river, there is an attached studio and basement workshop. Suitable for a family or couple as a retreat for all year living. Being offered at only $128,000. (MLS). PETER NASH 598-3321 or 592-3473.
JACK MEARS
OAK BAY REALTY LTD.

SHAWNIGAN LAKE

1800 sq. ft. plus sq. ft. in-law suite down. Granite fireplace, sundecks, workshop, best view on lake, 154 ft. of water lease, wharf. Good assumable mortgage. Asking $76,900. Phone 743-2330.

TURGOOSE POINT!

Retirement 2-bedroom residence with separate guest suite and workshop. $150,000.
JEANNIE DEWHURST, 384-8001 or 658-8980. Royal Trust.

RETIREMENT COTTAGE, 385 ft. waterfront, Buckley Bay, $44,000. 477-4971, 592-1864.

100 FEET, SOUTH OAK BAY WAterfront, quiet, secluded 3-bedroom home. $92,000. 598-7177, 642-3921.

3 BEDROOM FURNISHED home, on 90' waterfront, on Piers Island. $75,000. 658-8477.

258 CONDOMINIUMS

DECISIONS — DECISIONS
YOU HAVE A CHOICE!!

OAK BAY

1 bdrm. quiet location close to senior citizens and shops, make your offer at
$35,900

ESQUIMALT

2 bdrms ensuite, attractive well built building, only 14 units, adult oriented. Kept lik ea bandbox.
$35,900

SAANICH

1 bdrm attractive decor, KEEP TRIM, tennis, swimming, etc. You can't beat the price at
$37,900

ESQUIMALT

3 bdrms or 4, 1000 sq. ft. plus sundeck. Quiet and pleasant outlook of trees and lawns, children invited. A lot for your money.
$38,500

OAK BAY

2 bdrms, southern exposure, corner suite, many extras have been added by past owner. Make your offer.
$44,9000

CITY

2 bdrm en-suite, choice top floor, corner with fireplace, view of hill and Olympics. Immaculate.
$46,500

386-3231 Ethel Harvey 479-4233
388-6275 pager 461
BLOCK BROS. REALTY LTD.

LOVELY FARFIELD
2-Bedrm. Condo.
935 Fairfield Rd.

Close to the Park and City — Double plumbing — 2 balconies — Over 1100 sq. ft — Underground radio controlled parking. Full price $45,900.
DICK JAMES
385-2481 592-2139
Swinerton Stewart Clark Ltd.

BROWN BROS. on BLANSHARD
"People Helping People"

HIGH QUADRA

Spacious 2-bdrm corner condominium in absolute immaculate condition. Master bedrm has 2 pce en-suite. Stove, fridge, dishwasher included. $42,500 MLS 31676.
DOUG LAWSON 595-2486
JIM KENNEDY 592-0285
or 385-8771 (anytime)

WEMBLEY MANOR
$45,900

Superior two bdrm. suite close to all amenities at Oak Bay junction. Fridge, stove and drapes included. Deck off living room and second bdrm. gives views of the water and city. Modern building with three public rooms for entertainment. MLS 33063. TERRY SMOLLETT 386-3494 (24 hrs.)

CENTURY 21 Western Homes
1037 Cloverdale Ave.
386-3494 (24 hrs)

ASKING $31,900

Located walking distance to all levels of schools and shopping with the bus at your front door. A 3-year-old 1-bedroom condominium with a southern expcsure, overlooking an attractive landscaped front lawn. Stove, fridge, built-in bookshelves as well as a billiards room, sauna, swirl pool and underground parking. Extremely desirable. Make your move!
Res. Fred Dieleman Bus.
477-2055 477-8208 477-1841
Block Bros. Realty Ltd.

EXCITING MODERN CALIFORNIA STYLE

3 BRs, 1½ baths, LR with feature FP, finished basement with bar, ample storage, freezer, washer, dryer included. Swimming pool, adventure playground, close to schools and transportation. Asking $49,900. MLS. BARBARA LEIBENAU, 384-8001 or 479-8389. Royal Trust.

SKY LITES - $48,500

Located in Esquimalt, close to the Gorge. Spacious, beautifully carpeted, 2 balconies, in-suite laundry, all appliances and sun drapes. Be the first to view this adult oriented apartment with attractive breezeway entrance. Call now for appointment. New MLS 33251.
477-0191 JACK MOEN 658-5448
Royal Trust

DELUXE CONDOMINIUM

Quality finished one bdrm with stove, fridge, dishwasher. Steel and concrete building at 777 Blanshard. Full facility building. $34,000.
386-3231 John A. John 477-8096
BLOCK BROS. REALTY LTD.

258 CONDOMINIUMS

david burr LTD.
655 FORT ST. 384-9335

LOOK
ONLY $39,900

OPEN HOUSE
104-1050 PARK BLVD.
SATURDAY 2-4:30 P.M.

A lovely, one-bedroom suite in the Eastpark, opposite Beacon Hill Park, and close to an excellent shopping centre.

JOHN TODD
384-9335 598-7849

COME ON OUT

Living is great in this two-storey townhouse located in Passmore Place. Features two bedrooms, appealling living room and dining area. functional kitchen with stove and refrigerator. High basement with rec room (or additional bedroom). Spic and span in every detail and conveniently located near complex swimming pool and games centre. (MLS. 33173). Good value at

$43,900

W. E. (Wil) WILSON
477-4328 384 9335

PARK PLACE
2605 Windsor Rd.
at Windsor Park and Newport in Oak Bay.
VICTORIA'S MOST EXCLUSIVE APT.

ONLY 4 LEFT

All suites have the finest appliances, dishwasher, garburetor, indoor pool, hydro swirlpool, steam room, saunas, exercise and party room, underground parking, controlled entrance.

Prices from $95,000 up
Financing Available

View by appointment only 598-2411 or answering service 385-0991.
Greenbank Designs Div. Ltd.
NOTE: We have 2 rental apartments available

Century 21
J. D. BOSDET

OAK BAY
1400 NEWPORT

Terrific location—2 bedroom unit. Secluded corned location. Balcony opens onto private garden. Central heat, hardwood floors. Excellent value $43,900.
656-6966 IAN McGREGOR 388-4455

HIGH IN SKY

18th floor corner 2 bedroom. 2 bath unit. Fantastic ocean — panoramic view.
Outstanding value $49,500
656-6966 IAN McGREGOR 388-4455

OAK BAY SEAVIEW

One bedroom delightful corner suite with electric fireplace on main floor facing the sea. Low maintenance includes heat. Nice friendly building. Immediate possession. Offers on $34,000.
LILLIAN McLEOD
595-5131 Off. Res. 658-8441
CANADA TRUST, OAK BAY AVE.

SUN & SEA
TOP LOCATION
360 DALLAS RD.

Two, fourth floor suites facing Outer HaRBOUR AND Sooke Hills. Quiet, well built, well managed building, 6 years old, exceptional storage facilities, covered parking, five appliances each suite, large bathrooms, thermopane sliding doors. Both MLS.
2-Bedroom, top floor $48,900
1-Bedroom, top floor $38,000
WHYTE & GOWER
OAK BAY PROPERTIES LTD.
2227 Oak Bay Avenue

ROCKLAND
$56,500

Bright, spacious, 2 bedroom corner ste. Unique floor plan with eating area and window in kitchen. 1½ bath — large, wide balcony. Walking distance to town, 1 block to bus. To view call Greta Hofmeister, MLS
388-7557 592-6372
Capital City Realty Ltd.

CONDOMINIUM WANTED

Oak Bay Meach Drive or Dallas Road location, must be not too high in a concrete building. Two bedrooms and den preferred or 2 bedrooms, must have 2 baths. Possession preferred is July 31st. Please phone.
SID HASLAM 477-1994
GRAY LAITE 656-5267
National Trust 595-2121

HORSES, HORSES, HORSES

One of a kind country home. Attractive 3 bdrm, 2 bath home with beams and 2 old brick fireplaces. 3.17 acres of gorgeous property with 2 pastures and large trees. Asking $127,000. MLS.
ANNETTE WALLS
PEMBERTON, HOLMES LTD.
1000 Government St. 384-8124

CONDO COUPLES? READ ON!

Terrific buy available here at only $37,600. 2 bedrooms, galley kitchen — in-suite laundry — bath and ½ — loads of storage — small down payment. Call now to:
386-3124 DOUG POSKITT 477-0645
Seaspray Properties Ltd.

DALLAS ROAD CONDO

VACANT 2 BR condo with extra large living room over looking the duck pond and a pleasant sea view. Hot water heat. Reduced to $49,900 MLS. Ron Crow 592-4989
Island Homes Ltd.

ORCHARD HOUSE

Few 1 and 2-bedroom suites left to sell — leashold — in this large block near Beacon Hill Park. All the usual facilities. Open to view Saturdays and Sundays, phone 382-4650.

258 CONDOMINIUMS

Park Pacific

SUPERIOR LUXURY
2 BR. and DEN
CONDOMINIUM
2 FULL BATHS
THE SAVOY
777 BLANSHARD

One of the finest view apartment homes in all Victoria — to the south Beacon Hill Park, The Straits and The Olympics — to the west the Inner Harbor, Parliament Buildings and the Sooke Hills — this exciting home is a rarity on the market. Priced to sell at $77,000 — below replacement cost in this superb steel and concrete hi-rise.
For further information and to view call Robert Young 388-6275 (pager 821) or 383-9898, or J. B. Young 388-6275 Pager 805 or 383-4124.

Park Pacific Investments

Superiority Complex

—Wood-burning fireplaces.
—Unusually large floor plans
—Beautiful kitchens
—Sauna, swirlpool
—Four acres of grounds
—Hilltop views

From $49,900

Phase 11 Now open every day from 1-5 p.m.
Call 477-7322, 477-1449, 477-9313.
Ask for our beautiful 4-colour postcard.
At McKenzie 386-6762

Oakdale Estate
3960 Cedar Hill Road
At McKenzie 386-6762

Laurel Point

HARBOUR FRONT
Luxury Condominiums
$80,000 to $170,000

Spacious apartments with 1, 2 and 3 bedrooms and balconies. Some with den, fireplace, large patios, barbecues. Also luxury tri-level townhouses of 3000 square feet. Laurel Point facilities include its own library, clubrooms, workshop, swimming pool, saunas, underground parking.
5 minutes lovely walk to the Parliament Buildings and Empress Hotel. And, of course, your very own park in front — right on the water.
225 Belleville (3 blocks west of Parliament Bldgs.). On-site sales ofice; 386-7752 or call Cedric Steele Realty Ltd: 388-6258.

TOP 4TH FLOOR FIREPLACE

Owner has replaced windows with thermopane and made other changes to produce a most comfortable suite of 2 BR's, 2 bathrooms with 15 ft. master. Seven appliances included. Located just one block to ocean, 3 blocks to Beacon Hill Park and shops, in a 3-year-old, 20 suite bldg. ML. 32744. $57,500. To view call Wilfred Davis, 479-1667 or 658-8884.
J. H. Whittome & Co. Ltd.
Royal Oak Branch

OAK BAY

To settle an estate. Apartment home of quality and goodtaste. Fine location with seclusion and privacy, tremendous views. Large rooms, LR, DR, bedroom and kitchen. 4 pce bathroom. First time on market. MLS. To view call
479-4593 $38,500 592-2888

NORMAN ROSS & ASSOCIATES LTD.
440-1070 DOUGLAS 382-8151

AHOP — 8%
830 Esquimalt Rd.
from
$450 Down with B.C. Grant
$219 Per Mo, Principal, Interest and Taxes
INCOME OF $700 OR MORE QUALIFIES
1 Bedroom from $28,900
2 Bedrooms from $34,700
OPEN WEEKDAYS 9-12, 1-4 P.M. SAT. AND SUN. 1-4

1070 Chamberlain
(Off Oak Bay Ave.)

3 Bedroom Townhouses from $45,000
$1250 DOWN WITH B.C. GRANT

Legal Fees Included

Many special features in both properties. Each unit includes Hot-Point continuous clean range, frost free fridge, drapes and exceptional carpeting. OPEN 1-4 PM everyday including weekends.

Byron Price and Associates Ltd.
385-2458

SPENCER CASTLE

OFFERING
Luxurious Living
IN A EXCLUSIVE SETTING

Special Features include:
—Views with park like setting
—Luxurious interior appointments
—2 bedrooms, 2 baths
—steel and concrete construction
—heated pool, saunas, entertainment rooms.

Open Daily
1:30-5:00 p.m.
OR CALL
386-6762 384-4013
LANDMARK PROPERTIIES LTD.

$22,900 — Spacious Bachelor
$23,900 — 1-BR Beauty
$31,900 — Orchard House, 11th Floor.
$32,900 — 14th floor, S. side, spectacular view.
$36,000 — Prime Oak Bay location, on Newport Ave.
$37,900 — 2 BR, 1½ bath, luxurious.
$51,900 — 4 BR, Townhouse, 1½ bath, large yd.
Call me for viewing or discussion.

ROY ANDERSON
477-5057
P. R. BROWN & SONS
385-3435

BY OWNER

Spacious 2-bedroom condominium, 2 full bathrooms, large patio, near Beacon Hill Park, stores and ocean. $41,900. 386-6901.

BY OWNER, 2-BEDROOM corner suite near Beacon Hill Park, stores and bus route. $44,500. 477-5629.

OAK BAY, FOR SALE OR RENT, two-bedroom condominium, adults only. Phone 388-6474 or 592-2573.

258 CONDOMINIUMS

RM ROBERTS INVESTMENTS & MANAGEMENT LTD.
702-1175 DOUGLAS 388-6691

Grosvenor Pl.
1342 HILLSIDE
$26,500-$38,900
Open Daily 1-5 p.m.

Two bedroom units start as low as $34,500! Includes Frigidaire washer and dryer in each suite plus Moffatt stove and frost free fridge.

Come on over.
The Price is Right

JOE MANTON 382-5211
PETER MASON 477-9318

ESQUIMALT
CHILDREN WELCOME

The price is so low we are embarrassed to print it. So please call me and I will show you real value in this 3-bedroom condo. MLS.

MUST BE SOLD
Joe Manton
382-5211 388-6691

JUST LISTED
STADACONA CENTRE DELUXE
2-BDRM — 1½ BATHS
WITH FIREPLACE
$59,900 — TERMS

Stadacona Centre consists of 105 luxury apartment homes, architecturally designed within TWO outstanding buildings, joined by superb-treed garden courts with fountains. Like new (only four months old — owner transferred), this particular third-floor CORNER apartment-home is located in Somerset House, WHICH IS THE BUILDING IN WHICH THE INDOOR-HEATED SWIMMING POOL AND THE BILLIARD ROOM ARE SITUATED. Other amenities include tudor library, tudor lounge, sauna, swirl pool, hobby and crafts room, full underground parking, and handy neighborhood shopping without leaving the complex. Frost-free fridge, range and continuous clean oven, and dishwasher included. As these units in Somerset House sold so quickly at the end of last year, this is a good opportunity for those who missed out, as well as for people now looking for SOMETHING SPECIAL in this price range. For appointment to view call ROBERT YOUNG, 383-9898, or 388-6275 (pager 821) or 383-4124 anytime. Park Pacific Investments Ltd.

PARK PLACE
2605 Windsor Rd.
Park
at Windsor Park and Newport
Oak Bay
VICTORIA'S MOST EXCLUSIVE APTS.

ONLY 4 LEFT

All suites have the finest appliances, dishwasher, garburator, indoor pool, hydro, swirl pool, steam room, sauna, exercise and party room. Underground parking, controlled entrances.

PRICES FROM
$95,000 UP

View by appointment only
Phone 598-2411 or answering service 385-0991
GREENBANK DESIGNS LTD.
Note—We have 2 rental apts. available.

TOD HOUSE
OAK BAY

A small exclusive building of 14 extra spacious condominium suites right in the heart of Oak Bay

Ideally located between two Golf Courses, the sea, recreation facilities and shopping. Tod House offers quiet comfort with low upkeep cost.

Fireplaces, daylight kitchens, 2 bathrooms, thermopane windows, en suite laundries and a complete range of equipment are just a few of the features.

Prices from $65,000.

2325 HAMIOTA
at Cadboro Bay Rd.
OPEN TUES.-SAT.
1:30 - 4:00
H. Blake — 598-3321
Res. 383-4372
JACK MEARS OAK BAY REALTY LTD.

Total Convenience and Elegant Living
$37,900

This charming condominium in the central Lampson St. area is in beautiful condition in a well-maintained block with manicured grounds. Features incl.:
—LR with sliding doors to private balcony
—Efficient kitchen with self-cleaning oven, garburator and self-defrost fridge
—2 Bedrms, 1½ bathrms.
For appt. to view, phone
JEANNE LUCAS
477-7291 (Bus.) 477-1342 (Res.)
384-8075 (Pgr. 326)
D. F. H. REAL ESTATE LTD.

SQUEAKY CLEAN

Corner Location, 2 bedroom townhouse, fireplace, screens, special awning. Quick Possession seeing is believing. Ready to show. Call fast MLS $44,900.

OPEN HOUSE
6-9 P.M.

Every evening till sold No. 408-929 ESQUIMALT RD. RING No. 203 to view, 2 bedrooms, extras. A buy at $35,000. FLO PELLING 384-5024, LOUISE WILTERMUTH 477-6307. CASTLE PROPERTIES.

Looking of a Condominium? Why Run Yourself Ragged

I have a variety of units in Royal Woods, University Park Terrace, Evergreen Hill, Burnside Gardens and many more locations. These units are priced from $23,500.00 to $46,900.00. All you need to do is to call me for details or tell me your desires. CALL NOW:
LAURIE COMO
388-6454 479-1179
REALSPAN PROPERTIES LTD.

FAMILY CONDO

Superior family accommodation, 3 bdrms., almost 1200 sq. ft. Quality fridge and stove. Quiet aspect. Asking $37,900.
BILL McCARTER 592-3970
HENDERSON REALTY LTD. 385-9741

Perfect for Summer
Printed Pattern

9268
8-20
by Marian Martin

LETLOOSE or loop the tie lightly 'round the waist of this charming dress with band neck above soft, novelty yoke detail. Dress it up or down for day-dinner.

Printed Pattern 9268: Misses Sizes 8, 10, 12, 14, 16, 18, 20. Size 12 (bust 34) takes 2 3/8 yards 60-inch fabric.

$1.50 for each pattern—cash, cheque or money order. Add 25¢ for each pattern for first-class mail and handling. Send to: Daily Colonist Pattern Dept., 109 Crockford Blvd., Scarborough, Ontario, M1R 5B4. Print plainly pattern number, your name, address.

LOOK RICH, YOUNG, SMART on a budget! Sew new soft dresses, tops, skirts, pants —all in NEW SPRING-SUMMER PATTERN CATALOG. Free pattern coupon. Send 75¢
107-Instant Sewing Book..$1.00
106-Instant Fashion Book.$1.00
105-Instant Crochet Book.$1.00
126-Thrifty Flower Book...$1.50

InVest In This!

885
by Laura Wheeler

Summer's moving partner—team this vest with everything! You'll love the great look and femininity of this lacy vest. Crochet it of 2 strands of mercerized bedspread cotton in interesting pattern stitch. Pat. 885: sizes 8-14 incl.

$1.50 for each pattern—cash, cheque or money order. Add 25¢ for each pattern for first-class mail and handling. Send to: Daily Colonist Pattern Dept., 109 Crockford Blvd., Scarborough, Ontario, M1R 5B4. Print plainly pattern number, your name, address.

SUPER VALUE—1978 NEEDLECRAFT catalog. 225 designs to choose from, 3 free inside. All crafts, Knit, Crochet.....75¢
Easy Gifts 'n' Ornaments.$1.50
Pillow Show-Offs.........$1.50
Stuff 'n' Puff Quilts.......$1.25
Stitch 'n' Patch Quilts.....$1.25
Crochet with Squares.....$1.00
Crochet a Wardrobe.......$1.00
Nifty Fifty Quilts.........$1.00
Ripple Crochet...........$1.00
Sew & Knit Book..........$1.25
Needlepoint Book.........$1.00
Flower Crochet Book......$1.00
Hairpin Crochet Book.....$1.00
Instant Crochet Book......$1.00
Instant Macrame Book.....$1.00
Instant Money Book.......$1.00
Complete Gift Book.......$1.00
Complete Afghans #14.....$1.00
12 Prize Afghans #12......75¢
Book of 16 Quilts #1.......75¢
Museum Quilt Book #2.....75¢
15 Quilts for Today #3.....75¢
Book of 16 Jiffy Rugs.......75¢

258 CONDOMINIUMS

the Permanent
1125 DOUGLAS ST. 382-9191

HANDY LOCATION
$29,900
1235 JOHNSON

Bright southeast top floor 2-bedroom condominium. Cement building, hot water heat included in assessment, covered parking, controlled entrance. Phone BOB KEELING, 477-0141 or 652-1251 for appointment to see and to make an offer.

EXCELLENT VALUE
1 BEDROOM
$19,500

Oak Bay, co-op apartment near Willows Beach. Best deal in town. Call ELSIE O'BRIEN 477-0141 or MAUDE DOBSON day or eves.

BEACH DRIVE
$19,500

Bargain price on this 1-bedroom full suite. MLS. Hurry call now, ELSIE O'BRIEN, 477-0141 day or eves.
THE PERMANENT

CHATEAU JUBILEE

THESE DISTINCTIVE CONDOMINIUM UNITS COME WITH EVERY CONVENIENCE AVAILABLE. ON A PEACEFUL STREET A FEW BLOCKS FROM OAK BAY VILLAGE. CALL TODAY FOR A LEISURELY TOUR
RICK ST. DENNIS
386-3231 477-7574
BLOCK BROS. REALTY LTD.

"SEA VIEW"
OPEN HOUSE
(FAIRFIELD AREA)
Sunday, 1:30-4:30
(302) 141 BUSHBY
(OFF DALLAS RD.)
"New" 2-Bdrm. Luxury Condo with Fireplace and Balcony
(SOUTH EXPOSURE)
Reduced $1,900!
Now Only $59,000!!
GEORGE GREEN
385-3435 477-4651
P. R. BROWN AND SONS LTD.

LUXURY PLUS CONDOMINIUM

This condominium is truly a super suite located next to beach with sweeping sea and mountain views from the front and city mountain views from the back. This suite offers large living room with fireplace, separate dining room, large kitchen with dining area. 1½ baths and 2 large bedrooms. Own laundry area and all appliances and most drapes included. This suite is one of a kind, so call today to view. Asking price only $94,900. MARK MacKENZIE, 595-4596, or AL MATTEO, 658-5057. ROYAL TRUST, 384-8001.

OAK BAY
WATERFRONT
Satellite St.

Retire by the sea. In this spacious two bedroom co-op. If you desire privacy, then you must view this exclusive listing. Price $73,500.
MRS. HELEN WEBB 477-3095
HOWARD HODGES 598-7166
Swinerton's Realty World
385-2481

3 UNITS WELL PRICED

—1 bedrm. condo in Faircliff. Excellent building, spotlessly clean. $36,000.
—2 bedrm. condo in Faircliff. Located on 5th floor with pretty views. $42,900.
—Gordon Head Rd. townhouse with 3 bedrms. Swimming pool in complex. $48,950.
View today with
CHES or MERYLE HAYS
384-8001 Royal Trust 721-3727

DELUXE
2-BDRM. CONDO

Spacious corner unit, away from street noise. Excellent condition, large attractive master bdrm, 2-pce, ensuite. Better than average closet area. Quality appliances. W.W. attractive surroundings. Qiock possession can be arranged.
RACHEL PARSONS
CASTLE PROPERIES
386-6164 479-8963

BY OWNER

Quiet 2 storey condo, upstairs; 2 bedrooms, den, bathroom, and storage. Main floor; living and dining room, ½ bath, galley kitchen, storage and utility rooms, bus stop at front door, low amenities and taxes, $46,900. Children and small pets welcome, mixed block of families and pensioners, 386-0744.

OAK BAY WATERFRONT

New! With some 2000 sq. ft. of living on one floor plus sauna bath and family room area. 3 bedrooms, concrete and brick with shake roof, no-step entry. Luxurious California style townhouse. $150,000.
JEANNIE DEWHURST, 384-8001 or 658-8980. Royal Trust.

SIMPSONS-SEARS

A must to see in this adult oriented 3 bedrooms, 1½ baths townhouse. Extra storage, private garden patios, close to bus and shopping. Asking $46,000. To view call LARRY J. QUAGLIOTTI, 386-6164 (24 hrs.) or 477-7988. CASTLE PROPERTIES.

BEACON HILL PARK

Choice top floor suite in an excellent adult oriented building. 2 bedrooms, 1½ baths and a spacious living room. Sunny southern exposure and a very realistic price, $42,900.
BERNEIDA TAYLOR
477-0191 382-9485
Royal Trust

OCEAN VIEW

2 bedrooms, 2 baths, gracious suite. Close to everything — good area. Esquimalt. Sauna and hydro-pool. Sell or rent to own. Asking $42,500. Call
IRV LIDSTONE 477-0982
WESTMONT REALTY (1977) LTD.
920 Hillside 388-4434

CONDO STEAL
U.VIC $37,000

Elevator to 3rd floor, 2 bdrm view suite. Appliances, sauna, swirl, snooker. BRIAN RIPLEY, Lansdowne Properties Ltd., 592-2431.

TOWNHOUSE - CONDO!

The best you'll see. 4 bedrooms, 3 baths, rec. room. Double parking. All appliances. Near UVic. $62,900. JEANNIE DEWHURST, 384-8001 or res. 658-8980. Royal Trust.

REDUCED, MUST SELL, TWO bedroom condominium, southern exposure, indoor pool etc. Open weekends 2-5 p.m. $44,500 or closest offer. No. 318, 1009 McKenzie Ave. 479-9588.

258 CONDOMINIUMS

the Permanent

EXCELLENT VALUES!!!!

$31,900 — In prestige high rise close to Beacon Hill and town. 1 bedroom condominium. ML.
$39,900. Esquimalt. 2 bedrooms, 1½ bathrooms, spacious, very nice, ML.
$42,500 — Gordon Head, luxurious building, 2 bedrooms, ML.
(24 hrs.) 382-9191; FRANK SALE, 385-0774; IRENE VAN, 382-9191.

VACANT IMMEDIATE POSSESSION

1. HAMPSTEAD HOUSE: Large 2 bedroom facing east away from street, appliances and drapes. Compare value. Offers on $36,900.
2. THE SAVOY: Deluxe 1 bedroom, wide balcony, appliances, drapes, covered parking, concrete building, downtown convenience. Price reduced to $36,900.
3. KENSINGTON TERRACE: Spacious 2 bedroom, 1½ baths, quiet side overlooking garden, appliances, drapes; Offers on $40,500; vendor willing to carry financing.

ALL OFFERS CONSIDERED: MUST BE SOLD. To view please call HERB McDANNOLD, 382-9191 or 384-6768.
THE PERMANENT

JACK MEARS
OAK BAY REALTY LTD.
2194 OAK BAY 598-3321
Where Trust is the Basis of all Business

PARKSIDE PLACE
MLS 30095 and 30131

2-2 bedroom condominiums available at asking prices of $26,900 and $24,500. Living and dining rooms (including drapes). Modern kitchens (appliances included) Wall to wall carpeting. Self-contained utility and storage rooms. Community pool and playground. Close to all conveniences. Please call DENNIS BERRY at 598-3321.

Member
Relocation Services Canada

CLOSE TO THE WATERFRONT

Only a block away from lovely walks on the ocean front, and feeding the ducks in the lake. A spacious 2 BR suite with a real woodburning fireplace. Lovely WW carpeting throughout and a spacious balcony. The kitchen has self-cleaning oven, frost free fridge and a dishwasher. It also includes a washer and dryer. In the suite — sauna, swirlpool, workshop and Rec. Rm. Listed at $48,000.00 MLS.

WESTERLY EXPOSURE

Delightful 2-BR condominium, on the top floor in a quality building. All appliances, plus washer and dryer in the suite. A real wood-burning fireplace, 2 balconies to enjoy the sun and the view. Sauna and swirlpool to help relieve that backache. Listed at $49,900. MLS.
386-7521 TOVE BARLOW 477-9859
BOORMAN INVESTMENT CO. LTD.

Cedric Steele Realty Ltd.
388-6258

LAUREL POINT

Magnificent view from this lovely decorated two bedroom penthouse. Only penthouse remaining at this prestigious project. Only $120,000.
ALSO
Last remining one bedroom suite available for immediate occupancy. Visit between 11:00 and 7:00 or call:
CEDRIC STEELE
388-6258

4TH FLOOR VIEW
NOW ONLY $39,950

This has everything to offer such as 2 bedrooms, 1½ baths, low assessment. Clear title, vacant, must be sold!. A real deal. (Eves 477-7750)
BOWDEN REALTY 383-5524

FAIRFIELD

Luxury 2 bedroom suite with 2 balconies and 5 appliances — owners may consider house in trade. $52,600. MLS.
JUNE HOUGHTON 477-6165
National Trust 595-2121

LUXURY LIVING, EXCELLENT buy. 1 bedroom suite facing south, Sound-proof. Near Parliament buildings and park. Pools, saunas, many extras, 386-0884, 388-5386.

QUIET, CONCRETE, SECURE, sunny, adult, 1-bedroom condominium with balcony, fridge, stove, carpet $27,500. $1,500 down. 592-7813.

259 TOWNHOUSES

UNIQUE TUDOR DESIGN

Luxury townhouse with 3 bedrooms, 2½ baths, family room, skylight, quality carpeting, old brick fireplace, thermopane windows. Only one of six units, all different. Only $58,900. Move in now.
382-9191 JACK GRANT 477-8172
THE PERMANENT

UNIQUE TOWNHOUSE

3 bedrooms plus family room with lots of extras, great location at the Oak Bay Junction. Quality carpet therompane windows, all for only $58,900. See it with
382-9191 JACK GRANT 477-8171
THE PERMANENT

$43,900
SUNNY, SUNNY PATIO

Enjoy breakfast and dnner in the private, flowered patio. 3 bedrooms, fireplace, finished bsmt., swimming pool, optional vegetable garden and close to bus and schools. MARCEL STOCKER, 477-0141.

WHY PAY MORE?

Make an offer on this 3 bedroom unit in convenint Lakehill. Lots of extras such as 1½ baths, private patio, fireplace, plenty of storage. Low $26. assessment. Vacant, quick possession. Vendor will consider all terms. What offers? (eves 477-7750).
BOWDEN REALTY
383-5524

PRICED LOWER THAN EVER

Only $26,900 for this immaculate 3 Bedroom townhouse. New carpeting. Stove and Fridge included. Pleasant area close to the sea. Immediate possession.
PATTIE or PETER BARDON
388-6258 384-3947
Cedric Steele Realty

QUIET PRIVACY

Gordon Head village group, L.R. with brick fireplace, 4 BR, 1 unfinished, 2½ baths, 954 sq. ft. main floor. Spacious basement. South deck and patio. Olympic view. $56,500. Call 658-8340.

OPEN HOUSE, SAT. SUN 1-5, REduced by $2000. 3 bedrooms, den with fireplace, 2 blocks from all schools, treed private garden, quiet area on bus route. No. 5 - 1741 McKenzie Ave. 477-9283.

BY OWNER

Off Glanford Avenue on Agnes Street, 3 bedroom 3 storey townhouse in small, quiet, beautifully landscaped complex. $43,900. Phone 479-3383.

$1500 - $2300 DOWN BUYS CHOICE of 2 townhouse-plan condominiums, at $29,850 or $45,950. 477-7750.

259 TOWNHOUSES

Like Nature Walks With a Sea View?
You Can At
Admirals Harbour View Townhouses
Priced From $54,500

933 Admirals Rd.
FOR:
—Three bedrooms
—Fireplaces — Carports
—Basements in many
—Patios — Landscaping
—Cedar and Stucco exterior
—4½ acres of terraced Parkland
—Fully insulated
—Electric heat
—Thermopane windows

MODEL HOME
Open Daily 2-4
Weekends 1-4
VICTORIA REALTY LTD.
386-3585

$45,000
AHOP
$1200 DOWN

Display Home
Open 1 to 8 P.M.
Sat., Sun., and Mon.
738 Wilson Street (off Bay). Excellent value, low down payment. Three bedrooms or den with sliding door to balcony. Basement, garden, parking, Over 50% sold.
See our furnished model home
388-7557
CAPITAL CITY REALTY LTD.

NOW OPEN
SPACIOUS TOWNHOUSES

—plan to visit us over the Victorian weekend.
—Just complete 4 unit project (one already sold)
—Designed with style anda built with careful craftsmanship
—This project is for the discerning purchaser requiring a convenient downtown location, privacy and a spacious well thoughtout floor plan
—2 or 3 bedrooms, 1½-2½ baths and many extras.
—126 Michigan St., James Bay
—Open Sat., Sun. and Mon. 1-7 p.m.
—Hart Construction Ltd. 382-4112 or 388-6275 (pager 880)
PRICED FROM $48,000

Just 2 Left
LAKEWOOD TOWNHOMES
864 SWAN

—1 three bedroom
—1 two bedroom
—Quality complex
—Thermopane windows
—Close to amenities
—Low maintenance
Victoria Realty Ltd.
386-3585

TOWNHOUSE
In SUPER Convenient Area
$49,900

Not too much cash on hand? Don't worry any longer! A very flexible down payment arrangement will get you into this 3-bedrm. townhouse in a prime location near the Racquet Club, University and all conveniences. The home features 1½ bathrms, LR with fireplace and even a balcony off the Master bedrm. For appt. to view, phone
JEANNE LUCAS
477-7291 (Bus.) 477-1342 (Res.)
384-8075 (Pgr. 326)
D.F.H. REAL ESTATE LTD.

PRIVATE SALE

Views, spacious impeccable townhouse, 1570 sq. ft. living area, plus 18x12 workshop-laundry, 1½ bathrooms, fireplace, basement, beautifully panelled and carpeted family room, 2 or 3 beds cum den etc. Sundeck plus secluded back patio garden, southern exposure overlooking Olympics, backing on 104 acres government Nature Park, only minutes to shopping, bus, university, secluded setting, professionally landscaped, anxious to sell, moving, asking $54,500. Immediate occupancy. Phone 479-9592.

Oak Bay Townhouse
OPEN HOUSE
SAT., SUN., MON. 1-5 P.M.

1527 Yale. 2 bedrooms, 1½ bathrooms, 2 storey, 3½ years old. Quiet location. Near village. $53,000. 598-7627.

TOWNHOUSE $49,900

ONLY 1½ YRS. OLD AND IN BEAUTIFUL CONDITION. 3 BEDROOMS, 2 BATH, LOVELY LR, DINING ROOM, LARGE KITCHEN, SUNDECK AND PATIO, FULL BASEMENT. LOW, LOW DOWN. CALL PETER TERVEER, 479-1588. ROYAL TRUST, 384-8001.

265 HOUSES WANTED TO BUY

HELP! HELP!

Do you know of a house in the Gordon Head area with a big back yard with easy access from the street? We need 3 bedrooms, 2 baths with rec. room approx. 10 yrs. old or older if in good condition. I have a cash buyer that requires early possession. Will look at anything up to $90,000.
JEAN McMICHAEL
382-9191 477-9113
388-6275 Pager 950
THE PERMANENT

CASH FOR YOUR HOME

Investors will buy your home immediately for cash. Any area up to $60,000.
GLENN NICHOLLS
598-5144 598-7689
T. L. Mann & Associates Ltd.

EDMONTON RETIREE

Requires small two or three-bedroom home in nice area. Within 5 mile radius city hall up to $60,000. CHRIS GREIG 386-6164 or 478-5953, 388-6275 pager 564 CASTLE PROPERTIES.

CASH CLIENT

Urgently requires small 2 bdrm. home on bus line. Must be easy care and reasonably priced. BEN GREIG 386-6164 or 598-3105 Castle Properties Ltd.

ELDERLY COUPLE

Urgently require 3 Bd. with or without basement. Prefer half acre or more. Want room to breathe. BEN GREIG 598-3105 or 386-6164. Castle Pdoperties Ltd.

HELP AVAILABLE

Foreclosures and credit ratings go together! Save yours — contact us in confidence.
Randy Small or Lee Wrobel
British American Realty, 385-1431

ALBERTA CLIENT

Wants acreage for investment up to $80,000. Prefers part arable land. BEN GREIG 598-3105 or 386-6164. Castle Properties Ltd.

QUICK CASH

for your home if it is suitable for rental. Call my agent, CHRIS GREIG, 478-5953, or Castle Properties, 386-6164.

CHRISTIAN COUPLE WITH TWO small children seek house, $40,000 or will exchange 3-bedroom condominium near Skaha Lake, Penticton. 658-1149.

PRIVATE

Want older home. Will purchase for cash. 479-2209.

268 LISTINGS WANTED

MY FAST ETHICAL SERVICE will sell your property at a price that is fair, both to you and the buyer.
DAVID SCOTT, 385-3435
P. R. BROWN & SONS LTD.

LISTINGS WANTED

Esquimalt, View Royal and Gorge area. Please call
386-3231 Edna Sargent 383-2202
BLOCK BROS. REALTY LTD.

FAIRFIELD PROPERTIES SELL fast with FAIRFIELD REALTY LTD. Listings urgently required. Call now 383-2244.

Urgent need for homes
$35,000 - $45,000
Izik Homes Realty 383-8322

270 EXCHANGE REAL ESTATE

"CLIENT WITH $100,000.00 EQUITY IN SELF SUPPORTING APARTMENT PLUS $40,000.00. EQUITY IN COMMERCIAL BUILDING LOOKING FOR UP TO $200,000.00 HOUSE IN GORDON HEAD OR OAK BAY. SINCERE ENQUIRERS WILL RECEIVE FULL STATEMENTS WITH A VIEW TO NEGOTIATING A TRADE."
John Addicott
388-6454 477-8232
Realspan Properties Ltd.

HELP ME HOLD CLEAR TITLE to large parcel commercial land, development permits, expected shortly. Your Personal involvement in development not a prerequisite. Your investment double secured in land value only. Will accept cash, equity in revenue property, Clear title land, houses, apt. building, etc., trade-ins not restr cted to Victoria area, 478-5559 anytime.

3 BEDROOMS, DEN, FAMILY room, Rec room. Over 2000 square foot home. 10,000 square foot private lot. Many extras. Price $71,900. Will exchange for larger house or property. 652-2620.

WILL TAKE HOUSE OR WHAT have you in trade for $18,000 equity on beautifully treed — ocean view — 18 acres. New subdivision in Duncan. 479-8732.

COUNTRY HOUSE IN SOOKE, would like to trade for house of approximately same value in Victoria, $39,000. Have $16,000 equity, 382-2334.

FOR SALE, RENT, OR EXchange for property. ½ of new side by side duplex. Close to new hospital site. 658-5553.

EQUITY IN NEW SOUTH OAK Bay home for building lot. 598-1709.

271 LOTS FOR SALE

the Permanent
1125 DOUGLAS 382-9191

TOWNHOUSING:

Zoned R3-T, close to Naden, all services available. Possibility for 3 multiple dwellings. Investigate this one — asking 3.31 sq. ft. Must be sold — all offers considered. ML.

RESIDENTIAL

Easy building site, nicely treed, .60 acre on Polymede Place (17 Mile House). Out of province owner must sell — all offers on $17,900 (ML) presented.

For details and viewing above properties call:
382-9191 HERB McDANNOLD
384-6768.
THE PERMANENT

ONLY 12 LEFT

Prime location in GORDON HEAD, fully serviced with paved roads and street lighting. All lots are 6000 sq. ft. or over and priced from $27,000 to $28,000.
Buzz Mainprize Ernie Charles
658-8268 Office 477-1841 592-0046

BIG LOTS

Central Saanich. ¾-acre lot, $36,000. Near Nanaimo, .49-acre lot, only $8,900.
477-1841 Ron Kerfoot 652-2594
Block Bros. Realty Ltd.

CLOAKE HILL Properties
North Saanich
2 Acres and Up
Starting at $28,500
Sign on property at Hedgerow Dr. and Eagle Way.
479-4686 652-3790
652-2445 477-2330

CENTRAL SAANICH ARTHUR DRIVE

Build your own or we will arrange contract for you on this attractive site that already has lawn and fruit trees plus background of larger trees. Sanity sewer and storm drain are provided to lot line. Asking $30,000. Wilfred Davis, 479-1667 or 658-8884.
J. H. Whittome & Co. Ltd.
Royal Oak Branch

8 LOTS

UVIC AREA. Sizes 6,000 sq. ft. to 9,300 sq. ft. Let us Custom Build your dream home, do some of the work yourself and save money. Good financing with low down payments or trades accepted. Call Mrs. Pat Saulnier, Kasapi Const. Co. Ltd., 538 Dupplin Rd. at 386-6191 or res. 384-2197.

BRENTWOOD

The last 4 lots, Marchant Rd.
—Virgin land
—lovely trees
—Good soil
—6100-9300 sq. ft.
—Drains, sewers
—Prefer private builder
—$23,000 starting
652-3428, 652-2346

½-ACRE LOT
WITH SEA VIEWS

Ideal for building that dream home. Property on municipal water, perc tested. Good trees. Priced for quick sale. $29,900. A. J. ANDERSON, 388-6275 pager 401 or 477-0141.
THE PERMANENT

LAST LOT LEFT

Fully serviced. Beautiful area. Private location. Quiet no through road. Only $28,275 for this Brentwood Bay third of an acre. Call Tom Evans 652-2620, 386-7545. Island Homes Ltd.

POTENTIAL 3 LOT SUBDIVISION
MINIMAL SERVICE COSTS
CAMEO ST. AT DOUGLAS
$59,500
RICK at DOUGLAS HAWKES LTD.
384-7128 - Res. 477-7074

BUY DIRECT—ONLY 12 LEFT. Choice view lots — priced $24,750 and up — with terms. 8500 to 11,000 sq. ft. Located off Stelly's Cross Rd. at Seabrook. Consideration on block sales. Call 382-9143 or 385-9379 nights.

GREAT BUY!

4 building lots, 50x121, excellent holding property on cul-de-sac. $19,500.
386-3231 Jean Mathieson 595-7665
BLOCK BROS. REALTY LTD.

SUBDIVIDABLE

Into four single or three multiple lots. .75 acres, zoned R-3, in Brentwood. Near park, shopping, partially serviced, an excellent investment at $37,500, 652-3756.

WILLIS POINT ¾ ACRE view lot, level with beautiful trees, a real buy, $25,900. 4 others from $24,000 to $30,000. Allan Kleinman Town & Country Realty Ltd., 382-7276 or 592-9771.

BY OWNER, SEAVIEW LOT, .69 acre, North Saanich, close to Experimental Farm and Panorama Leisure Centre. Asking $31,500, will consider trade on newer model car or truck. 656-1049.

$23,500 COLWOOD

Lots 4 and 5 Kingswood Rd., new sub-division on cul-de-sac treed setting, 478-7970 or 388-5464 Pager 622.

84X120' APARTMENT LOT (GR3) one mile from city hall, $75,000. Call owner 477-5130.

FOR SALE BY OWNER, DEEP Cove, ½ acre lot, trees, well, $28,900. 386-9536.

SIDNEY, ON QUIET CUL-DE-sac. Close to Marinas and schools. All services available. 656-3733.

271 LOTS FOR SALE

GENSTAR

LAGOON ESTATES SUBDIVISION

Approximately 11 miles from City Hall, located on Dutnall Road at Albert Head. Enter from Metchosin Road via Duke Road.

12 residential lots ranging in size from .69 acre to 1.83 acres. Priced from $35,000.

7 lots each have a minimum of 100' frontage on Blue Lagoon. Of the remainder most have delightful views of the water through the large fir, cedar and arbutus trees. Convenient pedestrian access to the lagoon spit is provided by way of a registered easement.

Servicing includes paved roadway with concrete curb and gutter, hydro, water, telephone and ornamental street lighting.

The location of this subdivision and size of lots provides privacy and secluson for those who seek to escape from the conventional city dwelling.

Serviced and offered for sale by:
GENSTAR DEVELOPMENT COMPANY
1070 Douglas Street
Telephone 388-6643

CUAULTA HEIGHTS
VIEW LOTS
TREED LOTS
Wild flowers and birds. On beautiful Triangle Mountain, 6½ miles from city. From Victoria take Sooke Rd. ½-mile past Metchosin cut-off, left onto Fulton, right on Bexhill to Cuyaulta Crescent and Zapata Place. Sales person on site, 1:30-4:30 on holidays and Sundays or by appointment. For further information call:
N. Sewell
658-5713

1 ACRE ARDMORE ESTATES
Bordering Ardmore Golf Course off West Saanich Rd.
$35,900 to $43,900
Just 10 of these exclusive estates properties in one of Victoria's choice residential areas. Each lot is secured with proven wells, hydro, telephone, cablevision and paved roads. The one acre lots (or larger) provide ample room for that sprawling rancher, or your garden pool, or tennis court. Absolutely Victoria's best buy in lasting value. This may be your last chance to purchase a quality lot right on a Golf Course. Open for viewing Sat. and Sun. afternoon.
JACK HENDERSON 652-3157
HENDERSON REALTY LTD.
385-9741

$37,500
One the prettiest 2 acre lots in the subdivision, but if you just drive by you'll never know it. Give us a call and let us show you the secluded building site by the creek or the sunny one on the hill side. City water, easy access off the road. ML.
JO LENNOX 478-2563, 388-6275 Pager 769
MARILYN MOORE 382-8015
Wall and Redekop Realty Ltd.

SEA AND MOUNTAINS
Almost one acre overlooking sea and mountains with close easy access to water for your boat On water main and hydro. This is a high, treed, view property and a true price of $16,900.111. New M.L.S. 33253.
388-4434 JOHN BUNYAN 383-7777
WESTMONT REALTY (1977) LTD.
920 Hillside 388-4434

BEAUTIFUL LOTS BRENTWOOD
Eight newly-developed lots facing park in a quiet cul-de-sac. Lovely trees, ferns, wild flowers. All underground services, plus lighting, curbs and paving. Lot sizes 8,100 to 15,274 sq. ft. Prices $29,500 to $37,000. Terms if desired. Llanfair Crescent (off Wallace Dr. south of Marchant Rd.)
MARCONI REALTY 386-3941

TWO LOTS MOUNTAIN AND SEA VIEWS BRENTWOOD
Fully serviced. Asking $24,900. 477-8956.

WHERE A LITTLE BUYS A LOT
excellent selection call us now
Alan MacGillivray 477-5950
Scott Munro 598-6761
Don MacGillivray 658-5135
Glengarry Realty 479-7138

FOR SALE BY OWNER
1.07 acre holding lot in N. Saanich. South slope Cloake Hill off Laurel Rd. Perc tested, building site cleared. Fronts on gazetted road allowance. $19,500 firm — 595-6162 between 7-10 p.m.

2 LARGE ONES
Asking $22,500 (15,000 sq. ft.) S.W. SLOPE EASY BLDG. & SITES—Bellamy Rd.
B. Brown 479-1667 C. Atkins
J. H. Whittome & Co. Ltd.

On Saanich Peninsula. Fully serviced, from $22,000. Builders terms.
652-1141 FRANK CSINOS 652-3202
388-6275 PAGER 2826
SEABOARD PROPERTIES LTD.

METCHOSIN
2.6 acre lot. Fantastic value. $26,900. What offers? Peter Ter Veer. 479-1588. Royal Trust. 384-8001.

10-ACRE VIEW LOTS CENTRAL SAANICH
$62,500-$8,500 DOWN
RICK at DOUGLAS HAWKES
384-7128 — Res. 477-7074

SHAWNIGAN LAKE RECREAtion lot, $7,500. 2 lots with cabin, $20,000, 385-9477 and 474-1837, after 4:30 p.m.

HIGH TATTERSAL, 3 PRIME lots, fully serviced, for sale, or have built to suit your needs. 384-9793, 384-8391.

CORDOVA BAY
Cordova Heights sub-division, 4 lots left, $27,500 to $29,000. Inquire Monarch Holdings Ltd. 592-0711.

NORTH SAANICH, 3 LARGE treed lots, southern exposure, proven wells, $28,900. each. Builder's terms. 652-3836.

WANTED IN VICTORIA AREA 4-6 acres. Part south slope. At least 2 acres good soil, good water up to $8000 per acre. 388-9071.

2 ACRES WITH WELL AND driveway, 20 minutes from city centre, $29,500, 478-7383 after 5 p.m.

BRENTWOOD AREA — DUPLEX size, sewered holding lot, 1 block to shopping, schools and bus. Phone 477-6082.

BEAUTIFUL BRENTWOOD, large, level lot, 70x110' on Damelart, close to sea and shopping. Phone: 652-3748 after 6 p.m.

COLWOOD
5 serviced lots. Offers invited on a package deal. Phone 478-7842 or 478-3552.

SHAWNIGAN LAKE LOTS, paved road, pipe water, cleared for building. $14,500. 592-9885.

LARGE LOT IN NEW SUBdivision, near Sears, all services. $29,000, 479-7206.

2 BUILDING LOTS, FULLY SERviced, 1240 and 1250 Roy Rd. $22,000 or offers. 383-9007.

1.7 ACRES, SUB-DIVISION AREA Brentwood, older home, by owner. 652-1593.

LAMPSON DUPLEX LOT, FULLY serviced, for sale. Or have built to suit your needs. 384-9793, 384-8391.

SOOKE, ATTRACTIVE PARTIALly wooded secluded properties. 2 to 3 acres. 642-5508.

3.4 ACRES, METCHOSIN, PANoramic view, $40,000. Details call 656-2450.

MUST SELL, SERVICED LARGE lot. Central Saanich, sewers, $22,000. 652-3603.

ARDMORE — .96 ACRE LOT, $35,500, by owner, 656-6182.

271 LOTS FOR SALE

Park Pacific

Proudly Presents

DEAN PARK ESTATES

In a class by itself, this fabulous development consists of fully serviced lots with a minimum area of 15,000 sq. ft. ranging in price from $32,000 to $44,000 in a beautiful natural setting — some with panoramic views of the Gulf Islands, Mount Baker and a parade of sailboats and ships.
Located in North Saanich, on the side of the mountain adjoining John Dean Provincial Park.
Underground hydro and telephone services; complete underground sanitary sewage system and treatment plan; underground domestic water system with 200,000 gallon reservoir for year-round water supply. Fully paved and curbed streets; fire hydrants and attractive street lighting.
Now is the time to choose your personal home site in this exclusive residential community that will carefully grow here. There may never again be a development like this on the Saanich Peninsula.
Entrance close to Panorama Recreation Centre on East Saanich Road. From Pat Bay Highway turn off at McTavish.
OPEN DAILY
11 A.M. TO 5 P.M.
SALES OFFICE
656-7041
OR
MURRAY LAWSON
479-8813 or 388-6275
Pager 2478, or
383-4124 anytime.
Park Pacific Investment Ltd.

11.4 ACRES — Imagine owning your own 11 treed acres in Metchosin. Well is in. (25 Gals. per minute) Building site is cleared. Other 10 acre lots priced from $49,900.
½ ACRE treed lot on Whiffin Spit Road, in area of choice Sooke homes. Lots of trees. $17,900
SHAWNIGAN LAKE — across from lake access. Lots from $11,900. West Shawnigan to Dunwick.
MILL BAY — off Frayne Road. 5 treed lots available on Huckleberry. Priced from $16,000
½ ACRE Mobile Home Lots available, less than 30 minutes from town.
Call LORRAINE HETT 478-5583 — 478-2430.
WATERMAN & ASSOCIATES REALTY LTD.
923 GOLDSTREAM AVE. • 478-9581

MILL BAY
1-Acre Lots
EXCLUSIVE KILMALU AREA
One 1¼ acre view lots. Ample supply piped water, paved roads and hydro, competitively priced from $20,900-$24,900. Phone 595-1677 or 743-2023 after 8 p.m.

CHOICE LOT
seaview, among high quality homes on Hollyhill Place (off Lexington Ave.) 70x140. Offers to $48,000. ML 27696. Call MR. GREENE.
384-8124 or 385-0795
2 treed lots in prestige area of Deep Cove:
—1.— .92 acre with drilled well—$31,000.
—2.—½ acre with water connection — $30,000.
These must be sold, try your offer.
ANNETTE WALLS
656-4891
PEMBERTON, HOLMES LTD.
1000 Government st. 384-8124

273 PROPERTY FOR SALE

INDUSTRIAL DEVELOPMENT PROPERTY
APPROX. 72,000 SQ. FT., ONLY $10.00 PER. STRATEGICALLY LOCATED ON SAANICH - VICTORIA BORDER. POSSIBILITY OF SUB-DIVIDING TO SMALLER PARCELS, PRESENTLY RECEIVES REVENUE
RICK ST. DENNIS
386-3231 477-7574
LARRY WAGNER
386-3231 592-0121
BLOCK BROS. REALTY LTD.

HOLDING OPPORTUNITY
$230,000
tential in the Braefoot Study Area, this property is well priced for those wishing acreage to hold for the future. For details call:
PAT PARKER 388-6275 Pager 2519
CENTURY 21
J. D. BOSDET

METCHOSIN
17.5 ACRES
Ecellent view, some meadowland.
ASKING $75,000.
479-4686 477-2330 652-2445

EAST SOOKE, 1.67 AC. TREED, seaview lot. No rock. One of few remaining parcels with piped water, $25,000. MLS. Don Bacon, Byron Price & Assoc. Ltd. 385-2458.

FOUR-ACRE VIEW LOT WITH cleared driveway and building site, located 4 miles past Colwood, off Sooke Road. Realistically priced at $35,000 from owner. 478-1975.

5.74 ACRES IN SAANICH, COMpletely treed, 15 minutes from downtown Victoria, Wayne Hachie, Bus. 386-3268, Res., 388-4782.

6½ ACRES, $33,500. BEAUTIFUL southwest slope, valley and mountain view. Low down payment, Terms. Cobble Hill 743-2744.

BEAUTIFUL SEA VIEW
5 acres Lands End Rd. near Swartz Bay. Beautiful treed land. By owner, 592-3556.

274 PROPERTY WANTED

I HAVE A bona-fide buyer for a R-1 lot in Saanich East or Oak Bay. Must be suitable setting for quality 2-3 bedroom home. Cannot be in project home area. Minimum 80x120.
477-0191 477-7085
Royal Trust

CASH
Builder — developer needs raw land, serviced land or projects at any stage of development, all areas. No projects too large or too small. Quick decisions, courtesy to all agents. Unicon Homes Ltd. 386-0130.

HAVE LAND OR PROJECT?
We are interested in buying land for subdivisions, site for high, medium or low density, or revenue projects in progress. Phone Kasapi Construction, 386-6191.

280 ACREAGE FOR SALE AND WANTED

SEAVIEW ACREAGE:
Just two lots remain, over 10 acres each, well treed, road frontage, views over Port San Juan Harbour. Open to offers, $17,900 and $19,900. ML. $1500 per ACRE: 171.7 acre parcel with subdivision possibilities. Located approx. 10 miles from Victoria with access on Sooke Road.

For details on above properties call:
HERB McDANNOLD
382-9191 384-6768
THE PERMANENT

SUBDIVIDABLE
2 parcels. 2 ac. w. waterfrontage. 1 acre adjacent. Access from 3 roads. Close in.
5.24 ACRES
Of delightfully treed property in the Towner Park area. Small bungalow (11 yrs. old) on the property can be built on to. (Septic field capacity for 4-BR home). On city water. An opportunity to have great seclusion in a lovely area. Let me show you at your convenience. Listed at $92,000. MLS.
386-7521 TOVE BARLOW 477-9859
BOORMAN INVESTMENT CO. LTD.
612 FORT ST.

ACREAGE HIGHLANDS
916 Aces, 7 parcels of 84 to 160 acres.
EAST SOOKE
550 acres, 3 parcels, 161 to 307 acres.
Priced at $800 to $900 per acre.
Exclusive Financial Survey Ltd.
M. E. BRAITHWAITE, 384-9305
Res. 592-0638

2 ACRE LOT
Buy now — build now. Klahanie Heights. Beautifully treed. Several good level homesites. Water at road. $37,900.
RAYM FORBES
477-1781 388-7557
Capital City Realty Ltd.

CHOICE
5 acre parcels only 6 miles from downtown. True country settings in $70,000 range. For viewing, please contact:
Giff Calvert 479-4593
NORMAN ROSS & ASSOCIATES LTD.
440-1070 DOUGLAS 382-8151

6-ACRE LOT IDEAL LOCATION
For the person with an eye to the future, road roughed in, septic field approved, set of house plans, well with pumphouse, running stream also on this good treed property. $63,000. Call to view, ANDY ANDERSON, 477-0141 or 388-6275 pager 401; or BRUCE BATEMAN, 384-2827.

6-ACRE LOT
$35,000
Plus a cottage now rented at $120 per month on this well treed property with running stream makes for a good buy. To view call BRUCE BATEMAN, 477-0141, 384-2827; or ANDY ANDERSON, 477-0141, 388-6275 pager 401.

8.5-ACRE HOBBY FARM
Small 2-bdrm. home approx. 5 acres in horse pasture, 2 box stalls, tack room, running spring. Opposite Thetis Lake trailer park. $125,000.
386-3231 John A. John 477-8096
Don Mills 478-6139
BLOCK BROS. REALTY LTD.

RANCHETTE
Almost 2 acres of Ponderosa-like property. Barn, family home, smoker, coop. $66,900. MLS. Call GAIL JENKINS the
478-5561 ORANGE BIRD 478-6458
BLOCK BROS. REALTY LTD.

LAND YOU CAN AFFORD
Compare for value. Mill Bay-Shawnigan — 2 acres and up. From $18,500. Duncan — 5-acre parcels from $27,900. Parksville — 5-acre parcels at $24,900. Please call Al Ackerman at Block Brothers Realty Ltd., phone 388-9240 for details.

ELK LAKE SHORES. 4.83 ACRES. Beautiful treed property off the pump house road. Super views up to Forrest Hill Road. MLS No. 31582. $145,000.
385-7721 Cliff Salmond 477-3626
GARDNER REALTY LTD.

10-ACRE PARCELS
$39,800 WITH $2900 DOWN
388-6876 FOR BROCHURE

BY OWNER, MINUTES FROM town, 2 acres, septic tank, well, hydro, phone, circular driveway. Offers to $34,800. 479-5924.

VIEW LOT, 2.4 ACRES IN METchosin. $26,000. Phone 479-7442.

285 UP-ISLAND PROPERTIES

WHITTOME'S

A HOUSE AND AN INCOME
Family-sized home South of Duncan. Post Office on premises to supply a steady income, plus expansion potential. Located in a pretty rural area on .86 of an acre. Super buy at $56,500.

Horse Enthusiasts
8.9 acres just made for horses. 8 stall barn. Riding ring. Meadows for grazing. Miles of trails in the area. Tudor 3 bedroom home full of character. Separate cottage in the grounds. Owners are leaving area and must sell. Asking $110,000.

COWICHAN BAY LUXURY CONDOS
Just opposite the water in this resort area.
(a) Sea view — 1 bedroom. Fully furnished with the most fantastic pine and mape furniture. Just walk right in to luxury living at its best, for only $39,500.
(b) For the same discriminating buyer with a smaller budget, 1 bedroom condominium in the same block without the seaview. Appliances included. Asking $27,900.
For more information on any of the above properties please call Vera Auchinachie at J. H. Whittome & Co., Limited, 254 Trans Canada Highway, Duncan 748-0381 or eves. and weekends, 746-6509.

CENTURY 21
MILLER-WARDER
52 Cavan Street,
Nanaimo, B.C. V9R 2V1

SEAFRONT HOME 280' BEACH
1½ acres of secluded property with 1700 sq. ft. four bedroom home. Excellent beach. Price only $120,000. Call Sandy Miller, Century 21, Miller-Warder Ltd., 753-1157 or eves. 753-4270 or write 52 Cavan Street, Nanaimo, B.C.

HALF-ACRE LOTS
QUALICUM AREA
$7500-$9900
Never again will you be able to buy a beautifully treed half-acre at these prices. Invest now for retirement and use in summer for recreation. Only 6 miles north of Qualicum Beach, 105 miles from Victoria, close enough for weekends.
For the above call Hank Van Rossum at 753-1157 or eves. 754-5473 collect.

SMALL FARM
Over 3½ acres, mostly all cleared, beautiful setting. Fenced and cross-fenced. On community water. Good road frontage. Fully modern 4 bedroom home. 1½ bathrooms, electric hot water heating, separate garage. Small barn, 5 stalls, and hay storage. 3 room older style cottage. Orchard with various fruit trees. Full price $120,000. Contact Bob Bruce.
Nanaimo Realty Ltd.
435 Trunk Road, Duncan
Phone 746-6177, res. 746-7647

PARKSVILLE
OPEN SUN. and MON. 1-3
Two 2-bedroom townhouses, 933 sq. ft. Adult oriented. For retiring or starter. $27,900. 309 Molliett St. 112-543-4551.

285 UP-ISLAND PROPERTIES

DUNCAN— 28 SUITES
Excellent, modern, concrete block building PLUS 3-year-old manager's residence, approx. one acre land, high view location, convenient. Gross income approx. $62,000; 1st mortgage approx. $13,000 at 6¼%. Vendor will consider wrap around financing. Asking $469,000 (ML 31606). Well below today's replacement cost. Investigate value offered.

LAKE COWICHAN
Fully serviced level building lot. Wellington Ave., suitable for residential or commercial purposes. Vendor will consider trades on Great Victoria properties; asking $14,900. ML. All offers presented. For information on above 2 ads
HERB McDANNOLD
382-9191 384-6768
THE PERMANENT

PEACE AND QUIET
2 B.R. plus guest room, immaculate retirement home on gorgeous W.F. lot, 88 ft. of beach with easy access. Beautifully landscaped. Privacy. Lovely stone F.P. in L.R. Just south of Parksville at Dolphin Beach. Open House, Sunday 2-4:30 p.m. May 21st. For directions call Sheila Ackerman collect Block Bros. 248-6115 or eves. 468-7215. $84,500.00.

SUNSHINE AND OCEAN VIEW
A unique custom built cedar home with beamed ceilings, w-w, 2 fireplaces, master B.R. has sliding doors to deck, 2 full baths, good workshop. Very close to beach and marina. Lovely arbutus trees. Just south of Parksville. $79,800. Sheila Ackerman collect Block Bros. 248-6115 or eves. 468-7215.

VANCOUVER ISLAND SPECIAL NORTH OF QUALICUM BAY
$130 Down and $130 Monthly
At these special terms, you too can buy property — beautifully treed ½ acre lots on gentle slope — 2,000 ft. of natural oceanfront park adjacent for your enjoyment of boating, fishing, oysters, swimming. Lots on village water system, paved roads. Rural setting, only 12 miles from shopping, etc. Only $12,900. Excellent for investment, retirement or recreational use. For more information contact Dave McLaughlin personally at Nanaimo Realty Co. Ltd., Box 518, Nanaimo, B.C. at 754-2311 or eves. 758-3866.

$59,000
MILL BAY
1 ACRE and 1200 sq. ft. home with full bsmt. developed. Super location close to shops and Brentwood school, some revenue also on property. Water glimpses from large panelled LR. Could suit retirement with income supplement. Call now for further details. BRUCE BATEMAN, 477-0141, 384-2827; ANDY ANDERSON, 477-0141, 388-6275 pgr. 401.
THE PERAMNENT

QUALICUM BEACH VIEW PROPERTY 2 BR. HOME PRICE $32,000
Sweeping sea views from 2 BR home located on 6-10 acre, on main road. City water. For viewing call H. Mitchell 479-4818 or Island Homes Ltd. 386-7545.

QUALICUM BEACH
7 LOTS — $49,900
7 building lots within the Village on Fifth Street. Requires road and water extension. Sewer in. 7 at $7,000 each. M.L.S. 33225. 388-5555 B.C. Land and Insurance Agency Ltd., 479-7998 Chummy Crabbe.

BY OWNER. SHORTLY TO BE completed. Beautiful split level log home with guest cottage on 1 acre. Cobble Hill, custom built. Landscaped. Country styled kitchen. Knotty spruce ceilings, solid wood peg doors, etc. Top quality flooring throughout. For appointment phone 743-9092 evenings.

5-ACRE LOTS AT NANOOSE BAY 11 miles north at Nanaimo, reduced from $35,000 to $24,900. Paved roads, hydro and phone in, well water. Phone collect to Duncan, 746-6845 or Cobble Hill 753-5902. Sold direct by owner.

COWICHAN LAKE
¼-acre lot, 50 yards from beach, heavily treed, domestic water, septic tank, A-Frame home, four bedrooms, good shape, $38,500, private, no agents. Victoria 721-3506, after 6 p.m.

SHAWNIGAN LAKE COUNTRY Club 80x120' lot. Close to clubhouse and ready to build. Water mains. Use of beach and all facilities. $14,900. Saanich Peninsula Properties Ltd. 656-4000, 656-2427.

DEEP BAY AREA
For sale by owner. Furnished 12x60 mobile home on half-acre lot. City water, septic tank, sea view. $29,500. 753-7329 evenings.

DUNCAN—GOOD RETIREMENT home, 1165 sq. ft. no steps, was $44,900 now for quick sale, $41,900. Phone 386-8121 or 748-0537.

2.11 ACRES, PLUS 2-ACRE PARcel, Shawnigan district. Will sell at Government appraisal price $21,400 and $20,800. 112-743-5635.

RIVERFRONT
Nearly 5 acres on Cowichan River, valuable timber $27,000. 748-1729.

SAVARY ISLAND, TWO LOTS, one waterfront, one behind, both $8500. 642-5345 or 478-5075 evenings.

PRETTY ONE THIRD ACRE, Fanny Bay, $13,900. 595-2826 (Victoria).

BEAUTIFUL SEAVIEW LOTS IN Crofton, fully serviced. $13,900. Evenings. 748-2025.

290 FARMS FOR SALE AND WANTED

FIRST TIME OFFERED CHOICE FARMLAND
170-ACRE PARCEL
Located in a beautiful valley at Cobble Hill. Buy the 170 acres or smaller parcels of 60-57 or 54 acres. Offered by owner 388-6876.

TRY A NEW LIFE STYLE, OVER 50,000 sq. ft automated greenhouse, modern executive split level home on 6 acres on Saanich Peninsula. $189,000. Owner has other interests. P.O. Box 414 Brentwood Bay, B.C. V0S 1A0.

SOOKE, 5-ACRE FARM, MODern home, good barn and outbuildings and creek. Good soil, $98,000, 642-5279, 539-5388.

293 GULF ISLAND PROPERTIES

A LOG CABIN FOR THE VERY RICH, perched like an eagle's nest on 16 acres of benchland high on the southern tip of Hornby Island, one of the most beautiful and temperate of B.C.'s fabled Gulf Islands. Hand crafted over the past 3 years, featured in an architectural design magazine this year, this gem of a house is offered for sale only because of a family break-up.

Framed and beamed in hand peeled logs. Moss covered T and G roofing. Heavy cedar shakes on exterior walls. Massive local sandstone walls with large log burning fireplace. Breath taking land and seascapes through generous use of glass. Built-in furniture includes 5 chesterfields, 4 beds and much much more. Split-level master bedroom, 3 single bedrooms, main lounge, small TV-sewing room, sunroom, conservatory-greenhouse. Three small separate bathrooms have 4 sinks, 2 w.c.'s, a bidet and a comfortable old-fashioned bathtub with view, wall to wall carpeting in all bedrooms, oak parquet and Italian tile elsewhere. Stove, fridge, freezer, washer, dryer included. 21' Reinell cabin cruiser barely used included, if purchased this month. Adjacent to private landing strip Within one mile to Government wharf and ¼ mile to beach. Main house, studio-workshop (could be adapted to many uses), two car carport et al are 175' of continuous structure.

Priced for the spring-summer of 1978 at $185,000. Owner will accept third down with balance at bank rates. For portfolio of photographs, call MRS. WEBB at 477-3095 Swinerton, Stewart Clark Ltd.

WATERFRONT PENDER ISLAND
Near Bedwell Harbour, 20 acres with 690' of waterfront overlooking South Pender Is. For details please call:
386-2111 WELLS HOOKER 652-3634
386-2111 ALAN WESTGATE 656-3423
MONTREAL TRUST CO.

SALT SPRING ISLAND LOTS for sale. ½ acre $10,000, 2.84 acres $15,000. 5.25 acres $18,000. 5.05 acres $24,000. 10.05 acres $37,000. Private sales. 537-9294, 537-5502, 537-5749.

293 GULF ISLAND PROPERTIES

PENDER ISLAND
Waterfront lodge, magnificent view. Tennis court, swimming pool, spacious main building plus cottages situated on 3.66 ac. within walking distance of ferry. A great opportunity at $165,000.

Beautiful, level waterfront lot with fabulous S.W. view, close to ferry and golf course — $35,000.

Well-treed app. 2-acre lots centrally located. Approach in and Hydro and telephone available $16,000 or offers.

3 acres high waterfront. Parklike land on Browning Harbour. Gently sloping driveway to fine homesite. $29,950.

Licensed Restaurant. Can seat 40 — separate bar. Situated on waterfront lot. Panoramic view. Priced for quick sale at $75,000. plus stock and equipment.

CALL TEDDIE KENT 629-3597 (Pender Island)
J. H. Whittome & Co. Ltd.
Royal Oak Branch

Savary Island Lots "Far From the Madding Crowd"
Waterfront and inside lots starting as low as $4,500 on this secluded and exciting island. With clean clear water, miles of sand beach. Clams and oysters. Miles of bike and hiking trails.
ACTIVELY LISTING AND SELLING
Bill Palfrey 598-4210
Island Homes Ltd.
386-7545

PIERS ISLAND
Just off Swartz Bay. This well treed ¾ ac. waterfront lot (128') has a terrific 1 bedrm. cottage. Quiet and secluded, westerly outlook. New MLS. Westgate Realty Ltd. JIM RANSON, 479-5910.

294 MAINLAND AND OUT OF PROVINCE

475 ACRE Ranch in Horsefly area, 1,300 sq. ft. dwelling, $145,000. Possible terms.
348 ACRE Hay Ranch, producing 225 ton hay, good older home, neat as a pin. $170,000. Terms.
Large Hay Ranch and Registered Herd Ranch. 2,194 acres in total. Good buildings. Irrigation system. 750 ton production, new clearing nearly complete that will double production. $625,000. Terms to qualified buyer.
Small Remote Ranch in Chilcotin-Chilanko Forest area, 410 acres, asking $89,000.
10 Acre Parcels and larger at Big Lake (near Williams Lake) $12,000 up. Good hunting and fishing area. Contact Stan Hodges, Century 21 Bass Realty, Williams Lake, B.C. 604-392-4477.

RETIRING? ADULT-ORIENTED mobile home and factory-built housing development, Vancouver Island, Okanagan, Fraser Valley Lower Mainland. For complete information, 474-2121.

RELOCATING? SEVERAL MObile home and factory-built housing developments, Vancouver Island, Okanagan, Fraser Valley, Lower Mainland. For complete information, 474-2121.

HOW TO WRITE

A GOOD

CLASSIFIED ACTION AD

1—IT'S BEST to start your ad with the name of the article or service you have to offer. If you have an apartment, room etc., for rent, or property for sale: start your ad with the location.

2—BE CLEAR. Readers respond more quickly and favorably when given complete, definite information. Always include the price in your adveertisement.

3—MAKE IT EASY for the reader-prospect to reach you. Always give your telephone number or your name and address. If you do not have regular hours, state a preferred time for the prospect to get in touch with you.

4—PLAY SAFE. You get the greatest reader attention by using consecutive insertions. A six-day order is best and costs less, and you can, of course, stop your ad as soon as you get the results you want. You pay only for the days your ad appeared. Lower yearly rates are available to those who wish to keep their services or products before the public.

5—PLACE YOURSELF in the reader's position and ask yourself what you want to know about your offer. The answer you give will make a good Want Ad.

6—GIVE YOUR PROSPECT every inducement you can with good copy. Classified action ad readers have the money and are already interested in buying the merchandise or service you have to offer; the details and information you give are the most importani

7—TO PLACE YOUR AD, call 386-2121, your direct line number to fast Want Ad action. A courteous, efficient advisor will be glad to help you word and place your order. And remember. Classified Action Ads afford you the most complete coverage. Telephones are open 8:00 a.m. to 6:00 p.m. for you daily, Monday through Friday: 8:00 a.m. to 5:30 p.m. Saturday. Don't allow the reader to speculate

Deaths and funerals

305 DEATHS and FUNERALS

BEAMISH — Passed into the presence of his Lord and Saviour on Friday, May 19, 1978, Mr. Frank George Beamish of No. 302-1615 Belcher Ave., aged 63 years. Born in Winnipeg, Manitoba, and a resident of Victoria since 1945. He leaves his loving wife, Mary; 1 daughter Betty and son-in-law David Kempling of Victoria; son Don Beamish and daughter-in-law Karen of Victoria; and son Bill Beamish and daughter-in-law Nancy of Vancouver; also 2 sisters in Winnipeg. He was a member of the Central Baptist Church and the Gideons International.
Funeral service on Wednesday, May 24 at 2:30 p.m. in CENTRAL BAPTIST CHURCH, 833 Pandora, with Pastor Holmes officiating. Interment to follow at Royal Oak Burial Park. Flowers are gratefully declined. If desired, Gideon Bibles may be donated, phone McCall Bros., 385-4465.

BUHRER — On May 17, 1978, Frederick R. Buhrer, aged 81 years, passed away suddenly at his home at 3926 Prestwood Drive, Victoria, B.C.; born in Edmonton, resident in Victoria since 1957, formerly of Kavanaugh, Alberta, for 35 years. He served with the 31st Division during the First World War. He leaves to mourn his passing, his loving wife Helen, at the residence; sisters, Mrs. Luisa Hare and Mrs. Daisy Morrow, both of Victoria; many nieces and nephews.
Funeral service in McCall Bros. FLORAL CHAPEL, Johnson and Vancouver Streets, on Wednesday, May 24, at 2:00 p.m., with the Rev. Charles McKnight officiating. Interment at Royal Oak Burial Park.

KIRKBRIDE—In the Victoria General Hospital on May 17, 1978, Mr. William Alfred Kirkbride in his 91st year, of 2546 Victor St., born in Australia and resident in Victoria since 1912. He was a Street Car Conductor with B.C. Electric for 40 years. He is survived by his wife Rosina; daughter, Mrs. Edna Dakers, Victoria; 3 stepdaughters and 2 stepsons. He was a member of the Retired Transit Workers Association.
Funeral service in McCall Bros. FLORAL CHAPEL, Johnson & Vancouver Sts. on Tuesday, May 23 at 1:00 p.m. with the Rev. F. W. Hayes officiating. Interment at Royal Oak Burial Park.

PLOSZ — Mrs. Janet Plosz of 1701 Midgard St., passed away suddenly May 17th, 1978. Sadly bereaved by husband George, children and families.
Funeral service in the FAMILY CHAPEL of McCall Bros. on Tuesday, May 23 at 2:00 p.m. with Padre H. R. White officiating, followed by cremation.

SNAPE — Muriel Jessie Keswick, formerly of Victoria, passed away on May 17th, 1978, in Sheffield, England. She leaves her loving daughter, Anne and her son-in-law, John Westcott and 2 grandsons in Sheffield and her sister-in-law, Olga Jardine in Victoria and many friends.

WILMOT — Word has just been received of the sudden passing of Gerald (Gerry) Wilmot, in Johannesburg, on May 18, 1978.

308 CARDS OF THANKS

We wish to convey sincere thanks to our many friends and relations for their expressions of concern and sympathy during the recent hospitalization and passing of Frank Christian. The cards, letters, phone calls, prayers and kindness have been a comfort to his family. A special thanks are conveyed to Rev. Hunter, Dr. Rasmussen and the Drs. and staff of the Jubilee Hospital. The memorial gifts are gratefully acknowledged.
—Phyllis Christian and sons.

We wish to express our sincere thanks and appreciation to the many dear friends and neighbours who were so thoughtful and kind and who cheered and comforted our dear wife, mother, and grandmother, Marie, while she was in the hospital and at home during her lengthy illness.. A very special thank you to the wonderful nurses of the Sidney Home Care Nursing Unit, Dr. Worrell and Rev. H. Pratt. And now we are so very grateful for the expression of sympathy, baking, cards and those who donated so generously to the Cancer Society. God bless you all.
— Bill Scharff and family

309 IN MEMORIAM

FOULSER — In memory of Ernie Foulser, who passed away May 16th, 1976.
"Home, is the Hunter
At home on the Hill".
Mother and family.

QUENNELL — In loving memory of Charlie Quennell who passed away May 22, 1976.
There is a link death cannot sever,
Love and remembrance last forever.
Sadly missed by his wife Ruby, daughter Jean and grandchildren.

SORENSON — In loving memory of my beloved husband, Walter, who passed away May 22, 1977.
Nothing can ever take away
The love a heart holds dear,
Fond memories linger every day,
Remembrance keeps him Near.
—Sadly missed by Auble.

THEY SHALL GROW NOT OLD AS WE WHO ARE LEFT GROW OLD, AGE SHALL NOT WEARY THEM, NOR THE YEARS CONDEMN, AT THE GOING DOWN OF THE SUN, AND IN THE MORNING, WE WILL REMEMBER THEM.
WITH GRATITUDE, SANDS

310 FUNERAL DIRECTORS

Sands
FAMILY OWNED and OPERATED
Since 1912
DEDICATED TO SERVING Vancouver Island Families
Victoria's 2 Dignified and Reverent Chapels
"Memorial Chapel of Chimes"
"Family Chapel of Memories"
1803 Quadra St.
Your seven community chapels
VICTORIA 388-5155
SIDNEY 656-2932
COLWOOD 478-3821
DUNCAN 746-5212
LADYSMITH 245-2331
NANAIMO 753-2032
We Care About Vancouver Island Families
Sands
FIRST MEMORIAL SERVICES
Serving the Public and Exclusive Area. Undertakers for the Memorial Society of B.C. 658-5244.

310 FUNERAL DIRECTORS

Hayward's (B.C. Funeral Co.)
Thomson & Irving
Funeral Chapels
1625 Quadra St.
386-3505

CUNNINGHAM FUNERAL CHAPEL
1155 FORT ST.
Phone 384-5512 or 384-8626
Offering dignified moderate service for all. Geo. S. Cunningham, owner, manager.

McCall's
TUESDAY
KIRKBRIDE, Mr. William Alfred
1:00 p.m.—FLORAL CHAPEL
PLOSZ, Mrs. Janett
2:00 p.m.—FAMILY CHAPEL
WEDNESDAY
BUHRER, Mr. Frederick Robert
2:00 p.m.—FLORAL CHAPEL
TO BE ANNOUNCED
KONSCHUH, Mr. Peter Russell
PAONE, Mr. Francisco
McCALL BROS.
Floral Funeral Chapels
385-4465

311 MONUMENTALS

MORTIMER'S
Monumental Works
FOUNDED 1877
709 KINGS RD. (at Douglas)
383-6421

STEWART MONUMENTAL Works Ltd.
ESTABLISHED 1896
Marble fireplace and tabletops
Memorial of Distinction
1403 May St. 384-3452

313 MISCELLANEOUS

IN MEMORIAM DONATIONS
to be used exclusively for
CANCER RESEARCH
should be directed to
CANADIAN CANCER SOCIETY
857 Caledonia Ave., Victoria

SPELL IT OUT

When you have something to sell, the easiest way to find a buyer is to spell it out in print! You do that by placing a low-cost in the newspaper, telling our Classified A readers what you have to sell. We'll help you Give us a call today.
at 386-2121.

NOTICE TO CREDITORS AND OTHERS
RE: HELENA BOZENA HALE, deceased.
Creditors and others having claims against the estate of Helena Bozena Hale, deceased, late of 202 Vancouver Street, Victoria, British Columbia, are hereby required to send full particulars of such claims to the undersigned Executrix, care of Brian C. Roberts, Barrister and Solicitor, 710-1175 Douglas Street, Victoria, British Columbia, before the 19th day of June, 1978, after which date the Executrix will distribute the assets of the said estate, having regard only to the claims of which she then has notice.
Doris M. Holden,
Executrix,
By Brian C. Roberts,
Her Solicitor.
5-7x

NOTICE OF APPLICATION FOR CHANGE OF NAME
NOTICE is hereby given that an application will be made to the Director of Vital Statistics for a change of name, pursuant to the provisions of the "Change of Name Act", by me:— Judith Isobel Downey of 453 Monterey Avenue, in Victoria, in the Province of British Columbia, as follows:— To change my name from Judith Isobel Downey to Judith Lynn Downey.
Dated this 16th day of May, A.D. 1978.
Judith I. Downey

NOTICE TO CREDITORS AND OTHERS
RE: ESTATE OF ARTHUR HARRY ASCOTT.
NOTICE is hereby given that creditors and others having claims against the above, late of 1032 Lands End Road, RR No. 3, Sidney, B.C., are hereby required to send them to the undersigned Executors at P.O. Box 580, Victoria, B.C., V8W 2P6, before June 15, 1978 after which date the Executors will distribute among the parties entitled having regard only to claims of which they then have notice.
Dated May 8th, 1978.
DAVID BOYD ASCOTT,
and THE ROYAL TRUST COMPANY,
Executors.
HARMAN & COMPANY,
No. 540-645 Fort Street,
Victoria, B.C.,
Solicitors.
5-14x

NOTICE TO CREDITORS
In the matter of the estate of Eva Gould, late of the City of Victoria, British Columbia
CREDITORS and others having claims against the above estate are required to send full particulars of such claims to Montreal Trust Company, 1057 Fort Street, Victoria, British Columbia, V8V 3K6, on or before the 15th day of June, 1978, after which date the estate's assets will be distributed, having regard only to claims of which the Executors shall then have received notice.
CHARLES EDWIN GOULD
and MONTREAL TRUST COMPANY,
Executors.
By their Solicitors:
KORMAN, REED & SWEENEY
320 Market Square
560 Johnson Street
Victoria, British Columbia

CITY OF NANAIMO
INVITATION TO TENDER
TENDER T-9-78
Sealed Tenders will be received at the Office of the City Clerk, 455 Wallace Street, Nanaimo, B.C. up to 2:00 P.M., Wednesday, May 31, 1978 for the supply of Kitchen Equipment and Dinnerware for the Beban Park Complex.
Tender forms may be obtained from the City Purchasing Office, 471 Wallace Street, Nanaimo, B.C.
The lowest or any tender will not necessarily be accepted.
W.J. Hardy,
PURCHASING AGENT

NOTICE OF SUBSTANTIAL COMPLETION
PROJECT:
Dunsmuir Secondary School Shop Additions
Mount Wells Drive
Sooke, B.C.
OWNER:
Board of School Trustees
School District No. 62 (Sooke)
2227 Sooke Road
Victoria, B.C.
V9B 1W9
CONTRACTOR:
Herb Bate Construction Ltd.
#1 - 668 Granderson Avenue
Victoria, B.C.
ARCHITECT:
THE WADE WILLIAMS PARTNERSHIP
914 Gordon Street
Victoria, B.C.
V8W 1Z8
Substantial completion date of the project has been established as at Tuesday, May 16, 1978.
5-20x

NOTICE TO CONTRACTORS
ADDITIONS AND ALTERATIONS
G. R. PEARKES ARENA
Tillicum Park
Saanich, British Columbia
SEALED BIDS will be received for the construction of the Project entitled "Additions and Alterations, G. R. Pearkes Arena, Tillicum Park, Saanich, British Columbia." Tender 8/78.
Drawings, Specifications, Bid Forms and detailed instructions to bidders are available to General Contractors at the office of Wagg & Hambleton, Architects, 56 Bastion Square, Victoria, B.C., V8W 1J2, Telephone 386-7774.
A returnable deposit of Twenty-five ($25.00) Dollars is required for each set of drawings and specifications.
Bids must be irrevocable for thirty (30) days and be accompanied by a Bid Bond on the form prescribed which binds the Bidder and the Surety in the amount of Ten (10%) Per Cent of the bid at the time of bidding.
A Performance Bond in the amount of Fifty (50%) Per Cent of the contract price in the form prescribed must be provided by the successful bidder prior to the award of the contract. A certified cheque in the amount of Fifteen (15%) Per Cent of the bid may be submitted in lieu of the Bid and Performance Bonds and will be held as security until substantial completion of the project.
Bidding documents may be viewed at the following locations:
(1) Amalgamated Construction Association of Victoria, 1075 Alston Street, Victoria, B.C.
(2) Amalgamated Construction Association of British Columbia, 2675 Oak Street, Vancouver, B.C.
Certain trade contractors will be subject to the bid depository procedures administered by the Amalgamated Construction Association of Victoria, details of which are contained in the Instructions to Bidders.
Bids must be made out on the form supplied, addressed to the Mayor and Council, The Corporation of the District of Saanich, and delivered to the Office of the Purchasing Agent, Saanich Municipal Hall, 770 Vernon Street, Victoria, B.C., not later than 4:00 p.m., June 9, 1978, where they will be opened in public.
The lowest or any tender not necessarily accepted.
WAGG & HAMBLETON,
Architects
56 Bastion Square
Victoria,
British Columbia
V8W 1J2

Free gift for brides-to-be...

VICTORIA PRESS BRIDAL SHOWER PACK
WORTH OVER $20

If you know a bride-to-be, or are planning your own wedding, complete and mail the coupon as soon as possible. Here's what the bride will receive:

- Over 25 full-size top-brand household products.
- 20 Booklets from nationally-known companies containing recipes and household hints.
- Two weeks' free delivery of The Daily Colonist or Victoria Times.
- Total value — over $20.00.

If you are going to be married during the next few months, don't miss out on this wonderful wedding gift from Victoria Press Ltd. Simply complete the coupon and mail it to us. There's nothing to buy, and absolutely no obligation. By the way, if you have a friend or relative who is a bride-to-be, you may complete the attached coupon and mail it on her behalf. We'll take care of the rest.

All registrations must be received before the wedding, and the offer is limited to brides-to-be who will take up residence, after the wedding, within 25 miles of Victoria where home delivery of the paper is available.

VICTORIA PRESS
BRIDAL SHOWER DEPT.,
P. O. BOX 300, VICTORIA, B.C.
V8W 2N4

Please register the following for the Victoria Press "BRIDAL SHOWER" GIFT PACK

(Please print)
Name of Bride-to-be _____ (First Name) _____ (Surname)
Name of Bridegroom _____ (First Name) _____ (Surname)
Present Address of Bride-to-be _____ (Apt. No. if any) _____ (Street No.) _____ (Street)
(Postal Code) _____ (County) _____ (City or Town) _____ (Telephone: Home or Business)
Date of Wedding _____ (Day) (Month) (Year) Church _____
Name of Person Officiating (Minister, Priest, Rabbi, etc.) _____
Check if you are: Bride-to-be ____ Mother ____ Relative ____ Friend ____
Your Name _____
Your Address _____ (Apt.) _____ (Street No.) _____ (Street)
_____ (Postal Code) (County) (City or Town) (Telephone)

FRIDAY'S DRESS rehearsal for Malaspina College's Summer Arts Festival entry in Nanaimo's parade gave viewers taste of things to come in Monday's events. —Donna Reimer photo

Empire Day weekend

Nanaimo does it all in style

By DONNA REIMER
Colonist Correspondent

NANAIMO — Celebrations that began Friday night will continue through this long weekend in this city's 109th Empire Day festivities.

May Queen Sharon Muir received her crown in ceremonies at the Civic Arena Friday night, and the festivities will even continue past the long weekend with a carnival and trade show at Beban Park.

The traditional events of a parade, seafood barbecue and fireworks will be supplemented by a motorcycle drill and band pageant, teen dance and stage shows.

Sharon and her court were chosen from pupils at Hammond Bay elementary school.

Senior princesses are Megan Sommers and Lisa Galloway, with Cathy Snook and Tanya Constable named junior princesses. Page boys are Dallas Prosser and Cory McRae.

The royal party will preside over events throughout the weekend, and be featured in the Monday morning parade.

A torchlight parade through downtown Nanaimo followed the crowning ceremonies Friday.

Today's events include the Wagner carnival and midway at Beban Park and the fireworks at dusk off Georgia Park in downtown Nanaimo. The carnival will be at Beban Park until Wednesday.

Both the Seattle city and Vancouver city motorcycle drill teams will perform today at 3:30 p.m. in the Gordon Street Parkade. Visiting bands will join in the performance at the parkade, and later take part in their own competition at 7 p.m. at Georgia Park.

A teen dance at 8 p.m. today at Beban Park will feature Nazareth and Guess Who.

Billed as "Nanaimo's biggest parade ever," the Empire Day parade will wind its way through downtown Nanaimo starting at 11 a.m. Monday. Organized by the Jaycees, the parade is expected to attract more than 20 bands and 100 floats.

In what has become a tradition with many Nanaimo residents, parade spectators will be able to satisfy their hunger after a morning of parade-watching, at the Fish and Game Club's Seafood barbecue.

The feast, to be held starting at 1 p.m. at the Fish and Game Clubhouse on Harewood Road, will feature local seafood.

Federal NDP leader Ed Broadbent is expected to attend both the parade and the barbecue.

A new feature of the weekend is the trade and stage show, which will be officially opened at Beban Park at 1 p.m. today.

Exhibition stage shows will be held in the Beban Arena in the same area as the trade show at 8 p.m. Monday, Tuesday and Wednesday. The show will feature Skiles and Henderson, Randy Sparks and the Back Porch Majority.

A children's stage show at 3 and 5 p.m. Monday and 5 p.m. Tuesday and Wednesday will feature Skiles and Henderson.

President of this year's Empire Day Celebrations Society is Bill McGuire.

Although written records about the celebrations go back only to 1874, it is believed that this year marks Nanaimo's 109th celebration of Empire Day.

Pro soccer

NASL
Vancouver 1 Colorado 0
Philadelphia 3 Oakland 1
Memphis 3 Dallas 1
Washington 2 Tampa Bay 1
San Diego 2 Detroit 1
Portland 3 San Jose 2

Power lack feared

CAMPBELL RIVER — Civic officials and industrial leaders are voicing concern over a possible power shortage in this part of the Island within the next few years.

J. J. Nash, B.C. Hydro's general manager for corporate affairs, told a joint luncheon meeting of Rotary and the local chamber of commerce recently that Vancouver Island may face an electrical power shortage between 1980 and 1984.

He said while it's unlikely that any individual will go short of power, industrial development in the Island will be hampered.

According to Crown Zellerbach's Elk Falls mill manager Jim Christensen, the potential lack of power will affect modernization projects now underway at the plant.

Power shortage will have its effect on mill operation as early as 1981, he told the luncheon.

Christensen said area projects are being delayed or cancelled because of possible lack of power.

Concern over the prospects of a power shortage has led the municipal council to take some possitive action. A letter will be sent to the minister of economic development and B.C. Hydro stating that it is on record as supporting B.C. Hydro's proposed overhead transmission line or submarine cable from the mainland to the Island.

Agreement rejected by Campbell River

CAMPBELL RIVER — Municipal council has rejected a tentative agreement with Canadian Union of Public Employees Local 623, calling for a two-year contract between the union and the municipality.

The union, with a membership of 60 including inside and outside workers, has been negotiating for a two-year contract, while the municipality wants a one-year package.

A previous two-year contract expired Dec. 31 and negotiations between the two parties have been going on since then. The proposed contract covers clerical, engineering, building inspection and public works staff. Present salaries range from a low of $5.11 for unskilled clerical help to $8.31 per hour for lead hands.

LUNDS
AUCTION — TUESDAY 7 P.M.
VIEW TIME: Tuesday All Day

FURNISHINGS: Newly Uph. Crushed Velvet Chesterfield Ste. ★ Inlaid Mahog. Loveseat and Armchairs ★ Set 6 Ladder Back Rush Seated Chairs ★ Teak Cane Back Rocker ★ Canadiana Cane Rocker ★ Regency Style Sofa ★ Marble Top Washstands ★ Oak Draw Leaf Table and Chairs ★ New and Old Chesterfield Stes. ★ Occ. Tables and Chairs ★ Etc.
APPLIANCES: Kenmore Micro-Wave Oven ★ G.E. 2 Door Fridge ★ Simplicity Compact Dryer ★ Simplicity and Sanyo Spin Washer-Dryers ★ Kenwood Chef and Attachments ★ T.V.'s RCA Remote Control Colour Console ★ Fleetwood and G.E. Colour and B/W Portables ★ AGS Component Stereo ★ MISC: Fishing Rods and Reels (some Peetz) ★ Remington Office Elec. and Port. Typewriters ★ 2 Drawer File Cabinet ★ Campbell Golf Clubs
OF INTEREST: Brass Samovar ★ Wilkinson Sword ★ Framed 1920's Postcards ★ Flare Pistols ★ Copper and Brass Lanterns ★ Contents of an Up-Island Antique Store — China — Glass — ★ JEWELRY: Vict. Hair Lockets and Brooches ★ Nazi War Medals ETC:

LUNDS AUCTIONEERS and APPRAISERS LTD.
926 Fort 386-3308

MAYNARDS
VINTAGE & CLASSIC CAR
AUCTION
1 P.M. SAT., MAY 27.
1233 W. Georgia St.
Vancouver, B.C.
PREVIEW:
May 23-26
10 A.M. - 8 P.M.
FEATURING:
1926 Cad. Coupe • 1938 Cad. 60 4 dr. w/Side Mounts • 1938 R.R. 25/30 Limo. (77 P.N.E. Parade Car Prize Winner) • 2 NEW '75 Bricklins • '62 E Type Jaguar • '52 MG TD Roadster • '73 Cad. Eldorado Conv. (1 Owner 38,000 miles) • 1918 GMC Flat Deck Truck • 1928 Pontiac Pickup • '61 T Bird - '59 Mercedes 219 • '57 Mercedes 190 SL • '48 R/R Silver Dawn • Plus Mercury Chev, Morgan, Lincoln and others — Over 30 Cars.
MAYNARDS
AUCTIONEERS LTD.
824 Fort St. 386-7871 R.H. Lyle
1233 W. Georgia 685-7578 Bruce M. Lyle.

Special Offer
FOR PRIVATE PARTY CLASSIFIED ADVERTISERS
Use this handy coupon to place your Classified Advertisement and save money.

Name
Address
Phone No
Signature
No. of Insertions Amount Enclosed $

FILL OUT AND MAIL TO
SPECIAL OFFER
Victoria Press
P.O. Box 300,
Victoria, B.C.
V8W 2N4.
OR,
DELIVER IN PERSON TO
2621 Douglas St.,
Victoria, B.C.

Your ad will run as soon as possible upon receipt of this coupon and payment or please specify consecutive dates

Classification Number ..... 10 WORDS MINIMUM

THIS COUPON OFFER EXPIRES JULY 15, 1978
10 Words for 1 insertion in The Daily Colonist and Victoria Times: $1.00
10c for each additional word
10 Words for 3 insertions in The Daily Colonist and Victoria Times: $2.50
25¢ for each additional word.
10 Words for 6 insertions in The Daily Colonist and Victoria Times: $4.00
40¢ for each additional word.
Victoria Press Box Charge $3.00 per month.
Replies to be mailed. Replies to be held for pickup.
All ads must be written in regular classified style, and run on consecutive days.
All real estate, mobile home, rental and business advertising is considered to be commercial advertising and will not qualify for this special offer.
SEND CHEQUE or MONEY ORDER
— NO REFUNDS —

THE DAILY COLONIST AND VICTORIA TIMES

WAREHOUSE FOOD STORES
3475 QUADRA ST.
BURNSIDE PLAZA
877 GOLDSTREAM, LANGFORD
'MAN! WHAT A SALE!'
OPEN EVERY NIGHT 'TIL 9, SAT. 'TIL 6
OPEN SUN., MONDAY MAY 22
10 A.M. to 6 P.M.
PRICES EFFECTIVE SUN., MON., TUES.,
WHILE STOCK LASTS
We Reserve the Right to Limit Quantities.

BARBECUE BRIQUETS 10 LBS. 99¢
Limit 1 with $5.00 Order or over.
PORK SPARERIBS Lean, grain fed. Rib in, country style. LB. 1.49
ROUND STEAK of Grade A, grain fed beef. LB. 1.89
Maple Leaf, Sliced Ham COOKED MEAT 6-Oz. Pkg. 99¢
Sunniest LEMONADE 2 12-OZ. TINS 79¢
COOL WHIP Creamer Topping 1/2 LITRE 49¢
MUSHROOMS 4-Star, pieces and stems. 10-OZ. TIN 59¢
Parkay MARGARINE Fit for everybody. 3 LBS. 1.77
SUNLIGHT Liquid Detergent 32-OZ. BTL. 99¢
Squirrel PEANUT BUTTER Crunchy or smooth. 48-OZ. TIN 2.49
POTATOES No. 1, Imported. LB. 10¢

What's Cooking

B.C. events in connection with the Capt. Cook Bicentenary include:

May 20-28—Victoria, Victorian Days;

May 20-28—New Westminster Hyack Festival, 10-day carnival;

May 20-28—Port Coquitlam, festival featuring highland dance competitions, wine and polka fest, Polish dancing, minor league baseball tournament, high school theatrical, lacrosse tournament, Captain Cook teen dance, band competition, Cook carnival and May Day parade;

May 20-25—Fernie, spring fiesta, ballet skiing and ski jumping;

May 20-22—Shuswap, Big Shuswap Breakout days, including fishing derby, square dance jamboree, Discovery breakfast, Bavarian gardens and dances, and golf tournament;

May 21—Sicamous, "short ship sailpast" and May queen crowning;

May 24—Prince George, Victoria Day parade and celebrations;

May 24—Whistler, sailing regatta;

May 27-28—Victoria, Swiftsure sailing classic.

Cook exhibits are on display in the Provincial and Maritime Museums in Victoria.

Herbicide 'guinea pig' vents anger

By STEPHEN HUME
Colonist Reporter

A woman who lives in Sointula, off Vancouver Island's northwest coast, says she is tired of being used as a guinea pig by B.C. Hydro and forest companies which spray herbicides with unknown long-term effects.

Sointula is a fishing village on Malcolm Island, in Queen Charlotte Strait.

Nola Miller said in recent interviews that she was concerned for the health of herself and her family because Hydro and U.S. forest companies like Rayonier Canada Ltd. had permits to spray in the Sointula area with plant-killing chemicals such as 2,4-D and 2,4,5-T.

"I'm tired of being used as a guinea pig, and I believe that women in particular are being used," Mrs. Miller said.

U.S. regulations warn that women of child-bearing age should not come into contact with 2,4,5-T.

The herbicide is being reviewed by the U.S. Environmental Protection Agency because it is believed to be hazardous to human health.

A related herbicide, 2,4-D, is on a list of chemicals awaiting full-scale review by the agency, which has informed B.C. Environment Minister James Nielsen that it has received conflicting evidence on the chemical's toxicity.

Hydro and other government agencies which use herbicides point out that precautions are taken to ensure that the substances do not contaminate watersheds and are used by licensed applicators.

Mrs. Miller said: "If there's even the hint of something dangerous with these chemicals, why don't they investigate it?"

About 15 women recently canvassed the island to gather 250 names on a petition urging a halt to the spraying of potentially hazardous herbicides.

Some of the canvassers, like Mrs. Miller, belong to the women's auxiliary of local 26 of the fishermen's union.

The petition was presented to the Mount Waddington regional district, and was tabled.

Mrs. Miller asked the district this week to get in touch with the B.C. Medical Association, which has proposed a ban on potentially hazardous herbicides until public health studies are completed.

"We're just the wives of fishermen here. We're not chemical experts, but we have children. All we want is what the B.C. Medical Association is urging."

She said chemical agents used in the Holberg area could affect the fish that run in Quatsino Sound.

But her greater concern was for the health of island residents.

Meanwhile, Hydro has been granted a permit by the provincial pesticide control committee to spray 2,4-D along powerlines crossing watersheds from Woss to the Keogh substation on northern Vancouver Island, in the vicinity of Nimpkish Lake.

Canadian Forest Products Ltd. has a permit to spray 2,4-D along 50 acres of railroad in the Woss area, south of Malcolm Island.

CHICKEN ON THE RUN
Uncle Fred's
DELIVERS
CATERS
385-3468

$1599.00
(+ fr. and P.D.I.)
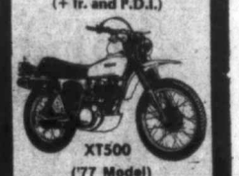
XT500
('77 Model)
MULLINS MARINE SALES
925 YATES 382-4515
4-19
YAMAHA
When you know how they're built

School camps for overflow?

School grounds may turn into temporary camping grounds this summer if the Greater Victoria school district approves a recommendation from its secretary-treasurer.

The board has been asked by Travel Minister Grace McCarthy if it would provide overflow camping accommodation this summer, in view of the large number of visitors expected during the Captain Cook bicentenary and the visit of the Tall Ships to Victoria.

In meetings with the ministry, secretary-treasurer Carl Warner reported, it became clear that space might be required for up to 100 self-contained recreational vehicles. No hookups for water, sewage or power or access to school buildings would be required, although the travel ministry would provide portable sewage facilities.

The additional space would be used only after consulting with owners of private recreational vehicle sites and determining an immediate need for emergency overflow space. A charge of $2 a night might be levied to offset the cost of the portable sewage unit and cleanup.

The school board will vote on the matter at a meeting scheduled for Tuesday.

"I'M NOT DEAF"
"I just don't understand some words or what some people say."
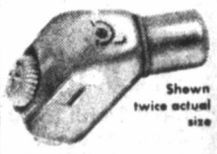
Shown twice actual size
If you have said this . . . Premium Miracle Ear may be your answer.
Clinical tests of this aid show better word understanding at less volume. Comfortable, convenient, small in size. This little hearing aid delivers. 30-day trial. 100% money back guarantee.
DAHLBERG HEARING AID SERVICE
The Bay, Third Floor
1701 Douglas St., Victoria
385-5414 or 385-1311
Hudson's Bay Company

the Bay

Captain Cook Trade Dollars
Celebrate Captain Cook's bicentennial by purchasing these specially minted trade dollars at the Bay's Coin and Stamp Shop.
(Buy the complete set for just $5.)
$1 ea.
Personal shopping only
Coin and Stamp Shop, Main

the Bay

Buy one wig at regular price. Get another wig of the same value for only $1.
Here's the answer for all your hair care problems. Simply make your choice of any two wigs, buy one for the regular price, and get another identically priced wig for only $1. Our Christian Dior Collection is not included. Choose from dark to light auburns, greys and frosteds.
Held over to Saturday, May 27
Personal shopping only
Wigs, Second Floor
Hudson's Bay Company

LIVING IDEAS 78
the Bay
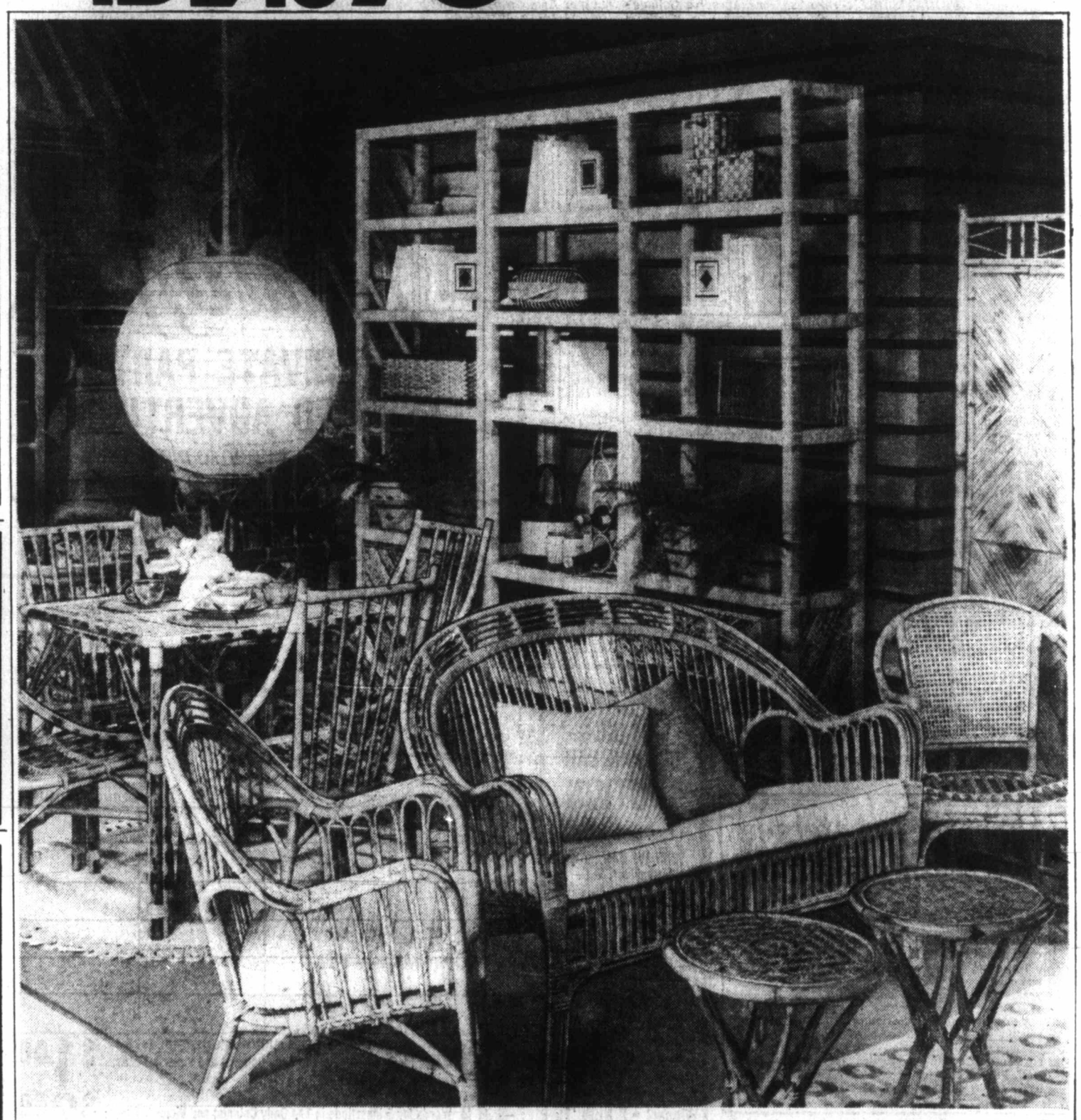
Today's rattan at yesterday's prices
The Bay's Look-Rich-Quick Scheme
Rattan is up-to-the-minute nostalgia. Airy, yet strong and durable. Its casual class reminds you of the South Seas, but fits in perfectly with your own home. And now the price is perfect, too! To follow our simple scheme, use the co-ordinated pieces together for a total furniture look, or separately as intriguing accent pieces. But whatever you choose to do, act now—and save!
A. Save $30 on a rattan settee
Beautifully crafted in Hong Kong, this sturdy settee comes with off-white Indian cotton seat cushion. Reg. $249.
Sale $219
B. Save $10 on a rattan chair
Another direct import from Hong Kong, this cushioned chair matches the settee. Reg. $99.
Sale $89
C. Save $20 on a rattan arm chair
This tub design has a round back with cane insert and rattan frame. Reg. $109.
Sale $89
D. Save $50 on a rattan dinette
This 5-pce suite includes 32" square table and 4 matching chairs. Reg. $379.
Sale $329
E. Save $110 on a 6 shelf etagere
A beautiful wall system or bookshelves in scorched rattan finish. Approx. 84"x29"x 12¼". Reg. 319.95.
Sale $209
F. Save $150 on a 3 drawer etagere
3 drawers at base and 3 shelves above, all in scorched rattan finish. Size as above. Reg. 419.95.
Sale $269
G. Save $150 on a 2 door etagere
2 doors at base and 3 shelves above, all in scorched rattan finish. Size as above. Reg. 419.95.
Sale $269
Prices in effect until Saturday, May 27
Trendsetter Furnishings, Fourth
The Bay closed Monday, May 22, Victoria Day. Open Tuesday, May 23, 9:30 a.m. to 5:30 p.m.
Shop the easy way with your Baycard and Telebuy: 385-1311. Hudson's Bay Company

Radicals on sabbatical as NDP meets

- Law 'too important' for lawyers. Page 39
- IWA man elected party president. Page 39
- Newsman from Peking attending NDP convention. Page 39

By JIM HUME
Colonist reporter

Provincial leaders of the NDP continued to nudge their rank and file closer to the centre of the political road Saturday.

In a series of panel discussions at the University of Victoria during the annual NDP convention, the moderates were obviously in control. Whether they can retain that control when the topics under discussion Saturday are opened up before the full convention today remains to be seen but indications are that the radical left is on sabbatical this year.

One of the main panel discussions Saturday focused on economic development, with recommendations that the quickest way to stimulate the economy was to reduce the sales tax from five per cent to three per cent and its eventual elimination; immediate reductions in income tax for low to moderate income families; an acceleration of government capital works programs plus expansion of spending on fields such as senior citizen housing, urban improvement programs and reforestation.

The tone of the meeting was established quickly by an unidentified delegate who wondered "where the money is coming from if we eliminate or reduce all of these taxes."

While it was immediately suggested that revenues could be raised by reintroducing succession duties, increasing corporation taxes and royalties on natural resources, the suggestion won no applause and minimal vocal support.

One delegate asked if it could be guaranteed that all funds from a three per cent sales tax would go to hospitals and schools.

David Stupich (Nanaimo), former finance minister, said he hoped much more than

Page 2—NDP

The Daily Colonist.

Vancouver Island's leading newspaper since 1858

No. 135 — 120th Year — Victoria, British Columbia, Sunday, May 21, 1978 — 15¢ Daily, 30¢ Sunday

Some sun, high 17
Weather Details on Page 2

—Jim Ryan photo

A 90th-birthday kiss

Birthday kiss from cat catches Mother Cecilia Mary on cheek. Nun who is known far and wide for the care she has given to homeless animals, is 90 today. An open house will be held at her Good Shepherd shelter at Mill Bay.

CHAPLAIN DESCRIBES CARNAGE OF REBELS' KOLWEZI MASSACRE

'My God, it was so horrible'

By ERIK VAN EES

KOLWEZI, Zaire (UPI) — Rebel troops went into a frenzy of killing and looting in which they massacred at least 150 whites during their occupation of Kolwezi, Belgian and French army officers said Saturday.

French Foreign Legionnaires and Belgian paratroopers occupied the town and later began airlifting out about 2,500 survivors, many of them weeping and traumatized with shock.

I toured the white residential areas of Kolwezi with two French legionnaires and counted 24 bloated corpses lying in the roads, in gutters, outside gates and in shot-up, abandoned cars.

Outside one house, five whites lay huddled together. The leg of a woman had been partly eaten by dogs roaming the streets.

Kolwezi was once a pretty lakeside town, but now the stench of rotting corpses hung heavily on the silent streets.

The Belgian paratrooper chaplain, who asked not to be identified, told of the scenes of "carnage" that he had witnessed.

"I saw in an area of four streets dozens of dead whites. In some houses, the rebels had thrown hand grenades into rooms and then opened fire on whoever remained alive. There were many women and children among them, their bodies riddled with bullets. The walls were pockmarked with shrapnel."

The chaplain sunk his head in his hands.

"Oh my God, it was so horrible and awful," he said..

Inside a small house on the edge of what is called "the new area," I saw a pile of dead whites, knee-deep, all on top of one another.

A man had thrown his arm around a small girl in a futile attempt to protect her. In one corner, a dead woman leaned against a wall still holding her fingers in her ears as if still expecting an explosion.

Soldiers said the whites had been gunned down at point-blank range. There was a pile of spent machine-gun cartridges on the lawn, amid the scattered debris of looted suitcases and automobiles.

Shocked refugees at the Kolwezi airstrip told how in one incident the rebels grabbed a

Page 2—Massacre

Paratroops take city, rout rebels

KOLWEZI, Zaire (AP) — French and Belgian paratroopers seized control of Kolwezi from rebels Saturday and reported up to 150 foreigners had been massacred in this copper mining center.

Some of the 1,500 white residents waiting to be flown to safety told reporters they witnessed widespread murder, bloodshed and looting by the rebels who captured Kolwezi from government forces a week ago.

French and Belgian army officers said their troops controlled the city and were mopping up small bands of rebels.

Reporters counted at least 58 bodies in the streets. French miltary commander Yves Graves, who led a paratroop assault on Kolwezi on Friday, said he estimated 150 whites had been slaughtered by the rebels and about 200 rebels were killed in the fighting Friday night and Saturday.

In the ruins of one house, the bodies of 34 men, women and children were frozen in postures of terror.

French military sources said seven paratroopers of the French Foreign Legion were killed and several others were wounded.

The French defence ministry said the French operation might be considered "terminated," but there was no indication the 600 legionnaires were being withdrawn.

The airborne assaults were launched to save some 2,500 foreigners—including a Canadian missionary couple—in the Kolwezi area. Most are Belgians and French, but

Page 2—Kolwezi

Court martial ends officer's naval career

A 29-year-old naval officer's career came to a sudden end Saturday as he was dismissed from the service after conviction on eight charges in a court martial at CFB Esquimalt.

Naval Lieut. William John Edward Fredericks was found guilty by the four-man court of failing to account for $3,520 in non-public funds, attempting to cover up the discrepancy by making false entries in ledgers and a balance sheet, and telling a junior officer to sign a letter to assist with the coverup.

During the hearing on sentencing, following the verdict, Fredericks told the court the money had been stolen from a cash box which he had left on top of a safe while his ship, HMCS *Mackenzie*, was docked in San Diego, and he had gone ashore.

Concerned about the repercussions if he informed his commanding officer of the theft, Fredericks attempted to cover up, at one point applying to get a loan from a bank to repay the lost amount, but his personal financial condition resulted in his being turned down. No evidence was introduced at the trial to indicate that Fredericks had taken the money.

In hindsight, he told the court, he should have reported the theft immediately to his commanding officer.

A key exhibit in the trial was a letter written by Fredericks on Oct. 5 to his brother Ivan in Ontario."

It stated, at one point "Ivan I've got a bad problem . . . It's 'dow' (sic), money! I made a serious mistake that no one knows about and its caused a shortage of money in the funds I'm responsible for on the ship . . . I've been covering it up in very illegal ways. If I get found out, I'll be court-marshalled (sic) and released."

The main witnesses in the trial were Lt.-Cmdr. Derek MacGregor-Greer, staff officer in charge of supply and transport for Maritime Command Pacific, and Lieut. John Miller, the assistant supply officer who had been involved in the writing of the letter.

Next Colonist Wednesday

Sunday inside

Terrorists bullets rip Paris airport —Page 2

First landing at Narita kite-dodger —Page 3

Affirmed shades Alydar again —Preakness, Page 15

1,172 graduate UVic's 15th year —Page 25

Fete of life, then Trident protest —Page 26

Background	5	Family	29-33
Bridge	41	Finance	6, 7
Checkmate	32	Names in the News	10
Classified	40-54	Outdoors	34
Comics	38	Reporter's Notebook	29
Crossword	42	Sports	14-18
Editorials	4	Travel	20-23
Entertainment	36, 37	Week in Records	30

Park ride jams, 33 left in air

GURNEE, Ill. (UPI) — Thirty-three persons were rescued Saturday night after being stranded for more than five hours on an aerial amusement park ride.

Firefighters using elevator ladders brought down the stranded persons. There were no injuries.

The ride at Marriott's Great America Amusement Park, automatically stopped at 3 p.m. when a sudden wind activated an emergency safety switch.

Auxiliary power was used to move 32 cars to safety but 10 remaining cars jammed on top of one of the towers. Stranded riders waited another five hours before fire department equipment could rescue them.

WARM, SUNNY HOLIDAY FOLLOWS COOL SUNDAY

The Victoria Day holiday weekend, mainspring for Victorian Days lasting almost until the month-end, had everything going for it Saturday—including a forecast of good weather.

Although cooler weather was predicted for today, with a high of 17, sunny skies and warmer temperatures were in store for Monday, the day of the big parade and other events.

The parade starts at 9 a.m. at Douglas Street-Mayfair and will wind up at Belleville Street. There will be floats, clowns, marching units (Canadian and American), equestrian entries, and sideline attractions.

The complete schedule of events for today through Tuesday appears on Page 11. Today has been designated as "fun frolic" day, and Tuesday as pioneer day.

Fencing with an elephant

Agents rescue Amy

WASHINGTON (UPI) — A Secret Service agent suffered a broken finger and twisted ankle Saturday when he and another agent saved Amy Carter from a runaway elephant at the home of Ethyl Kennedy.

The 10-year old daughter of President Carter, and other youngsters, were at the home of the late senator for an annual pet contest.

The elephant had been brought in from a circus and was being guided into a van when it was spooked by a barking dog, said Mary Hoyt, press aid to Amy's mother, Rosalynn Carter.

The elephant started running through the crowd toward an open grassy area behind Amy and the Secret Service agents.

Mrs. Hoyt said the agents grabbed Amy and threw her, from one to the other, across a split rail fence and retreated with Amy toward a second fence. When the elephant broke through the first fence, the agents put Amy over the second fence.

Doctors 'feed' addicts

VERNON (CP) — Many doctors carelessly prescribe pain-killers and cough medicines that end up on the street as heroin substitutes, says a report to the B.C. Medical Association.

The association passed a resolution Friday at its annual convention calling on doctors to restrict use of the drugs.

Dr. Ken Varnam, chairman of the association's drug and alcohol committee, said some doctors appeared to be unaware that the drugs—including Dilaudid, Percodan and cough-syrup formulations containing them—are at least as addictive as morphine.

He said a four-milligram tablet of Dilaudid sells on the street for as much as a cap of heroin.

Varnam said some people take up to four ounces of the cough syrup a day and canvass physicians for prescriptions.

Italy press forbidden to print terror threat

ROME (Reuter) — Italy's state prosecutor Saturday night ordered police to seize copies of a message purporting to come from the Red Brigades threatening that former premier Aldo Moro's murder was only the beginning of a campaign to destroy the state.

State prosecutor Guido Guasco also prohibited news media from publishing the statement which apparently contained coded messages and instructions for Brigades units.

It is not immediately clear whether newspapers would abide by the order.

The statement typed on an IBM typewriter, was released only in Rome. Previous messages were issued simultaneously in four major cities.

Police have not said whether they believe the message is authentic.

The statement called the former premier's murder 11 days ago "an act of legitimate revolutionary justice."

"It is nothing other than the first act of a precise objective to destabilize, disarticulate and destroy the state. . . ," they said.

The communique, similar in wording to nine sent by the Red Brigades during the 54 days they held Moro captive before killing him May 9, was picked up by the Rome newspaper *Il Messaggero* after a telephone tip.

The communique claimed the security forces are still a long way from breaking their organization.

YELLOW ALERT

PITTSBURGH (UPI) — Police said two men walked into Gavazzi's clothing store Friday and asked to look at slacks. One of the men put his hand inside a paper bag, indicated he had a gun and told the manager, "Give me the money or I'll blow your head off."

During a scuffle with a store security guard, the bag was knocked from the robber's hand and a banana fell out. The men were captured on the street after a chase.

SEA-WATCH
CONSTANT INFORMATION
CFAX 1070

The Daily Colonist.

Section Two Sunday, May 21, 1978 Page 13

MEIRO TOYOTA
ESSO CAR CLINIC
TESTED USED CARS

FRIDAY'S DRESS rehearsal for Malaspina College's Summer Arts Festival entry in Nanaimo's parade gave viewers taste of things to come in Monday's events.

—Donna Reimer photo

Empire Day weekend

Nanaimo says it by celebrating

By DONNA REIMER
Colonist Correspondent

NANAIMO — Celebrations that began Friday night will continue through this long weekend in this city's 109th Empire Day festivities.

May Queen Sharon Muir received her crown in ceremonies at the Civic Arena Friday night, and the festivities will even continue past the long weekend with a carnival and trade show at Beban Park.

The traditional events of a parade, seafood barbecue and fireworks will be supplemented by a motorcycle drill and band pageant, teen dance and stage shows.

Sharon and her court were chosen from pupils at Hammond Bay elementary school.

Senior princesses are Megan Sommers and Lisa Galloway, with Cathy Snook and Tanya Constable named junior princesses. Page boys are Dallas Prosser and Cory McRae.

The royal party will preside over events throughout the weekend, and be featured in the Monday morning parade.

A torchlight parade through downtown Nanaimo followed the crowning ceremonies Friday.

Today's events include the Wagner carnival and midway at Beban Park and the fireworks at dusk off Georgia Park in downtown Nanaimo. The carnival will be at Beban Park until Wednesday.

Both the Seattle city and Vancouver city motorcycle drill teams will perform today at 3:30 p.m. in the Gordon Street Parkade. Visiting bands will join in the performance at the parkade, and later take part in their own competition at 7 p.m. at Georgia Park.

A teen dance at 8 p.m. today at Beban Park will feature Nazareth and Guess Who.

Billed as "Nanaimo's biggest parade ever," the Empire Day parade will wind its way through downtown Nanaimo starting at 11 a.m. Monday. Organized by the Jaycees, the parade is expected to attract more than 20 bands and 100 floats.

In what has become a tradition with many Nanaimo residents, parade spectators will be able to satisfy their hunger after a morning of parade-watching, at the Fish and Game Club's Seafood barbecue.

The feast, to be held starting at 1 p.m. at the Fish and Game Clubhouse on Harewood Road, will feature local seafood.

Federal NDP leader Ed Broadbent is expected to attend both the parade and the barbecue.

A new feature of the weekend is the trade and stage show, which will be officially opened at Beban Park at 1 p.m. today.

Exhibition stage shows will be held in the Beban Arena in the same area as the trade show at 8 p.m. Monday, Tuesday and Wednesday. The show will feature Skiles and Henderson, Randy Sparks and the Back Porch Majority.

A children's stage show at 3 and 5 p.m. Monday and 5 p.m. Tuesday and Wednesday will feature Skiles and Henderson.

President of this year's Empire Day Celebrations Society is Bill McGuire.

Although written records about the celebrations go back only to 1874, it is believed that this year marks Nanaimo's 109th celebration of Empire Day.

OFFICIALS, INDUSTRY CONCERNED

Power lack for north Island?

By JACK FOSSUM
Colonist Correspondent

CAMPBELL RIVER — Civic officials and industrial leaders are voicing concern over a possible power shortage in this part of the Island within the next few years.

J. J. Nash, B.C. Hydro's general manager for corporate affairs, told a joint luncheon meeting of Rotary and the local chamber of commerce recently that Vancouver Island may face an electrical power shortage between 1980 and 1984.

He said while it's unlikely that any individual will go short of power, industrial development in the Island will be hampered.

According to Crown Zellerbach's Elk Falls mill manager Jim Christensen, the potential lack of power will affect modernization projects now underway at the plant.

Power shortage will have its effect on mill operation as early as 1981, he told the luncheon.

Nash said Hydro has anticipated Island residential and commercial needs but that there is no assurance that new large industrial loads will be available by the time they are ready to go on line.

He was critical of public protest against proposed plans to bring power from the mainland via a transmission line from Squamish to Dunsmuir near Qualicum Beach. There is a desire to protest before facts are known, he said. Hydro would study all possible alternatives and transmission routes before a decision was made.

Christensen said area projects are being delayed or cancelled because of possible lack of power. His company had recently announced a $26 million, three-stage modernization program with the first phase beginning in November of this year. The program involves switchover to thermo-mechanical pulping (TMP) for half of the mill's production capacity, which will result in stronger pulp but an increased use of energy.

The second phase of the project, which will result in a 100-per-cent changeover to the TMP process, could be completed by 1981 but there would be no power to allow the changeover, Christensen said. Other projects planned, such as improved air pollution control at the mill would also suffer from the power shortage he said.

Concern over the prospects of a power shortage has led the municipal council to take some possitive action. A letter will be sent to the minister of economic development and B.C. Hydro stating that it is on record as supporting B.C. Hydro's proposed overhead transmission line or submarine cable from the mainland to the Island.

Minister allays fears about merger ballot

By DEREK RHIND
Colonist Correspondent

DUNCAN — Municipal Affairs Minister Hugh Curtis has informed North Cowichan council that should amalgamation take place June 17, the province would retain responsibility for all costs of policing the city of Duncan for a period of five years.

The minister also said the province would provide an assistance grant of $50 per capita, estimated to be more than $1 million.

He also said the present financial relationship of the municipality's northend recreational area would remain the same. Or in other words, Chemainus and other taxpayers of the northend recreational area would not be required to pay any share of the new $7 million community centre now under construction in the southend of the municipality.

His letter was written in reply to North Cowichan's letter to the minister May 11, expressing fears that they (North Cowichan) could be facing heavy additional costs should amalgamation take place.

In his reply to North Cowichan, the minister said: "Firstly, the provincial restructure assistance program provides that the province retain the responsibility for the policing function for a period of five years from the date of incorporation.

"In effect this would mean that the province would continue to be responsible for the cost of policing within the former city of Duncan for a period of five years, should amalgamation take place.

"Secondly, under the provincial restructure assistance program, a traditional assistance grant is available in the amount of $50 per capita based on a total population of the new municipality formed by amalgamation.

"Thirdly, I am prepared to recommend that in the event of amalgamation, the Letters- Patent incorporating the new municipality confirm the status of the North End Recreation Area of North Cowichan as a specified area within the new municipality under the provisions of Section 616 of the Municipal Act. The effect of this would be to preserve the present financial relationship within North Cowichan with respect to the regional district recreation function."

Meetings to inform the public on amalgamation are to be held Monday, June 5 at 8 p.m. at Cowichan High School, 2652 James Street; Tuesday, June 6 at 8 p.m. at Community Centre, Crofton, 8104 Musgrave Street; Wednesday, June 7 at 8 p.m. at Chemainus High School, 9947 Daniel Street.

Lung tests for pulp crews

DUNCAN — Local 2 of the Pulp and Paper Woodworkers of Canada is currently sponsoring a lung function health survey for Crofton mill employees.

The tests will continue u)til May 29 and will involve 1,100 staff and union employees at the mill.

The tests indicate how well each participant's lungs function and are given by a registered nurse.

The testing is painless and lasts about 10 minutes but participants must be absent from the mill for at least eight hours before the test.

Tests are conducted at the PPWC offices on Canada Avenue, between 10 a.m. and 6 p.m. each day.

Results of the test will be kept confidential, but will be evaluated by the Occupational and Environmental Health Committee of the Confederation of Canadian Unions to determine if further testing is necessary.

Employee testing appointments may be arranged by phoning 746-5924.

North Island College offers extra incentive

CAMPBELL RIVER — North Island College will offer first-year university courses regardless of number of students enrolling in any given course, commencing in September.

Previously, unless enough students expressed interest in a subject the course was dropped and students planning to take university transfer courses through local colleges found themselves without subject credits and having to carry an extra load the following year.

The change came about as a result of discussions at a recent seminar for college council members where it was recommended that guaranteed courses be provided to combat the "numbers problem" which was discouraging high school students from attending community colleges.

With the college's guarantee of courses, students are now assured of first-year university courses that will be transferable to the University of Victoria, University of British Columbia and Simon Fraser University.

The proposed program consists of an initial set of seven courses that represents the most common first-year university transfer requirements; courses that the college has the capability to deliver to any individual student with an instructor; courses that are completely unrestricted with respect to time of entry, rate of individual progress or time of completion, and courses that with the exception of mathematics have the highest demand as indicated by past enrolment data.

Agreement rejected by Campbell River

CAMPBELL RIVER — Municipal council has rejected a tentative agreement with Canadian Union of Public Employees Local 623, calling for a two-year contract between the union and the municipality.

The union, with a membership of 60 including inside and outside workers, has been negotiating for a two-year contract, while the municipality wants a one-year package.

A previous two-year contract expired Dec. 31 and negotiations between the two parties have been going on since then. The proposed contract covers clerical, engineering, building inspection and public works staff. Present salaries range from a low of $5.11 for unskilled clerical help to $8.31 per hour for lead hands.

Lawyer, now judge, negligent in will case

A Victoria lawyer recently appointed a county court judge has been ruled negligent in a civil judgment involving a client's will.

But Mr. Justice J.S. Aikins of B.C. Supreme Court said the negligence of John C. Cowan was inadvertent and did not touch his integrity or general competence.

His written judgment was filed at the Victoria law courts Friday.

A Victoria man, Albert Stanley Whittingham, sued Crease and Co., a Victoria law firm for which Cowan worked until appointed a county court judge in Vancouver last February, for negligence and damages. The case was heard in Victoria March 14-15, 1977 and in Vancouver Oct. 25-26, 1977.

Whittingham is the second son of Arthur William Whittingham of Victoria who died Nov. 22, 1973. Almost all of his $100,000 (gross) will was left to the second son with only minor amounts to four other children.

The will was executed Jan. 16, 1968 at the late Whittingham's Henderson Road house because he was unwell. Present, in addition to him, were Cowan and the principal beneficiary, Albert Stanley Whittingham, and his wife Kathleen.

The two witnesses to the will were Cowan and the plaintiff's wife Kathleen.

But under Section 12 of the Wills Act, all benefits given the plaintiff were void because his wife witnessed the signature of the late Whittingham.

The error was not noticed until the will was probated. The effect was that the beneficiary Whittingham shared equally with his sister and three brothers.

Whittingham and his wife said Cowan was specifically asked whether it was proper for the wife to witness the will and Cowan said it was all right because she was not a beneficiary.

Cowan said he didn't remember the alleged conversation but did not deny it took place.

Cowan said although he was well aware that under the Wills Act a beneficiary could not be a witness, he was not aware, in the sense of having it in mind at the time, that the Wills Act went further and provided that a gift by will to a person is void if that person's spouse witnessed the will.

Aikins, who described the beneficiary and his wife as acquisitive people anxious to protect what they acquired and whose evidence was colored accordingly, said he was unable to rely on their testimony that they did question Cowan on the propriety of witnessing the will.

". . . Mr. Cowan's mistake was not made with reference to a point of law of great complexity or indeed of any complexity at all," Aikins said.

"The mistake did not relate to an obscure point which perhaps a lawyer not highly skilled in the law of wills would have missed, such as a point that a lawyer highly skilled in drawing wills would know only because at some time or other he had had to consult appropriate texts and authorities to familiarize himself with the niceties of a problem.

"Put briefly, it seems to me that any lawyer who undertakes to attend a client and supervise the execution of a will can reasonably be expected to be familiar with all the comparatively simple provisions of the statute regulating the execution of wills and setting out the law in relation to gifts to witnesses and to the spouses of witnesses.

"Mr. Cowan was under a duty to exercise the reasonable degree of skill, knowledge and care that would be expected from any lawyer undertaking to supervise the execution of a will. In my view, Mr. Cowan failed in the discharge of that duty and he was negligent. Mr. Cowan's forgetfulness, I wish to point out, was inadvertent. It does not touch his integrity or general competence."

Dealing with damages, Aikins recalled that the four children largely excluded from the will of their father had applied for relief under the Testators Family Maintenance Act. Damages to be awarded had to take into account the amount the plaintiff would have received if the will had been entirely valid and proceedings under that act had been carried to a conclusion.

After reviewing the background and financial circumstances of the children, he ruled that one son and one daughter should receive one-third each of the estate and that the plaintiff's damage would then be the difference between the one-fifth entitlement because of the error in drawing the will and one-third "which on my conclusion would be all that he would have received had the bequest to him been valid."

Victoria lawyer Dr. J.J. Gow, with Paul Jarman, represented Whittingham. J.P. van der Hoop represented Crease and Co.

jim tang

KEITH LINTON, currently the leading harness-racing driver in Canada, is coming to Sandown Park as soon as the Calgary meet is over and may be here for opening day, June 3. He'll have much good competition for driving honors, including **Joe Hudon**, who finished fourth in the recent world driving championship, and **Stan Erickson**...Sandown is looking much brighter with a new paint job and much busier with horses arriving steadily and getting in their preparatory runs for the summer-long meeting...it was pleasant to hear that veteran **Dave Fyvie** is well and getting much enjoyment out of television sport. And belated congratulations on his 91st birthday...the National Golf Foundation has estimated that an average of almost a million rounds of golf are played daily in the U.S, tabbing the figure for 1977 at 332 million. Other conclusions drawn from its research are that about 60 per cent of the total was played by men between 18 and 64 years of age and about 18 per cent by women in that age group. Over 65 seniors accounted for 15 per cent and juniors for seven per cent...**Glen Barlow**, the Royal Colwood junior who reached the handicap final in the Vancouver Island Open match-play golf tournament, is not the son of former hockey star **Bob Barlow**, as reported on these pages last week following receipt of erroneous information...Finland got all the worst of it in the world hockey tournament, having to play five games in six days with the first four against Canada, Russia, Czechoslovakia and Sweden. It's no wonder the Finnish team had to scramble to stay in Group A after starting with that upset of **Team Canada**...and Team Canada is getting credit for more than the bronze medals. It's exemplary deportment won favor in Czechoslovakia at a time Canadian businessmen were negotiating more than $300 million worth of deals with the Czechs...the May 22 issue of Sports Illustrated has an article on the Swiftsure race. It's a bit, quite a bit, on the flowery side but getting notice in the most prestigious of sports magazines compensates...the first white player to win a spot on the Florida A & M football team was named **Rufus Brown**...

★ ★ ★

ROSEMARY FULLER, currently in California with **Doc's Blues**, looks like she is going to have another banner season. The Victoria righthander is 9-0, her last four victories coming in Lodi, where the Canadian women's softball champions won two of four exhibition games before going unbeaten in a four-team tournament...it's been a long time since **Montreal Canadiens** were as well beaten as they were Thursday, and **Boston Bruins** did what has to be done to have a chance against the Stanley Cup champions — they skated with them and didn't get out of position looking for cheap shots. If the Bruins can do it again tonight, they may finally get the notice due them. Perhaps because they lost some glamor when they traded **Bobby Orr**, it has gone largely unnoticed that in the past 10 seasons the Bruins have totalled 1,085 points in schedule play — and that's only 35 fewer than the Canadiens managed...the Canadiens should be in a trading mood when the Stanley Cup final is over. They can only protect 20 players, two on a preferred list, for the intra-league draft, and that means perhaps as many as six of their players will be available unless a trade is made. It's said they will protect **Pat Hughes**, a rightwinger with **Nova Scotia Voyageurs**, and it's possible they will sign **Mark Napier**, who has been with **Birmingham Bulls** of the World Hockey Association to add to the crush...**San Diego Padres** are still a fair step away from being among baseball's elite, but they do travel in style. Owner **Ray Kroc**, who paid $4.5 million for a 707, had it refitted with 60 first-class seats and used much of the remaining space for card-playing areas...a contending team in Nanaimo is great for the Western Lacrosse Association but it still does seem a pity that **Kevin Alexander**, as exciting a player as any developed in Victoria, isn't with his home-town team...**George Harknett** isn't saying but he's a horseman and may not get through that summer-long action at Sandown without adding a pacer to his stable...

★ ★ ★

ANNE NORBURY has been excited often in her association with horses and horse-racing, but her biggest moment came last Wednesday when **Jai Alai**, a three-year-old filly which had finished an unimpressive fourth in a $6,500 maiden race earlier, moved up among winners in the $8,000 bracket and turned in s smashing $31.60 win while running for her owner, with husband Walt, and breeder. Jai Alai, by Struck Out out of **Humahawk**, is half sister to **Loma Hawk**, which was sold by the Norburys, and a full sister to **Caneda Hawk**, a two-year-old owned by **Derek Green**...**Rhys** and **Loma Davis** are now great grandparents but there may never be a horse named Rhys Hawk. Anne wouldn't dare...the last Western Conference team to win a Grey Cup game played in the east was the 1964 **B.C. Lions**...best of luck to **Jim** and **Lynn Chapman** and **Don Rogelstad** in their effort to bring back professional baseball to the city. Every baseball fan should give **Victoria Mussels** a look, they could well be an attractive addition to the sports scene...it's difficult to decide whether to envy or feel sorry for one teen-ager who was in the crowd which welcomed **Toronto Maple Leafs** back home after they had eliminated **New York Islanders** in the Stanley Cup quarter-finals. "When things had cleared," the Toronto Star reported, "one teen-age girl stood sobbing by the elevators. 'I touched Tiger Williams, I touched the Tiger,' " she said. "'And he touched me.' " Well, at least they let her remain anonymous...some idea of the money-raising potential of closed-circuit cablevision can be gleaned from figures which show that if only five per cent of U.S. homeowners paid an average of $27 a year for closed-circuit football and baseball it would equal what the two sports now get in television revenue...**Calgary Stampeders** must hold the football record for producing general-managers. Three former Stampeder quarterbacks are head honchos in the NFL — **Jim Finks** with **Chicago Bears**, **Don Klosterman** with **Los Angeles Rams** and **Eddie LeBaron** with **Atlanta Falcons**. Then there is **Earl Lunsford** with **Winnipeg Blue Bombers**, **Bob Shaw** with **Hamilton Tiger-Cats**, **Bob Geary** with **Montreal Alouettes** and, of course, **Jack Gotta**, back with his old club as manager and coach...

Marcotte big factor in success of Bruins

BOSTON (CP) — Coach Don Cherry gave yet another warning about over-confidence, then led his Boston Bruins through a light workout Saturday in preparation for Game Four of their Stanley Cup final series with Montreal Canadiens.

The over-confidence that worries Cherry stems from the Bruins' last two performances. In both Game Two, which they lost 3-2 in overtime, and Game Three, a convincing 4-0 victory, the Bruins have been superb.

So, the Boston coach doesn't want success to get to their heads, especially since Montreal leads the best-of-seven National Hockey League championship 2-1 going into tonight's fourth game.

Cherry has been limiting his practices to a minimum of work because of injuries to Rick Middleton (shoulder), Cashman (knee), Greg Sheppard (knee) and goaltender Gerry Cheevers (both knees).

Don Marcotte, however, is in good shape and is playing his best ever playoff series.

Part of the new Boston strategy has been to have the forwards hang back and cut off the Canadiens speedsters breaking for open ice and Marcotte has been particularly effective against Montreal's Guy Lafleur.

Marcotte, however, denies he's shadowing the fast right winger.

"That's not the way I play him," Marcotte said. "I don't chase him all over the ice.

"When I'm on the ice and he's on the ice, I play him like a third defenceman."

Cherry said Marcotte always comes to his mind when he's driving home after games.

"I snap my fingers like I forgot something," he said. "What I always forget is to praise Marcotte in my post-game press conferences.

"He plays so well every night, year after year, that you take him for granted. When young wingers come to the team, I always tell them to watch Marcotte if they want to learn how to play well in this league."

The game will be telecast on channels 2 and 6, starting at 5 p.m.

Pitcher's only delivery caps defeat of Giants

Randy Moffitt only threw one pitch Saturday but that was enough to give Los Angeles Dodgers a victory and end the San Francisco Giants' win streak at eight games.

The Giant reliever hit Bill Russell with the bases loaded in the ninth inning to force in the winning run as the Dodgers edged the Giants 3-2 in a National League baseball game at Los Angeles.

Bill North, playing only his second game since coming to the Dodgers from Oakland A's, led off the ninth with a double against Gary Lavelle. Steve Yeager was walked intentionally and pinch-hitter Manny Mota advanced the runners with a sacrifice bunt.

Lavelle then intentionally walked Lee Lacy, filling the bases before Moffitt took over and hit Russell with his first pitch.

The victory put the Dodgers within one and a half games of the first place Giants and they remained half a game behind Cincinnati Reds who outscored San Diego Padres 10-6 at Cincinnati.

George Foster's two-out, bases-loaded triple off Rollie Fingers in the eighth inning powered Cincinnati.

Trailing 6-4, the Reds loaded the bases in the eighth against Fingers when Dave Concepcion tripled, Dave Collins walked and stole second and, with one out, Pete Rose walked.

After Ken Griffey popped up on a 3-2 count, Joe Morgan drew a bases-loaded walk and Foster tripled.

Dan Driessen singled home Foster and subsequently scored on Dave Concepcion's single, his second hit of the inning.

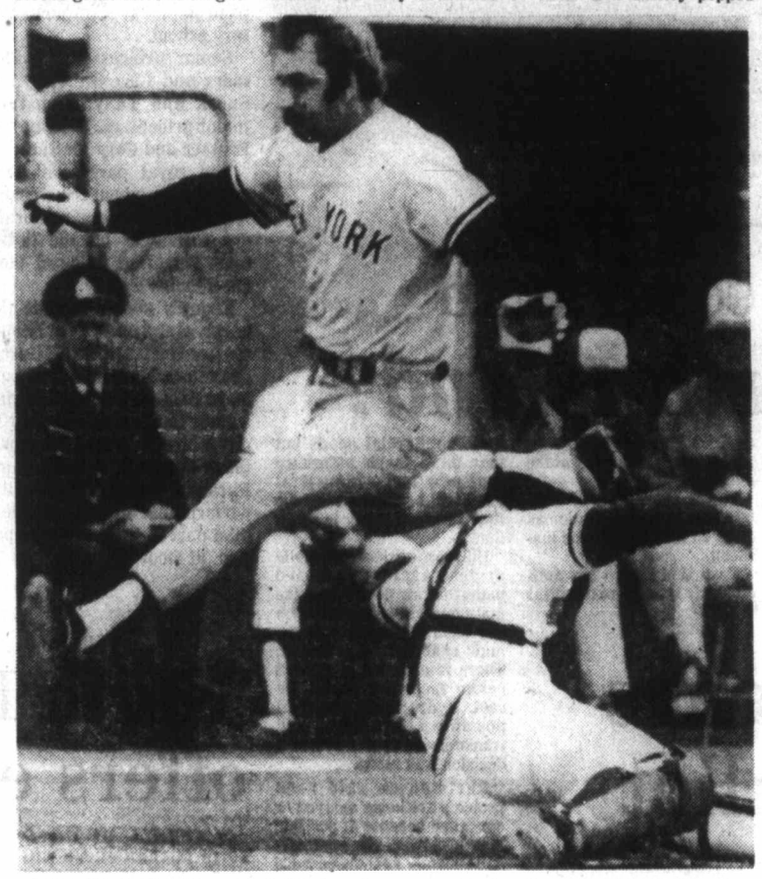

LEAPING HIGH, New York Yankees' Thurman Munson avoids tag by Toronto Blue Jays' catcher Rick Cerone to score during Saturday baseball action at Toronto. Blue Jays emerged with a 10-8 victory.

NATIONAL LEAGUE

East	W	L	Pct.	GBL
Philadelphia	19	15	.559	—
Chicago	18	17	.514	1½
Montreal	18	18	.500	2
Pittsburgh	16	19	.457	3½
New York	17	22	.436	4½
St. Louis	14	24	.368	7
West				
San Francisco	23	13	.639	—
Cincinnati	23	15	.605	1
Los Angeles	22	15	.595	1½
Houston	18	17	.514	4½
San Diego	16	20	.444	7
Atlanta	13	22	.371	9½

San Diego 040 010 010— 6 12 2
Cincinnati 101 010 16x—10 16 4
Perry, Lee (6), Fingers 1-6 (7), Spillner (8) and Sweet; Hume, Borbon (6), Tomlin 3-1 (7), Bair (9) and Werner.

Philadelphia 021 000 100 05— 9 19 0
New York 300 000 100 00— 4 11 1
Carlton, Reed (7) McGraw 2-2 (9) Garver (11) and McCarver, Boone (7); Bruhert, Corneio (7) Siebert (7) Metzger (8) Murray 1-2 (9) Kobel (11) and Stearns. HR: NY—Henderson (5).

Atlanta 000 000 000— 0 4 1
Houston 203 022 40x—13 17 0
Boggs 1-5, Solomon (3), Campbell (5), Easterly (7), Devine (8) and Pocoroba, Murphy (8). Richard 4-3 and Ferguson. HRs: Hou—Walling (1), Cruz (1).

Pittsburgh 300 300 000— 6 9 0
Montreal 000 000 000— 0 3 0
Blyleven 3-4 and Ott; Twitchell 2-4 Dues (6) Knowles (8) and Carter. HRs: Pgh—Stargell 2 (6).

St. Louis 001 010 000— 2 8 2
Chicago 102 103 30x— 10 11 2
Falcone 0-2 Urrea (5) Hamilton (6) Vuckovich (8) and Simmons; Lamp, Fryman 2-4 (3) P. Reuschel (6) Moore (7) and Rader. HRs: SL—Tyson (3) Morales (3); Chi—Kingman (9) Rader (1).

San Francisco 101 000 000— 2 11 3
Los Angeles 000 001 101— 3 7 0
Halicki, Lavelle 3-3 (8), Moffitt (9) and Hill; Rau, Forster 1-0 and Oates, Yeager (9). HRs: SF—Evans (4); LA—Garvey (5).

AMERICAN LEAGUE

East	W	L	Pct.	GBL
Detroit	22	11	.667	—
Boston	24	13	.649	—
New York	21	14	.600	2
Cleveland	17	18	.486	6
Milwaukee	17	19	.472	6½
Baltimore	15	20	.429	8
Toronto	14	21	.400	9
West				
Oakland	23	14	.622	—
California	21	15	.583	1½
Kansas City	19	16	.543	3
Texas	18	17	.514	4
Minnesota	14	24	.368	9½
Seattle	14	26	.350	10½
Chicago	11	22	.333	10

California 000 102 100— 4 8 2
Milwaukee 000 050 10x— 6 9 3
Brett 1-3, Miller (5), Hartzell (7) and Humphry, Hampton (9); Travers 1-1, Rodriguez (7), McClure (8), Castro (9) and Martinez. HR: Cal—Jackson (1).

New York 013 000 103— 8 15 3
Toronto 200 206 00x—10 9 1
Beattie, Clay 0-2 (4) Lyle (6) Holtzman (7) and Munson; Lemanczyk 1-7, Murphy (9) and Cerone. HRs: NY—Nettles (6); Tor—Mayberry (5).

Baltimore 020 000 000— 2 10 1
Cleveland 000 000 100— 1 4 1
Palmer 4-4 Stanhouse (8) and Dempsey; Wise 2-7 and Hassey.

Boston 012 002 001— 6 15 0
Detroit 100 202 000— 5 12 1
Eckersley, Campbell 2-3 (7) and Fisk; Slaton, Crawford (6), Foucault 1-4 (8) and May. HRs: Bos—Evans (5), Rice (13); Det—Mankowski (2), May (7).

Chicago 000 200 100— 3 5 0
Oakland 000 000 301— 4 6 0
Kravec, LaGrow 1-1 (7) and Cruz; Wirth, Langford 1-2 (7) and Essian, Newman (9). HRs: Oak—Newman (2), Gross (4).

Minnesota 100 000 020— 3 9 0
Kansas City 002 001 21x— 6 15 0
Thormodsgard 1-6, Thayer (6), Johnson (8) and Wynegar; Gale 4-0, Hrabosky (8) and Porter.

Texas 010 002 000— 3 9 2
Seattle 010 012 12x— 7 14 0
Jenkins 4-2, Cleveland (8) and Sundberg; Abbott, Rawley 1-4 (6); Romo (7) and Stinson. HRs: Tex—Bonds (4), Sundberg (2); Sea—Braun (2).

PACIFIC COAST LEAGUE

Phoenix 000 000 010—1 4 5
Vancouver 200 102 31x—9 8 1
Dressier 1-7, Cornutt (6), and Littlejohn; Bell 3-3, Envart (8), and Robinson. Hrs-Vancouver, Hosley (4). Att.-2,987.

Maude thwarts 'Rocks

NANAIMO - It was Mac Maude's turn to shine Saturday night for Nanaimo Timbermen.

The rookie goalkeeper came up with 52 stops in helping his club knock off Victoria Shamrocks 10-8 in a Western Lacrosse Association game before about 1,000 fans at Civic Arena.

The win moved the Timbermen into a tie for top spot with the Shamrocks and Vancouver Burrards, all with six points.

Maude, who joined the Timbermen this season from the Ontario Lacrosse Association, was at his best in the first period as Timbermen built up a 5-0 lead and took a 5-2 edge into the middle 20 minutes.

League-scoring leader Kevin Alexander of Nanaimo was held to two goals while teammates Jim Lynch and Ken King also scored twice. Jack Kastelein, Bob Cool, Bob Avender and Brian Evans, who also set up five goals, also scored for the Timbermen, now 3-3.

Former-Timberman Rick Baker led the Shamrocks with three goals, Ron MacNeil scored two and others came from Jerry McKenna, Dan Green and Charn Dhillon.

Larry Smeltzer made 34 stops for the Shamrocks, who play host to the Timbermen on Wednesday night at Memorial Arena.

The game ended on a rough note with Chris Hall of Victoria tangling with former-teammate King. Frank Alexander of Nanaimo joined in the fray and continued the fight with Hall after being banished from the game.

In another game Saturday, Coquitlam Adanacs scored their first win of the season, a 19-17 shootout with the visiting New Westminster Salmonbellies.

★ ★ ★

	P	W	L	T	F	A	Pts
VICTORIA	5	3	2	0	67	51	6
Vancouver	5	3	2	0	67	63	6
Nanaimo	5	3	2	0	69	63	6
New West.	5	2	3	0	66	78	4
Coquitlam	4	1	3	0	53	67	2

Next games: Wednesday: Nanaimo at Victoria; Coquitlam at Vancouver

Bakers shaded

RICHMOND — Greg Jensen scored his second goal with 13 seconds remaining Saturday night to lead Richmond Roadrunners to a 10-9 squeaker over Victoria McDonalds.

Jensen's goal scuttled a comeback bid by McDonalds, who battled back to tie 9-9 at 18:16 of the third period after Richmond grabbed an 8-5 second-period edge.

Richmond outscored Victoria 5-3 in the first period.

The victory moves Richmond into a second-place tie with McDonalds, each with a record of 3-3. Unbeaten Burnaby Cablevision leads the Western Canada Major Junior Lacrosse League with a 5-0 mark.

Doug Angrove fired three goals for Victoria, with Wayne Reeve and Jeff Whitney-Griffith scoring two each.

Terry Jay and Mike Game scored one goal apiece.

Jon Caviglia also scored two for Richmond, while Mike Colmont, Rob Grant, Ken Storoshenko, Art Hazell, Chris Rix and Dave Barazzoul pocketed single goals.

Mike Duch turned aside 52 shots for Victoria while two Richmond goalkeepers combined to make 38 stops.

McDonalds play the Salmonbellies in New Westminster Monday.

★ ★ ★

	P	W	L	F	A	Pts
Burnaby	5	5	0	89	53	10
VICTORIA	6	3	3	76	69	6
Richmond	6	3	3	83	73	6
N. Westminster	4	2	2	56	55	4
Coquitlam	5	0	5	40	84	0

Next game: Tonight — New Westminster at Burnaby

Additional sport Pages 16, 17, 18

Skylarks split pair

Softball roundup

After soaring to victory in the opener of a women's senior 'A' exhibition softball doubleheader Saturday, Victoria Skylarks learned in the second game that there's muscle in those Fraser Arms after all.

The Skylarks, inspired by the near-flawless pitching of Debbie Derkson, won the first game 2-0 at Central Park. But the Vancouver club erupted for five runs in the first two innings of the second game to hand the Islanders a 6-2 defeat.

Derkson spun a beauty in the first game, handcuffing the visitors on four hits and walking one batter.

She and Fraser Arms' starter Tammy Dixon were locked in a scoreless duel until the fourth inning when first baseman Laurie Grimston tripled to lead off.

Lorna McHattie followed with another three-bagger, then scored the last run of the game on an error.

Vancouver didn't hesitate to retaliate in the second game, jumping on Skylarks' starter Sharon Ferrill for a pair of runs in the opening inning. Helped by two Victoria errors to open the second, Fraser Arms piled up three more runs before the inning was out.

Vancouver added its final run in the fourth, while Victoria notched runs in the third and fifth innings.

Leadoff hitter Sheila McGrath was Vancouver's offensive spark in the second game, collecting three hits, scoring four runs and driving in one.

Capital Builders dumped Remco Office Supply 7-2 at Heywood Park, improving its record to 2-0 in the Heywood League tournament. Capital also won the tournament opener Friday.

Sharing the tourney lead is Webb and Trace, which clipped Hygrade Radio 7-5 and James Bay Inn 10-2.

In other games, Remco blanked Strathcona 7-0 and Hygrade Radio tripped Victoria Athletics 3-1.

Meanwhile in a women's invitational tournament at Vancouver's Southhill Memorial park, Sandy Milliken fired a three-hitter, striking out five, to lead CJVI Vicettes to a 2-0 win over Surrey.

In a men's tournament game in Richmond, Elks of Victoria's Stuffy McGinnis League dropped a 2-0 decision to Mulligans.

Len Carolan of Elks struck out 14 batters and scattered six hits in the losing cause but a two-run Richmond home run proved his undoing.

IOC names second Canadian

ATHENS (AFP) — Richard Pound of Canada and Hassan Bin Abu Samah of Malaysia were among the five new members admitted to the International Olympic Committee Saturday, bringing the strength of the world sporting body up to 89 members.

Pound, 35, a former Olympic swimmer and winner of gold, silver and bronze medals in the 1962 Perth Commonwealth Games, joins Toronto lawyer James Worrall as Canada's second IOC member.

Pound, president of the Canadian Olympic Association and a member of the Canadian swimming hall of fame, attracted IOC notice with a penetrating speech at the Olympic congress in Varna in 1973.

INTERNATIONAL SOCCER
Hibernians - Edinburgh, Scotland
vs Vancouver Island All-Stars
Royal Athletic Park - Thurs., 25 May, 1978
KICK-OFF 7:30 p.m. — ADMISSION $5.00
O.A.P. & CHILDREN $2.00
Sponsored by: Vancouver Island Soccer League & Lower Island Youth Soccer Assn. and Cosmopolitan Royals.

SENIOR "B" LACROSSE — **SUNDAY MAY 23**
GEORGE PEARKES ARENA
6 P.M. VICTORIA ATHLETIC ASSOCIATION vs. HAMPTON PARK HUSTLERS
8 P.M. ESQUIMALT UNIVERSAL SHEET METAL vs. SAANICH
Adults $1.00 O.A.P. AND Children 50c
5-20

EXCITEMENT on the TRACK
at
Centennial Stadium
Monday, May 22nd
2:30 p.m.
(Field events begin at 2 p.m.)
Victoria Selects
vs.
Kajaks of Richmond
vs.
Fraser Valley Flyers
Debbie Scott
VICTORIA DAY HOLIDAY BARGAIN
$2 Adults — $1.50 Students
$1 Children under 12 and Old Age Pensioners
or
$5 per Family!

MASCIA ENTERPRISES PRESENTS
World Cup '78
JUNE 1–25
VICTORIA MEMORIAL ARENA
LIVE FROM ARGENTINA
EXCLUSIVE THEATRE TELECASTS
NO HOME TV THESE MATCHES
SINGLE TICKET GOOD ALL DAY!

DATE	EVENT NO.	MATCH	TIME
Sat. June 3	1	Peru-Scotland	12:45 pm
Sat. June 10	2	Italy-Argentina	3:15 pm
Sun. June 11	3	Scotland-Netherlands	12:45 pm
Sun. June 18	4	DOUBLE HEADER Teams & times to be announced June 11	
Wed. June 21	5	DOUBLE HEADER Teams & times to be announced June 11	
Sun. June 25	6	Championship Final	11:00 am

TICKETS ON SALE NOW:
At MEMORIAL ARENA Box Office
For ticket information, call (604) 384-0444

PRICES:

ROUND	EVENT NO.	GENERAL ADMISSION
FIRST ROUND	1 thru 3	$10.00
SECOND ROUND	4 and 5	$12.50
FINAL	6	$15.00

SINGLE TICKET ADMITS ONE TO ANY OR ALL TELECASTS THAT DAY. NO RE-ENTRIES PERMITTED. STUDENTS UNDER 15, HALF PRICE ALL MATCHES
VICTORIA MEMORIAL ARENA
1925 Blanshard Street

WRESTLING
VICTORIA MEMORIAL ARENA
THURS., MAY 25, 8 P.M.
GENE KINISKI vs THE AVENGER
Wild Don Wayt & Handsome John Anson vs Guy Mitchell & Jake Roberts
The Outlaw vs Rock & Roll Zumhoff
John Quinn vs Salvador Martino
Mike Hammer vs Eric Froelich
Tickets on sale at ARENA BOX OFFICE
Ring $4.00 Res. $3.50 Rush $2.50
Under 12 $2.50. Rush Sold at Door Only

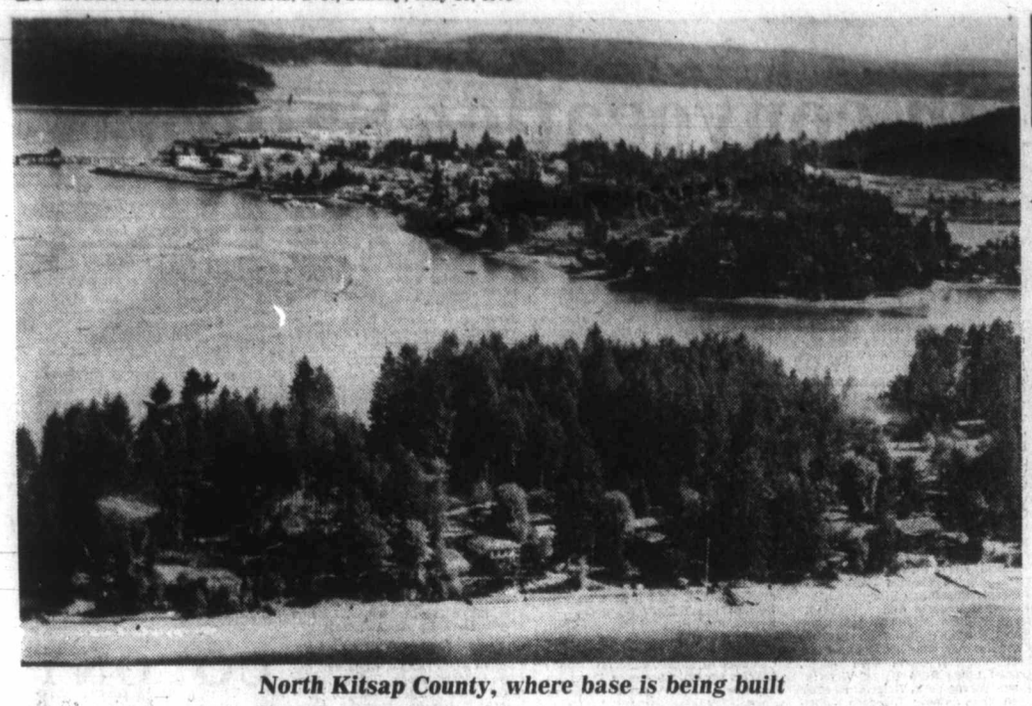

North Kitsap County, where base is being built

Trident entry Monday to follow celebration today

Fete of life, then protest

After a day-long celebration of life today at a farm outside the Trident nuclear submarine base in Bangor, Wash., two Victoria women will join hundreds of other demonstrators in an illegal entry of the base.

The mass show of civil disobedience is planned for just after sunrise Monday.

A total of about 30 people from Vancouver Island will be in Bangor for the demonstration of conscience, expected to draw thousands.

ABOUT SIX of the 30, including the two Victoria women, plan to risk arrest with other demonstrators by entering military gates and scaling barbed-wire fences onto the base property.

One of the women, Trisha MaryMoon, 25, said before she left that she had trained as a medic for the civil action, and with other Canadians had studied non-violent training.

She said most people understood her risking arrest, but the reaction of many was, "I understand, but why does it have to be you?"

SHE HAS BEEN arrested twice before at the base. Formal demonstrations against the Trident system in Bangor have attracted international attention for the past three years.

She said she had prepared herself for the possibility of arrest or incarceration.

There was always the chance that military authorities would release arrested persons if there were too many, she said.

"THEY COULD send us to jail, but there may not be enough jails in King County (in Seattle). They could always use gymnasiums."

Asked how long she was prepared to stay in jail, if it came to that, she said, "I'm there until I come back."

The Trident base, in Kitsap county, is about 125 kilometers from Victoria and an hour by ferry across Puget Sound from Seattle.

On 8,200 acres along the Hood Canal, in view of the Olympic mountains, the U.S. navy is building one of the world's largest concentrations of nuclear military might.

ABOUT A kilometre from the base is Petersen's farm, where demonstrators plan to gather.

The Trident nuclear system was designed to pack more nuclear wallop over long distances than current U.S. systems, with less chance of being knocked out first by Soviet missiles.

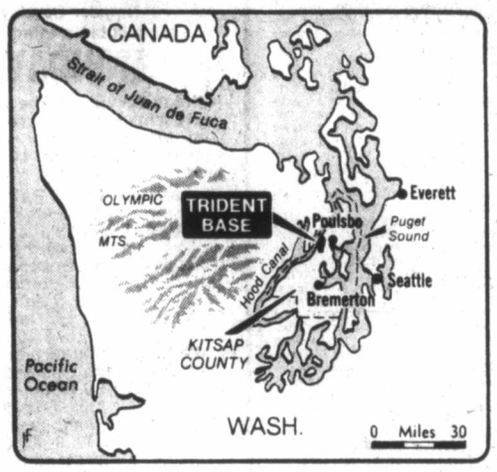

Some U.S. psychologists have suggested that the Trident system is a symbol of a technological-patriarchal society, which must invent scientific ways to kill.

Other critics, like former United Nations disarmament spokesman William Epstein, merely say there are no winners in a nuclear war.

EPSTEIN HAS said that the realities of nuclear war—radiation burns and radiation-induced cancers—are never mentioned by the military theorists.

Navy and Pentagon supporters say the system is a deterrent to a war, because no country would want to risk a war in which the missiles were unleashed.

The new 560-foot subs will carry 24 missiles each, compared with 16 carried by today's Polaris/Poseidon-equipped submarines.

Navy spokesmen expect the base to be fully operational by 1985.

WILLIAM HOOD of Bellingham said last week in an interview that demonstrators this weekend would be protesting the weapons system, but also supporting the concept of disarmament.

He said the arms buildup could be stopped at any time —"if the government decided that the public did not suppport it."

Hood said, "Civil disobedience Monday will be carried out by those people who feel that their commitment requires a stronger statement than a public demonstration.

"POSSIBLY 400 people could be involved in the civil disobedience."

Monday, the day of civil disobedience, was significant for another reason, he said.

The next day the UN General Assembly, in a special session, will for the first time in its history discuss nuclear disarmament.

Driving tickets in doubt

VANCOUVER (CP)—A notice will be published in the *British Columbia Gazette* next week to solve a legal problem that has jeopardized the validity of thousands of moving traffic violation reports.

The action follows a ruling Friday in B.C. Supreme Court by Mr. Justice F. Craig Munroe, who upheld a provincial court decision that a traffic violation report was illegal because its form had not been published in the *Gazette*.

By dismissing the crown's appeal, Munroe cast doubt on the validity of about 60,000 moving violation tickets issued in the province since last December.

He suggested, however, that the problem would be solved if the form of the traffic violation report were published in the gazette that comes out next week.

Some lawyers questioned after the hearing said that this would constitute retroactive legislation and that they would argue against it, but Bruce Donald, chief Vancouver crown counsel, said in an interview that regulations set no time limit on publication of the report.

The form will be published in the *Gazette* Tuesday, he said.

Thirty-five tickets relating to traffic offences involving injuries had been adjourned pending the outcome of Friday's appeal. Donald said the crown would decide early next week what action to take on these.

He said the crown would alsodecide by then whether to take the case to the B.C. Court of Appeal.

The appeal Friday arose from a decision in Vancouver provincial court last month when Judge J. C. Lewis ruled that a traffic violation report, slightly altered as a result of a court ruling last October, was illegal because the government had failed to publish the altered form in the *Gazette*.

Judge Lewis dismissed a speeding charge against Steven Cohen of Vancouver on grounds the new form had not been gazetted in the weekly official government publication which lists new statutes, regulations and other government actions.

The crown appealed, arguing that under the Regulations Act the form of the report was exempt from publication because it was a non-narrative document.

Crown counsel Kathleen Ryan said that under the act, documents such as maps, plans, or graphs or other documents of non-narrative nature did not require publication.

Pat Nichols, Cohen's lawyer, said the traffic violation form was a narrative because it advised the motorist of the offence and that if it wasnot disputed in seven days, it would form part of his driving record.

The traffic violation form had been changed as a result of an earlier provincial court decision at Vernon, where, in October, a judge dismissed a speeding charge because the offender's copy of the ticket differed from the copies which went to the police, the court and the superintendent of motor vehicles.

The B.C. Appeal Court upheld the ruling in December and as a result, new ticket forms, not listed in the *Gazette*, were issued for police use.

Blood count shrinks despite Friday boost

Although the Victoria Red Cross blood donor clinic had its best showing Friday at a six-hour Eaton's clinic, where 164 donors each gave 450 ccs of blood, over-all results from the five clinics held last week were a disappointment.

"It was a very slow week," Gerry Savage, co-ordinator for Red Cross blood donor clinics in the Victoria area, said. "We started 311 donors short of our target for this time of the year and, after the clinics here, are 468 donors short. Our goal for the end of May was 6,431 donors and we are at 5,963. Our target for the year is 15,000. The hockey league playoffs probably had an effect on the clinics."

He hopes the Red Cross will do better locally when the Vancouver clinic teams come to Victoria for clinics scheduled for the second week in June.

"It shows you that the Red Cross is always on the verge of being short of blood and is confirmation to donors that their donation is always needed," Savage stated.

Just how important donations are was demonstrated Wednesday at a Victoria Press clinic when the Red Cross received an emergency request from Royal Jubilee Hospital for five units of type O positive blood for a patient in trouble. The needed blood was available and was rushed from the press building to the hospital.

The rest of the blood donated that day was shipped immediately to the Vancouver blood bank where it was processed. Explained Savage: "Donations of blood must be treated at the lab in Vancouver within six hours.

A component of blood, Factor 8, must be filtered out of donations for the blood to be usable for haemophiliacs. They require one-third of the blood collected through the Red Cross and this amounts to a million donations."

There is no acute shortage in any blood type that is causing the Red Cross concern, but Savage points out that Victoria is in a period of high demand and low supply. "It is a tough time for blood banks during holidays, and there is some concern that hospitals might run lower than they would like. We find that during holidays there are more accidents requiring blood and fewer donations with people holidaying."

COLONY
MOTOR INN
BILL SAMPLE
AT THE PIANO BAR
385-2441 5-21
COACHLIGHT ROOM

Pro writing workshops planned for summmer

Digging In and Writing Like a Pro is the title of a course being offered this summer by the continuing education division at the University of Victoria.

Instructor Charles Lillard of the UVic creative writing department, author of more than 15 books, says the workshops are not for beginners but for people with some writing experience who want to get down and work like professionals.

The sessions will involve reading and discussing participants' own writing, talking over questions of a general or technical nature, sharing market news, exchanging experiences, developing the habit of writing every day and for deadlines, and exploring other genres. The specific program will be left up to the participants.

The workshops will be offered from 7:30 to 9:30 p.m. Mondays and Thursdays in two summer workshops, one running from June 19 through July 20 and the other July 24 through Aug. 24. The course fee is $30.

Willowdale Farm
6447 West Saanich Rd.
Retail Nursery
BEDDING PLANTS Approx. 9 per tray ..... 75¢
HUNDREDS OF 5 GALLON
RHODOS 4.99
3 DAYS ONLY — SAT., SUN., MON.
ACRES OF EVERGREENS, SHRUBS, RHODOS, AZALEAS
OPEN 'TIL 6 P.M. — 7 DAYS A WEEK
EVENING APPOINTMENTS PHONE 652-2512
5-19

Prices in effect Sun., May 21 and Mon., May 22
YES,
We Are Open
Victoria Day, May 22
Open 10 a.m. to 9 p.m.
7 Days A Week
Feltham at Shelbourne
We reserve the right to limit quantities.
GRAHAM MEATS
MEAT
BONELESS CHUCK STEAK ..... lb. 1.59
BONELESS COWBOY STEAK (X RIB) ..... lb. 1.79
HAMBURGER PATTIES 10 lb. units lb. 1.19
PRODUCE
FRESH IMPORTED CANADA No. 1 CORN ON THE COB .... 8 FOR 99¢
RED DELICIOUS APPLES (C's) ..... lb. 33¢

$1399.00
(+ fr. and P.D.I.)
RD400
('77 Model)
MULLINS MARINE SALES
926 YATES 382-4515
4-19
YAMAHA
When you know how they're built

NEED EXTRA SPENDING MONEY?
DELIVER A PROFITABLE COLONIST NEWSPAPER ROUTE . . .
FOR A LITTLE SPARE TIME EACH MORNING you can earn from $2.00 to $4 a day, depending on the number of subscribers on your route.
★WIN PRIZES OR CASH
And join the progressive boys and girls on trips to other cities.
★HAVE YOUR OWN SPENDING MONEY
Or save for your summer vacation.
Join the Winning Team...
CALL AT THE COLONIST CIRCULATION DEPARTMENT
2621 DOUGLAS ST., PHONE 383-4111,
Or Mail this Application Form TODAY!
Circulation Department,
THE DAILY COLONIST,
2621 Douglas St., Victoria, B.C. V8W 2N4
Yes, I would like to deliver a Colonist Route in my neighborhood.
Name ..... (Please Print)
Address ..... Apt. No. .....
Phone ..... Age ..... School .....

—Colonist photo by Ian McKain

Devlin watches train enter tunnel in Rockies

Mini-rail telescopes time and distance

If Vancouver gets a little too crowded, just move over eight or 10 feet and you're in Calgary.

Winnipeg's just around the corner and before you know it, you're in the Maritimes.

Recreating the saga of the Canadian Pacific Railway was no easy task, considering that 5,000 miles of track had be compressed into 120 feet, but there it was.

The latest addition to George Devlin's Miniature World in the Empress Hotel was unveiled Friday morning and the miniature trains began to roll eastward.

Through the Rockies into the Prairies, past Winnipeg, the Lakehead, Toronto and on to the Maritimes they rolled.

Devlin, president of Miniature World, said it took two years and the better part of $50,000 to build the model.

There were a lot of obstacles along the way, like how to have stars illuminate the night sky without showing during the "day." The night-and-day cycle takes about two minutes and is syncronized with the train's eastward journey.

After a long search, Devlin finally found some material in the U.S. which is invisible under normal lighting conditions, but shines under black lights used to simulate night time.

Hank Wansink was in charge of the project. Hugh Smith painted the backdrop and Paul Henderson and Keith Griffith did most of the model work.

The train's journey is also a journey through time. It leaves Vancouver in the year 1887 and the buildings and people are representative of that time period.

In Winnipeg it's 1888 and by Toronto, the year 1915 has arrived.

For a little added interest, the "last spike" ceremony was restaged Friday with Wansink holding a huge jackhammer over a "gold" spike, but he didn't drive the spike into the track. The problem was that the spike was bigger than the locomotive rumbling eastward.

Planner eyeing urban brakes

By PAUL BENNETT
Colonist Reporter

A ban on subdivisions less than 10 acres in area outside Saanich's urban containment boundary has been proposed by municipal planner Gil Laurenson.

Council has ordered a special meeting of its lands, planning and housing committee May 30 to consider the report, which in Laurenson's view is a "crossroads" in the future of the sprawling municipality, a mix of heavy urban development and largely untouched farmland.

Laurenson's report, titled *Problems in Rural Saanich*, considered briefly by the committee this week, says there are "major problems" facing council in dealing with the rural areas which make up about 70 per cent of the municipal land area.

He said the recommendations in the report, of which the most significant is the proposal to increase minimum subdivision areas to 10 acres, "will form a solid basis for examining development applications in the rural areas and enforce the concept of maintaining an urban containment boundary."

In Laurenson's view, the continuation of the policy of urban containment started by Saanich in 1964 is crucial to the orderly and economic development of the municipality.

The planner sees no extension of the urban containment boundary in the foreseeable future and suggests that the Blenkinsop Lake area be excluded from the urban growth area, in line with several council decisions over the last few months.

Laurenson believes that Saanich should maintain its existing urban and rural areas for the benefit of its taxpayers and the residents of Greater Victoria in general.

The report suggests that the Braefoot, Greenlea, North Quadra, Cordova Bay and Royal Oak areas should be considered for exclusion from the Agricultural Land Reserve over the next few years, because of soil and lot-size considerations.

But the Wilkinson Valley, South Quadra, Blenkinsop, North Cordova Bay, Oldfield Valley, Tod Creek Valley, Quick's Bottom, Hastings-West Burnside, Swan Lake, Rithet's Bog and Panama Flats areas should be retained in the ALR as far as possible, the report says.

Laurenson also suggested that owing to widespread abuse of certain rural zoning policies, among them A-2 zoning which permits two single-family dwellings on one parcel and the "relative clause" under the Municipal Act which permits subdivision of a large parcel into two blocks, one of them as little as half an acre, the policies be dropped.

The planner noted that the five-acre minimum was brought in in 1969 when it became apparent that a 1.6-acre minimum was not controlling the quantity of subdivision in the rural area.

"The trend does not appear to be changing since 10 applications have been received for (five-acre) subdivisions . . . during the first four months of 1978.

"If continued subdivision is allowed in the rural area, the social and physical features of the area will be altered, so that further pressure is exerted to create lots with reduced acreage because of conflicts with adjacent rural uses and increased taxes.

"The consequences of a proliferation of newly created lots in rural Saanich are numerous and important in terms of protecting the rural area from development.

"Disturbances of ecologically sensitive landscapes, the possible pollution of rural waterways and groundwater (should be prevented) and the distinctive character of the rural area should be preserved.

"The expectations of residents will also create problems as increased municipal services are demanded and farm uses are forced out."

Laurenson said in an interview that a farm was more than "just growing things in the ground," giving for example the need for sheep to rub themselves against rocks, and he added that there should be discrimination in approving farm subdivisions that lessened farming capability.

He added, however, that his proposal would not prevent five-acre subdivisions in buffer areas between the urban containment boundary and the rural area, or in urban containment areas where servicing was not yet possible.

NDP's Brewin set for Victoria battle

Victoria lawyer John Brewin has decided to step down as provincial president of the New Democratic Party after one year in office to seek nomination for a seat "in the Victoria area" for the next provincial election.

Brewin succeeded Yvonne Cocke, wife of former health minister Dennis Cocke, as party president.

His successor will probably be from the ranks of labor in an attempt to heal the gap between the organized labor and the party hierarchy.

Brewin wouldn't say which Victoria-area riding he would seek to represent. The NDP holds one seat in Victoria's two-member riding through Charles Barber. Recreation and Conservation Minister Sam Bawlf holds the other seat.

Brewin

Car plunge claims two

RICHMOND (CP) — A man and a woman were killed when their car apparently left the road and plunged into the Fraser River in this community just south of Vancouver. Identification was withheld.

Subdivision step closer

Saanich council's public works committee will recommend to council creation of a new five-acre subdivision in the Interurban Road area. An extension of Hector Road through what is currently bushland and swamp will create 10 new lots under the subdivision.

WAREHOUSE FOOD STORES

3475 QUADRA ST.
BURNSIDE PLAZA
877 GOLDSTREAM,
LANGFORD
'MAN! WHAT A SALE!'
OPEN EVERY NIGHT 'TIL 9, SAT. 'TIL 6
OPEN SUN., MONDAY MAY 22 10 A.M. to 6 P.M.
PRICES EFFECTIVE SUN., MON., TUES.,
WHILE STOCK LASTS
We Reserve the Right to Limit Quantities.

BARBECUE BRIQUETS 10 LBS. 99¢ Limit 1 with $5.00 Order or over.

PORK SPARERIBS Lean, grain fed. Rib in, country style. LB. 1.49

ROUND STEAK of Grade A, grain fed beef. LB. 1.89

Maple Leaf, Sliced Ham COOKED MEAT 6-Oz. Pkg. 99¢

Sunniest LEMONADE 2 12-OZ. TINS 79¢

COOL WHIP Creamer Topping 1/2 LITRE 49¢

MUSHROOMS 4-Star, pieces and stems. 10-OZ. TIN 59¢

Parkay MARGARINE Fit for everybody. 3 LBS. 1.77

SUNLIGHT Liquid Detergent 32-OZ. BTL. 99¢

Squirrel PEANUT BUTTER Crunchy or smooth. 48-OZ. TIN 2.49

POTATOES No. 1, Imported. LB. 10¢

Special Offer

FOR PRIVATE PARTY CLASSIFIED ADVERTISERS

Use this handy coupon to place your Classified Advertisement and save money.

Name _____
Address _____
Phone No _____
Signature _____

FILL OUT AND MAIL TO
SPECIAL OFFER
Victoria Press
P.O. Box 300,
Victoria, B.C.
V8W 2N4.

OR,
DELIVER IN PERSON TO
2621 Douglas St.,
Victoria, B.C.

No. of Insertions _____ Amount Enclosed $ _____

Your ad will run as soon as possible upon receipt of this coupon and payment or please specify consecutive dates

Classification Number ..... 10 WORDS MINIMUM

THIS COUPON OFFER EXPIRES JULY 15, 1978

10 Words for 1 insertion in The Daily Colonist and Victoria Times: $1.00
10¢ for each additional word

10 Words for 3 insertions in The Daily Colonist and Victoria Times: $2.50
25¢ for each additional word

10 Words for 6 insertions in The Daily Colonist and Victoria Times: $4.00
40¢ for each additional word

Victoria Press Box Charge $3.00 per month.

☐ Replies to be mailed. ☐ Replies to be held for pickup.

All ads must be written in regular classified style, and run on consecutive days.

All real estate, mobile home, rental and business advertising is considered to be commercial advertising and will not qualify for this special offer.

SEND CHEQUE or MONEY ORDER
— NO REFUNDS —

THE DAILY COLONIST AND VICTORIA TIMES

MAYNARDS VINTAGE & CLASSIC CAR AUCTION

1 P.M. SAT., MAY 27.
1233 W. Georgia St. Vancouver, B.C.
PREVIEW: May 23-26 10 A.M. - 8 P.M.

FEATURING: 1926 Cad. Coupe • 1938 Cad. 60 4 dr. w/Side Mounts • 1938 R.R. 25/30 Limo. (77 P.N.E. Parade Car Prize Winner) • 2 NEW '75 Bricklins • '67 E Type Jaguar • '52 MG TD Roadster • '73 Cad. Eldorado Conv. (1 Owner 38,000 miles) • 1918 GMC Flat Deck Truck • 1928 Pontiac Pickup • '61 T Bird - '59 Mercedes 219 • '57 Mercedes 190 SL • '48 R/R Silver Dawn • Plus Mercury Chev, Morgan, Lincoln and others — Over 30 Cars.

MAYNARDS AUCTIONEERS LTD.
824 Fort St. 386-7671 R.N. Lyle
1233 W. Georgia 685-7578 Bruce M. Lyle.

LUNDS

AUCTION — TUESDAY 7 P.M.
VIEW TIME: Tuesday All Day

FURNISHINGS: Newly Uph. Crushed Velvet Chesterfield Ste. ★ Inlaid Mahog. Loveseat and Armchairs ★ Set 6 Ladder Back Rush Seated Chairs ★ Teak Cane Back Rocker ★ Canadiana Cane Rocker ★ Regency Style Sofa ★ Marble Top Washstands ★ Oak Draw Leaf Table and Chairs ★ New and Old Chesterfield Stes. ★ Occ. Tables and Chairs ★ Etc.
APPLIANCES: Kenmore Micro-Wave Oven ★ G.E. 2 Door Fridge ★ Simplicity Compact Dryer ★ Simplicity and Sanyo Spin Washer-Dryers ★ Kenwood Chef and Attachments ★ T.V.'s RCA Remote Control Colour Console ★ Fleetwood and G.E. Colour and B/W Portables ★ AGS Component Stereo ★ MISC: Fishing Rods and Reels (some Peetz) ★ Remington Office Elec. and Port. Typewriters ★ 2 Drawer File Cabinet ★ Campbell Golf Clubs
OF INTEREST: Brass Samovar ★ Wilkinson Sword ★ Framed 1920's Postcards ★ Flare Pistols ★ Copper and Brass Lanterns ★ Contents of an Up-Island Antique Store — China — Glass — ★ JEWELRY: Vict. Hair Lockets and Brooches ★ Nazi War Medals ETC:

LUNDS AUCTIONEERS and APPRAISERS LTD. 926 Fort 386-3308

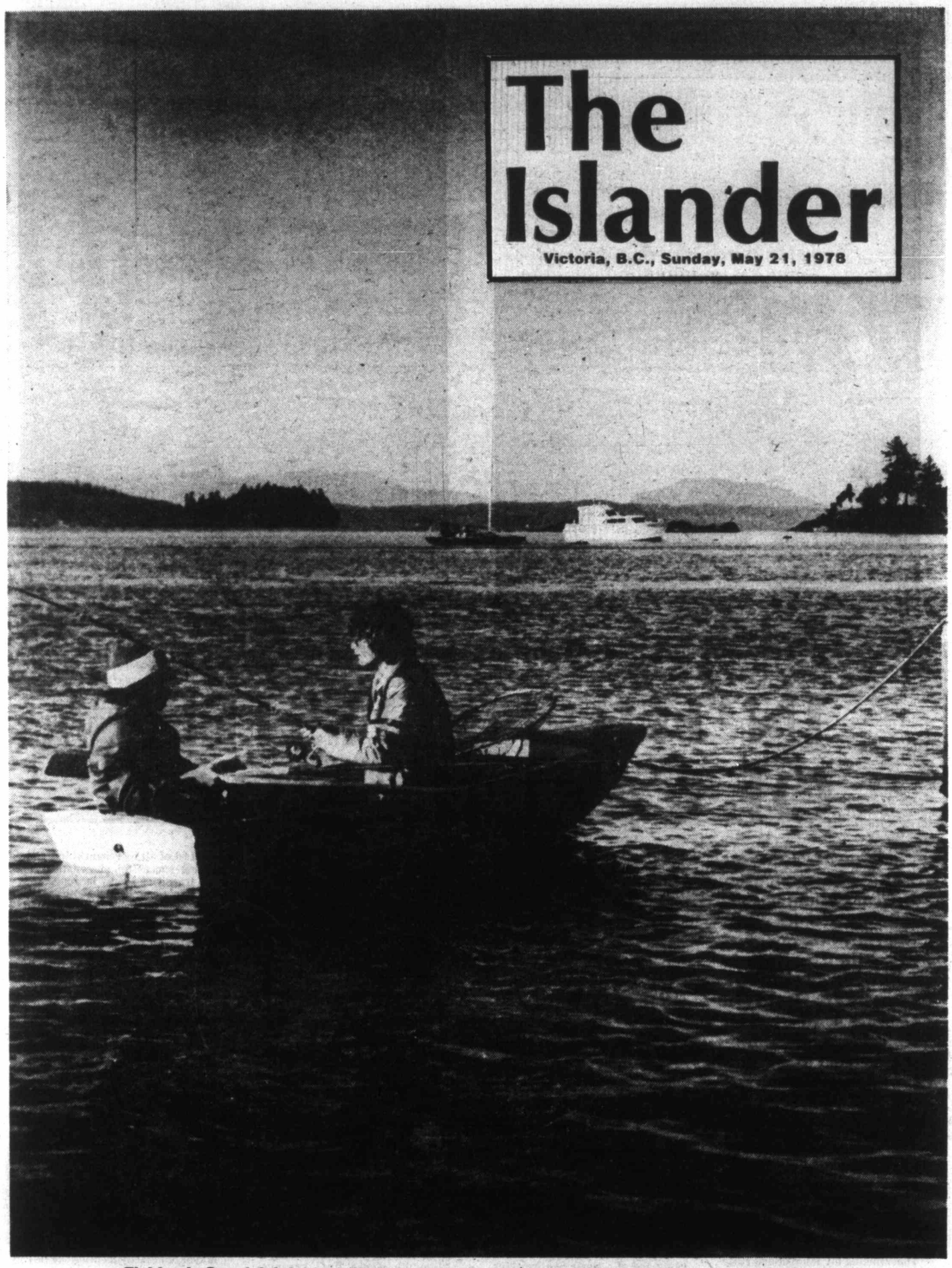

Fishing in Saanich Inlet isn't limited to fellows in big boats. These two lads from Victoria, Scott Marchant, left, and John Qhick, settled for an afternoon's fishing in the sheltered waters of sunny Brentwood Bay. Photo by Alek de March.

See photo-story on Pages 4 and 5.

HIKERS ON YORKSHIRE'S EASBY MOOR stop to read wording on tablet at base of 60-foot monument erected in memory of Captain Cook.

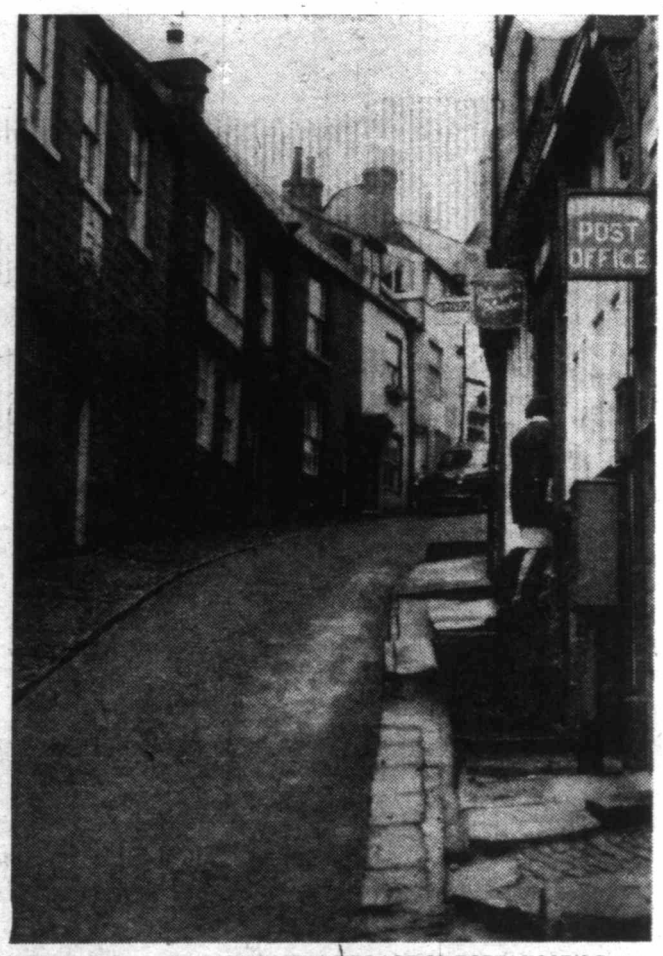

PICTURESQUE AND FASCINATING VILLAGE OF ROBIN HOOD'S Bay on Yorkshire coast, where Cook worked before going to sea.

IN THE FOOTSTEPS OF CAPTAIN COOK

One of the first white men to step on British Columbia soil, Captain Cook, more than any other explorer, added to man's knowledge of the southern Pacific Ocean and North America, while aiding the science of navigation and geography.

Historians honor him for his remarkable achievements in discovering many lands and charting them, while sailors praise him for putting an end to deadly scurvy.

MY WIFE GREW UP near where Cook was born, went to school, worked and became a sailor. We visited all these places — close together in Yorkshire — on leaves during the war and after. That whetted my interest and curiousity about the life and times of Captain Cook.

During our five-years of voyages and journeys around the world we spent considerable time at places Cook visited in the South Pacific.

James Cook was born Oct. 27, 1728, at Marton-in-Cleveland, and educated in Great Ayton where his father was a farm laborer. In an era of aristocracy, influence and patronage, when sons of farmers became farmers, Cook was fortunate in being tutored by the wife of a nearby farmer. His schooling was at the expense of his father's employer.

By Tom H. Inkster

This year marks the 200th anniversary of Captain Cook's historic landing at Friendly Cove and search for the mysterious Northwest Passage. We visited many places around the world where he had been.

After working for 18 months as a shop assistant in the fascinating village of Robin Hood's Bay and the quaint fishing village of Staithes, he became an apprentice seaman with John Walker (whom he never forgot) in the town of Whitby.

In 1755, when Cook had served a decade in cargo ships, he refused command of a North Sea freighter, to join the navy as an able seaman. He rose rapidly in rank during the Seven Years War with France.

AS NAVIGATOR of the British fleet, Cook surveyed the St. Lawrence River, having an important role in the fall of Quebec in 1759. Thereafter, in command of the *Northumberland*, he surveyed the coasts of Nova Scotia and Newfoundland. His observations of a solar eclipse in 1766 and accuracy of his charts brought him to the attention of the Royal Society and the Admiralty. He was chosen to observe the transit of Venus in Tahiti, explore New Zealand and search for the supposed Southern Continent. There followed the three famous voyages of discovery by the intrepid and admirable Captain Cook.

Cook sought a healthy crew, that respected him. His ships were built in Whitby. They were fitted out at the Admiralty shipyards on the Thames, Cook joining his ship there on each voyage, then proceeding to Plymouth where final arrangements were made and instructions received.

On Aug. 26, 1768, Cook, accompanied by scientists, sailed to Tahiti in command of the *Endeavour*, a three-masted converted collier, stoutest of all merchant ships. Following successful observations of the transit of Venus in June, 1769 the ship's course was southwest to New Zealand, Cook going ashore at Poverty Bay in October 1769.

After six months of surveying the New Zealand coast, Cook reached Australia, which he named New South Wales. Their anchorage surrounded by lush exotic plant life, that fascinated him and his crew with the equal interest of botanist Joseph Banks, was aptly named Botany Bay.

England's jails being crowded, Botany Bay became a penal colony to which were sent criminals other than murderers and highwaymen who were hanged. Most of the unfortunates sentenced to "transportation" were reckless (often homeless) boys and thieves. It was the outspoken intellectuals banished as political prisoners who designed towns, erected fine buildings, farmed the wild land and developed the country. Deported Robert Agar who had a part in the Great Train Robbery of 1855 died a wealthy man in Sydney in 1902, his grandson — Henry L. Agar — becoming Lord Mayor of that city from 1938 to 1941.

IN MELBOURNE'S lovely Fitzroy Gardens we walked through Cook's boyhood home. It was moved there, lock, stock and chimney in 1934. Sixty miles off the Queensland coast, in the string of

VILLAGE OF STAITHES, one of two seaside villages in Yorkshire where Cook worked before going to Whitby to be an apprentice seaman.

WHITBY, where Captain Cook began his seafaring career.

islands and attols that comprise the Great Barrier Reef, we gazed in wonder and fascination at the fairyland of coral and strange, colorful and weird creatures of the sea, some not yet classified. Here Cook came close to disaster when the *Endeavour* struck coral on June 10, 1770. After being beached and temporary repairs made, Cook reached Batavia (now Jakarta), given assistance by the Dutch in making the ship seaworthy and arrived back in England in July 1771.

Cook set out on his second voyage on July 13, 1772 in another converted collier, the *Resolution*. He was accompanied by the *Adventure* under Tobias Furneaux. From New Zealand they sailed in a great circle of the Pacific, touching Tahiti and Tonga. In a gale, Cook was unable to retain contact with the *Adventure*, which soon thereafter lost a boat's crew to Maori cannibals. Cook would not take revenge, as he considered cannibalism due to the lack of law and order, and wrote: "As they become more united they will of consequence have fewer enemies and become more civilized and then and not till then this custom may be forgot."

Furneaux subsequently sailed the *Adventure* to England, becoming the first to circumnavigate the world from west to east.

When Cook's men first rowed ashore in New Zealand the Maoris, who always row facing forward, thought the strangers must be gods with eyes in the backs of their heads. They soon learned different, and much time was required in persuading them that the trusting white intruders should be traded with rather than eaten.

We lived for a time with happy Maoris and, of all the native peoples we met, found them to be the most creative and possessing the greatest sense of humor. They can laugh at themselves with equal fervor as at the *pakeha*. One night at the home of a businessman, our host said, "Of course there are only a few of us good men left. My wife's ancestors ate the rest!" His wife, a very beautiful Maori, laughed heartily with the rest of us.

In delightful Queen Charlotte Sound, where Cook and his men enjoyed having a rest and making repairs, we hand-fed some of the 20-pound fish Harry Kenny tamed by feeding them every day of the year. Travel on an antiquated steamboat up the fast-flowing Wanganui River carried us back in time to when Maoris fought for many long, agonizing years to keep their land from being plundered by avaricious whites. Since 1867, when peace was restored, at least four Maoris are members of the House of Representatives and there is harmony throughout the land.

BLOCKED BY ICE while searching for the Southern Continent, which he found to be a fantasy, Cook circled back to New Zealand, then charted Easter Island, the Marquesas and the New Hebrides; and discovered New Calidonia, Palmerston and Norfolk Islands. In November 1774 he crossed The Pacific and beyond Cape Horn (in the Atlantic) discovered the icy South Sandwich and South Georgia Islands before returning to England, which he reached in July 1775.

Again in the *Resolution*, Cook left England on July 12, 1776. It was to be his third and last voyage. One of the crew later became better known as ruthless Captain Bligh. Joined at the Cape of Good Hope by the *Discovery*, commanded by Charles Clerke, the two ships had by December 1777 visited New Zealand, Tonga and Tahiti, as well as discovering some of the Cook Islands. In January 1778 Cook discovered and named the Sandwich (Hawaiian) Islands.

Crossing the Pacific, the ships were off the coast of Oregon in March 1778. Cook failed to recognize the entrance to Juan de Fuca Strait, which the legendary (or bogus) Greek mariner claimed to have discovered almost 200 years earlier. Deceived by Tatoosh Island just off the shore, Cook thought he was lookng at an inlet and named the point of land Cape Flattery. A sudden offshore storm made him put to sea and by the time he was again in sight of the coast he was too far north to check.

COOK ENTERED NOOTKA Sound on March 29, 1778, four years after Juan Perez sailed south from Queen Charlotte Islands where he had made contact with the Indians and entered Nootka but, because of bad weather, did not land. The *Resolution* and *Discovery* were quickly surrounded by 30 to 40 canoes full of shouting, friendly Indians named "Nootka" because that is what their greeting sounded like to Cook. Landing in Friendly Cove, he found about 1,500 people living in 20 longhouses. (Only a very few live there today).

As the crews set about necessary repairs, the great giant forests soaring into the blue meant more to Cook than use for making canoes. Only at Riga on the Baltic had shipbuilders seen such high trees and, replacing a rotting mast, Cook started seagoing nations seeking this new source of tall spars. John Meares' *Felice* had a deck load of them when he left Nootka soon after Cook's landing there.

CHIEF REASON for Cook's third voyage was to find the Pacific end of the long-sought Northwest Passage between Europe and Asia. Therefore, after a pleasant stay of almost a month in Nootka Sound, while enjoying extensive and cordial relations of Chief Maquinna and the Nootka people, the expedition continued northward to fulfil its mission.

Swinging around the Aleutians and through Bering Sea, Bering Strait and Chuckchi Sea, Cook proceeded into the Arctic Sea. Thick pack ice stretched as far as the eye could see. Being late in the season and no opening found to permit passage eastward, the ships were headed south to Hawaii.

The two ships anchored in Kealakekua Bay in January 1779. Cook had been considered a god by the natives while being caught in the middle of a political storm between priests and chiefs. Problems started when the island people were forced to give gifts to the visitors. When their food supplies became almost exhausted, admiration turned to animosity. Then there was a misunderstanding, with Cook becoming involved in an argument over the theft of a boat from the *Discovery*. He was slain on the beach by islanders. A memorial marks the spot where the tragedy happened on February 14, 1779.

STATUE OF CAPTAIN COOK on Victoria's Causeway.

Captain Clerke now commanded the expedition, which again sailed north to Bering Strait, looking for the Northwest Passage. The ships were turned back by ice and, sailing south off the coast of Siberia, Clerke died of tuberculosis. Lieutenant John Gore took over and in December 1779 they put in at Macao. Here the officers and men were astonished by the fabulous prices the Chinese merchants paid for the sea otter skins which they had obtained in trade for metal objects and trinkets. From there they sailed homeward, reaching England in October 1780.

ALTHOUGH THE RUSSIANS, beginning with Vitus Johassen Bering — a Danish explorer in their employ — had discovered the Pacific's wealth of fur seal and otter in 1725, it was Cook's landing at Friendly Cove that excited traders and merchants on both sides of the Atlantic. John Meares was one of the early fortune hunters to share in the bonanza. He traded two copper kettles to Chief Wickaninish for 50 sea otter pelts which he sold in China for $2,500!

Rich rewards in fur trading led to numerous enterprises by sea, several of the ships being commanded by former officers with Cook, followed by the development of overland routes. Alexander Mackenzie reached Bella Coola in 1793. Simon Fraser followed the Fraser to its mouth in 1808, and David Thompson travelled down the Columbia in 1811.

Trouble developed, with Spain preparing for war over control of the Pacific Northwest. The Revolution in France eliminated dependence on French support, with the ironic prospect that she would need British help if the new French turned hostile. On the horns of a dilemma, Spain agreed to peace, with Britain retaining complete possession through the Nootka Sound Convention.

We had admired the stained-glass window portraying Cook in the Marton-in-Cleveland church where, in the well-preserved register, read: "1728 Nobr. 3 James ye Son of James Cook day labourer baptized." The site of his birthplace is marked by a granite vase. In Great Ayton we looked at the school — that resembles a two-storey warehouse — where he was taught and, about a hundred yards from the bridge over the River Levin stood on the spot where the home his father built is now marked by an obelisk of stones from Austalia

THE VILLAGES of Robin Hood's Bay and Staithes where Cook worked before going to sea delighted us. About 18 miles west of Whitby we were fascinated by the 60-foot high monument on Easby Moor, by far the most impressive of all Cook memorials. Seen for miles, it draws hikers from all directions.

In Whitby, the town of red-roofed homes where Cook started his seafaring career, we walked past the home of John Walker, his nautical instructor, in Grape Lane. Cook's statue overlooking the old port depicts him looking out on what in his day was called "the German Sea."

On a later visit to Whitby we were surprised to find the statue completely boxed in. Making enquiry, an old codger exclaimed: "They moved Cook's home down under, and now the Americans want his statue!" We were to learn that an exact replia was being made to be erected in Anchorage.

Continued on Page 15

TOD INLET

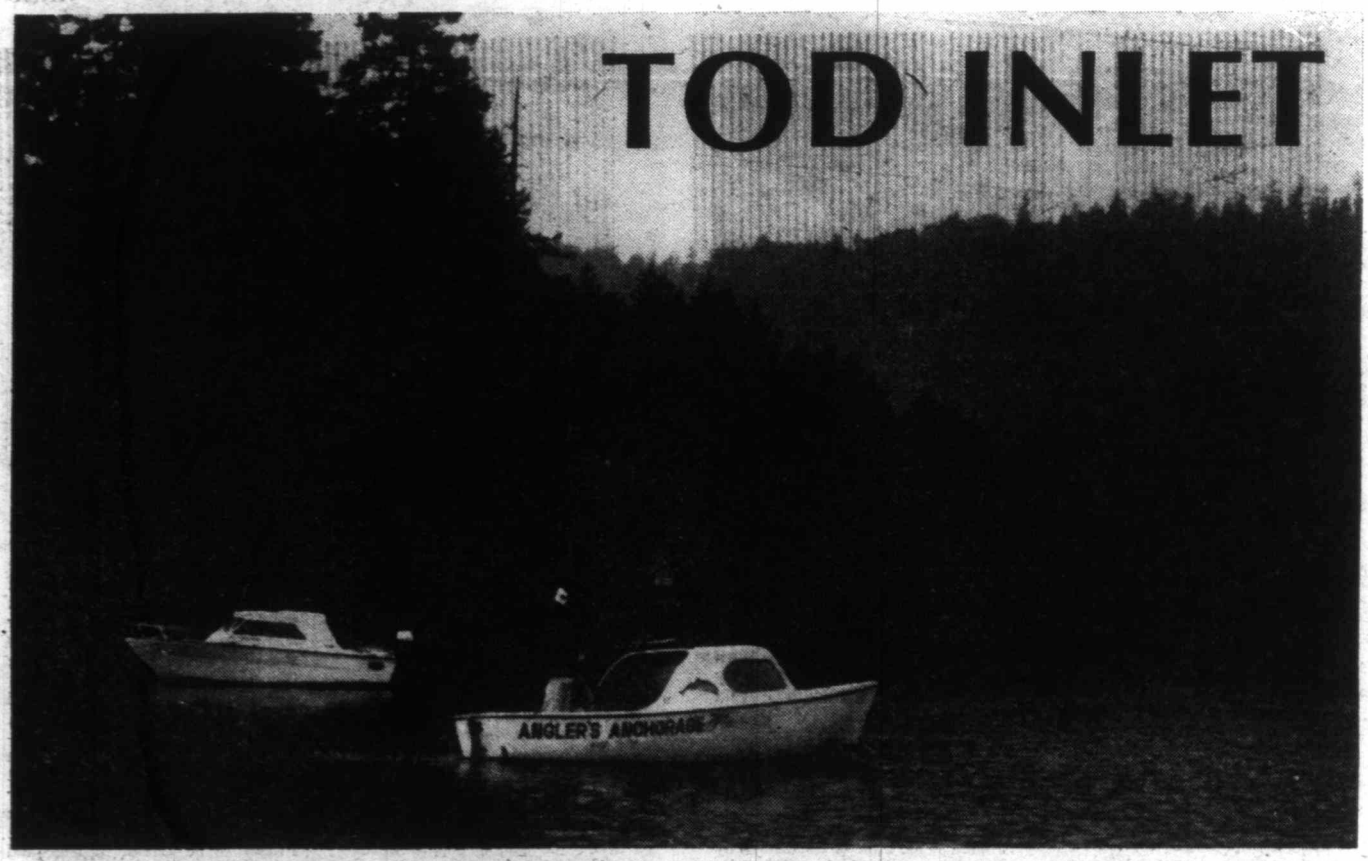

MOUTH OF TOD INLET . . . yields big chinooks in winter.

RED HOUSE AT mouth of Tod Inlet faces Brentwood Bay.

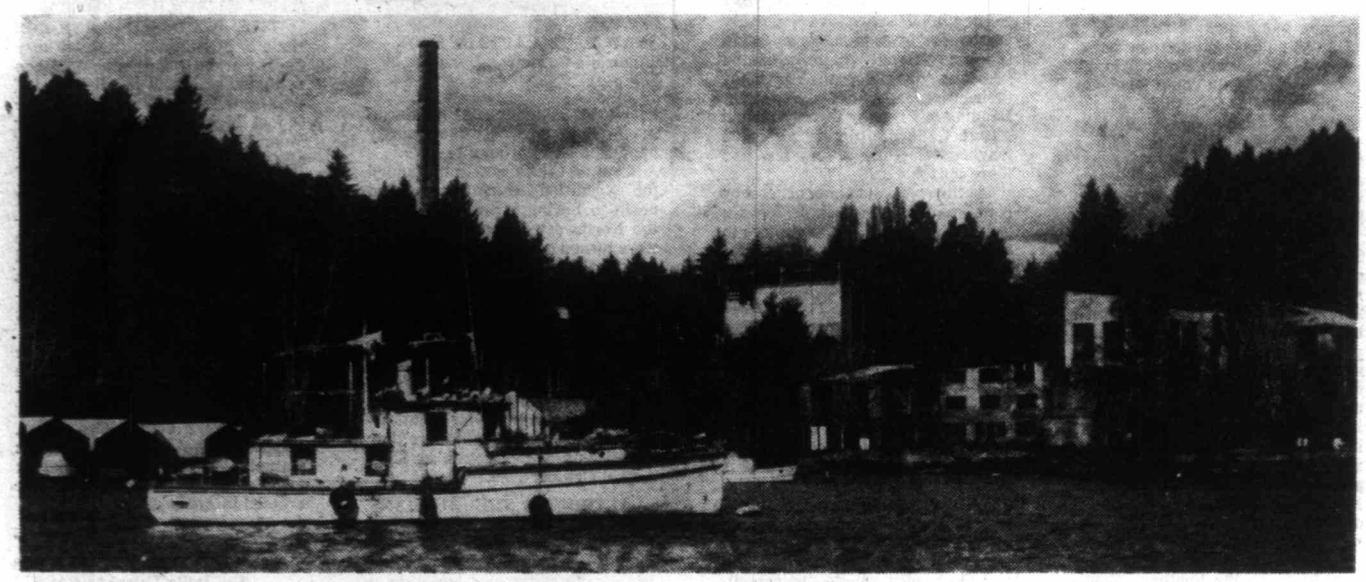

WITNESS TO MAN'S INTRUSION ON NATURE . . . ruins of B.C. Cement Co. buildings.

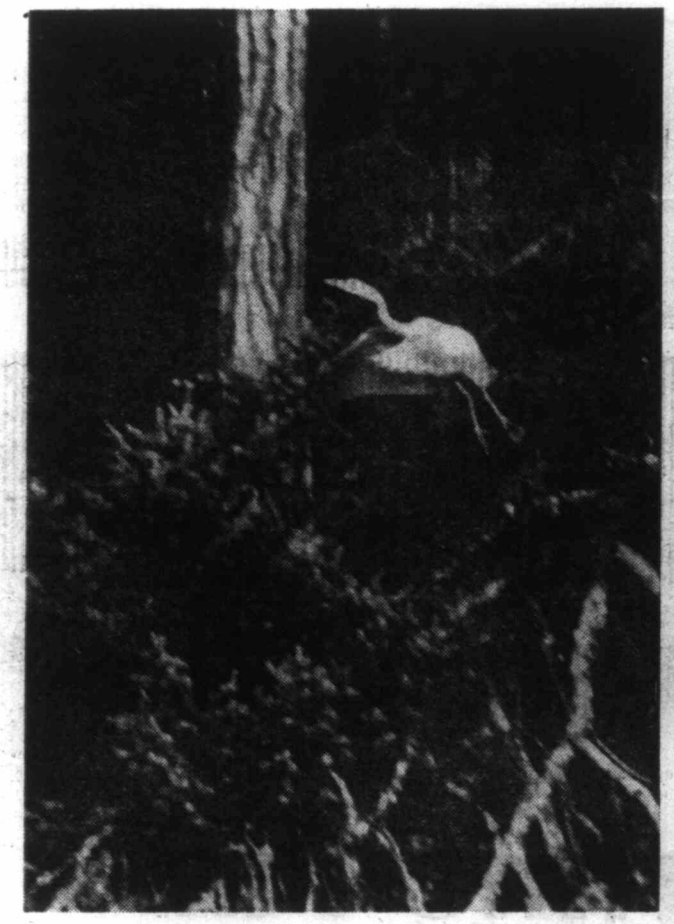

A HERON spreads its wings and takes off.

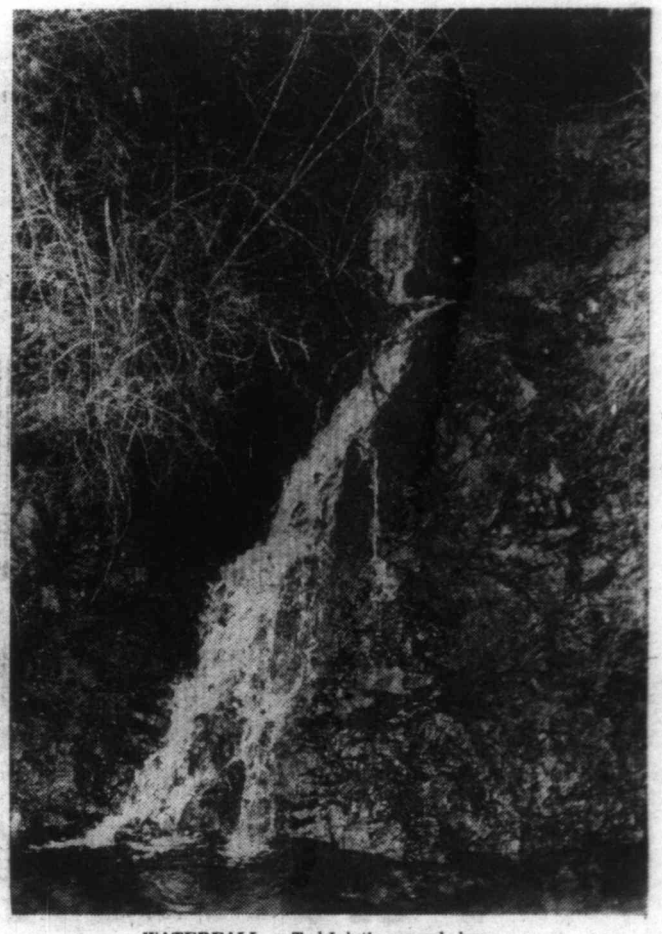

WATERFALL on Tod Inlet's rugged slopes.

Photo-Story By Terry de March

On a map Tod Inlet can be found just to the south of Brentwood Bay, tucked between the rugged, treed Highlands and world-famous Butchart Gardens. There are no public roads to the inlet.

During the winter months, this scenic and sheltered waterway offers sports fishermen some of the best big spring salmon fishing in the Greater Victoria area. Traditionally, the mouth of the inlet is fished on Boxing and New Year's days.

The tranquility of Tod Inlet attracts a great variety of shore and sea birds. Kingfishers, cormorants, seagulls, great blue herons, grebes and ducks are a common sight, and cruising boaters will often see bald eagles swooping down from the Highlands to snatch a salmon from the sea, before soaring back into the sky.

Butchart Gardens' grounds hug a small bay at the north end of the inlet, a perfect setting for this horticultural gem.

Although there are still no public access roads to Tod Inlet, there are two right of ways just north of Butchart Gardens — one at the north end of Edwyn, the other at the north end of North View. Both are undeveloped.

Fortunately for those who want to see Tod Inlet, there are three well-established marinas at Brentwood Bay: Gilberts Marina, Brentwood Boat Rentals and Angler's Anchorage Marina. They provide excellent boat rental facilities throughout the year. A leisurely cruise up the inlet can be a memorable experience.

PLAY OF SHADOWS on way to Tod Creek.

IT TAKES KEEN EYES to spot opening to this cave.

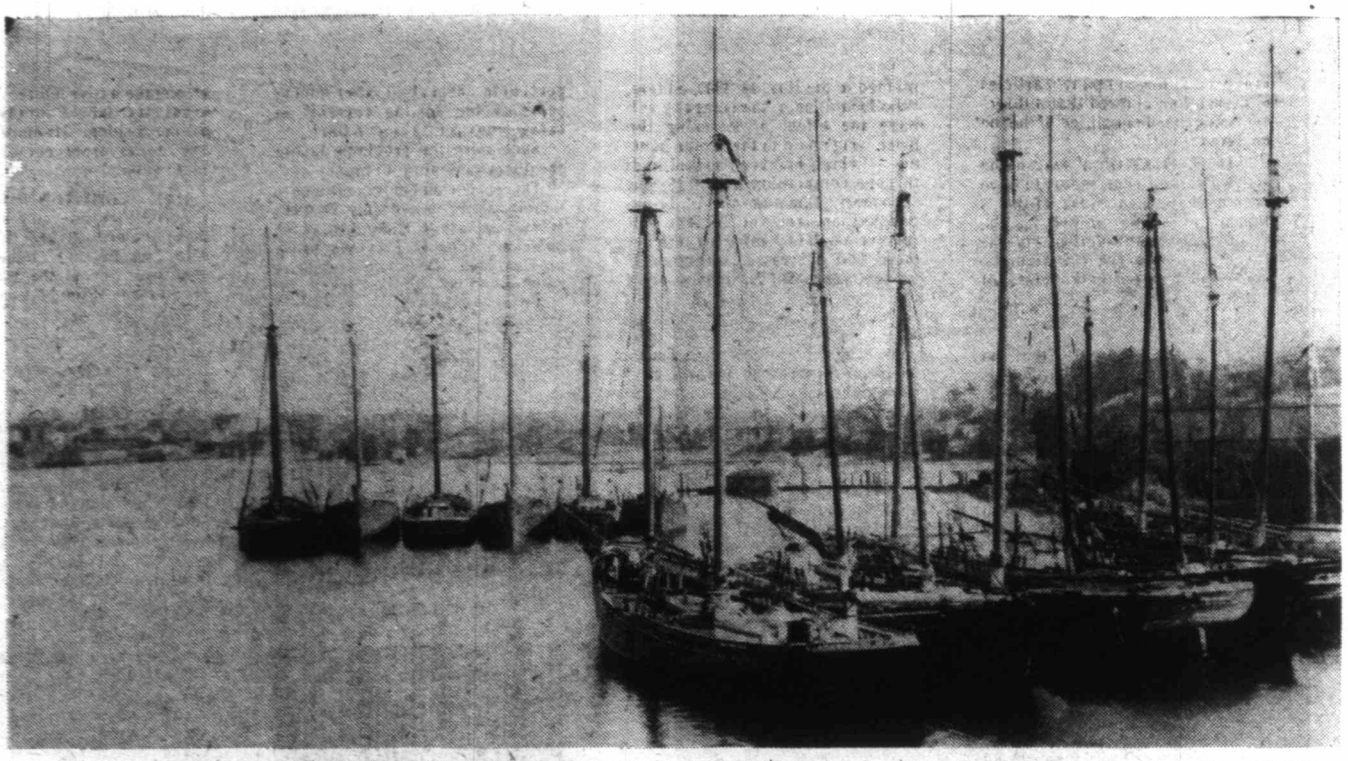

PART OF THE VICTORIA SEALING COMPANY'S FLEET of schooners tied up in the harbor waters by Point Ellice when the sealing boom withered in 1910.

Pacific Prime Fur

A box of old papers came to me recently. It contained records of the Victoria Sealing Company, Ltd., registered in Victoria, B.C. Nov. 17, 1900 — the heyday of Northern Pacific Ocean sealing.

By George Inglis

Rifling through the faded, musty pages of expense sheets, requisitions, signing-on forms, towing bills, letters of complaint, and sailing orders, it struck me that the Victoria Sealing Company, Ltd. was the heart of the Pacific Coast sealing operation at the turn of the last century.

AT THE TIME, more than 100 small, tall-masted sealing schooners made Victoria their headquarters, and the inner harbor from the bottom of Yates to Johnson Streets in the Point Ellice area was the wintering quarters of these spunky, smartly trimmed, wonderfully seaworthy craft.

It was a noble sight.

The Victoria sealing Company was formed by a group of seven Victoria business men, consisting of four merchants, an insurance agent, a capitalist (A. J. Bechtel) and a master mariner, William Grant who was elected Managing Director.

The objectives of the company were to acquire as many as possible of the sealing schooners of 30 tons gross register then engaged in the sealing industry in British Columbia, and to employ the schooners in sealing, seal hunting and the salting, curing and drying of fur seal skins in the waters of the North Pacific Ocean and Bering Sea, the waters contiguous to the coast of California, Japan, the Kurile Islands and any other place or places as the company may determine.

An ambitious project.

The captial of the company was $500,000, quite a large sum then. It was divided into shares of $12.50 each. Each director had to hold shares to a face value of $500. A

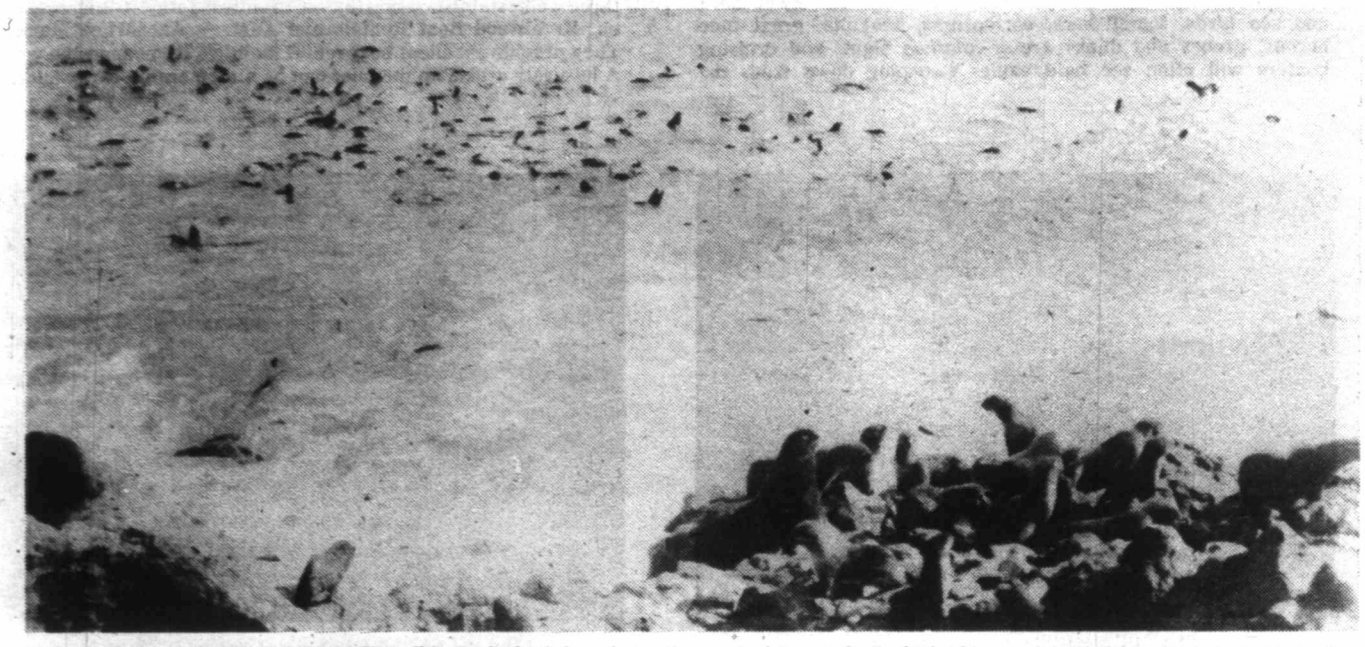

FUR SEALS IN AND OUT OF THE WATER off St. Paul Island shore during the month of August. St. Paul Island is one of the Pribilof Islands in the Bering Sea.

Victoria, 1900 — Home of World's Largest Sealing Fleet

provision in the company's articles of association allowed that a director could be disqualified if he be declared lunatic.

FIRST MENTION of seals in the North Pacific Ocean seems to have been made by Capt. Cook, of B.C.'s Bicentennial fame. On Feb. 2, 1778, he sailed in the *Resolution*, with the *Discovery*, from the Hawaiian Islands to the northern coast of America, his destination, the Bering Sea, in quest of the Northwest Passage.

Capt. Cook's log notes that, on March 6, he passed pods of seals swimming northward. On March 7, he sighted land, the foggy, mountainous, heavily forested coastline of North America, later, to become British Columbia.

Victoria's sealing industry was pioneered by a Captain William Spring, born in Russia of a Scottish father and a Russian mother.

He made his first apparance in Victoria in the early 1850s when the town was little more than a Hudson's Bay Company fort, hemmed by a high wooden stockade and fringed with an Indian encampment.

Capt. Spring spent several years trading with he coast Indians, then, in 1869, he built a schooner at Sooke — a trader's outpost, then, on an arm of the sea, 20 miles from Victoria. He cut lumber from native fir and oak and fashioned them into a graceful little vessel which he named *The Favourite*.

The Favourite became one of the most successful sealing schooners of the period. Once, Capt. Spring brought her in to port with almost 2,000 seal skins on board.

At this time, the coastal Indians had been catching a few seals for many years. But, with only canoes to chase them, the hunters could not go out beyond the sight of land, or follow the northward migrating herds.

SEEING THE SUCCESS of the white sealers, Indian Chief Peter, of Neah Bay, in 1878, purchased some local schooners, filled them with native crews decked out in their picturesque robes of the times, and sent them out in a competitive trade war with the palefaces.

While the Indians, as individuals, were very good seal hunters when under control of a competent captain, they failed on their own initiative.

The white captains then hired them, with their canoes, spears and bow and arrows, loaded the canoes on the schooner decks and set off on their yearly six-months search for seal skin cargoes. It was usual to take Indian women along; the hunter with his weapons, his wife to do the paddling and skinning.

The hunter was the key man in the sealing operation. Besides a monthly wage he was paid from two to five dollars for each skin caught. The value of the skins rose from a low of five dollars in 1871, to a high of $40 to $48 during the 1900-1901 period.

The Indians began to prosper, and trouble began to brew in the coastal Indian villages each successive spring.

AS THE SCHOONER skippers sailed in to fill their crews, bargaining began for the most successful Indian hunters. Devious forms of bribery surfaced; the use of liquor as a persuader, became universal. Fights broke out as the inflamed Indians resented the tactics of unscrupulous schooner captains who make extravagant promises, and then broke them.

It was into this distrubing picture that the Victoria Sealing Company stepped, in 1900.

As the Victoria *Colonist* explained in the Nov. 16, 1900, edition, "the formation of the company will have the effect of lessening the price range paid to the Indian hunters — which has been raised high through competition from different schooners. Now, there will be no competition, and the Indians will receive no fancy offers to attract them from one vessel to another."

The year 1901 saw 36 sealing schooners sailing under the Victoria Sealing Company's flag. It was also a very successful sealing year. The collector of customs in Victoria reported to Ottawa that the number of seal skins taken, totalled 35,480.

The sealing fleet was hunting seals north along the Pacific coast and up into the Bering Sea.

The sealers learned that their quarry swam in an anti-clockwise direction, following the warm Pacific currents in a never-ending circuit. Leaving California waters in the spring, they cruised northwards past the west coast of Vancouver Island to the Aleutians during the summer.Then, south along the coast of Asia in the fall and, in the winter months, crossed the Pacific Ocean just north of the Equator to move back to the coast of California.

WITH COMPETITION for the best Indian seal hunters at its zenith, troubles began to beset the Pacific sealer captains. Below a Province of British Columbias letterhead, dated July 10, 1901, a complaint reached Capt. William Grant, at the Point Ellice office of the Victoria Sealing Company that, after one of his schooners arrived at Ahousat, the whole of the Indians there were more or less drunk; further, when the schooner *Geneva* reached Clayoquot, the captain allowed Indians to get drunk and disorderly on his vessel.

Shipping masters at the Indian ports didn't help at all, after joining some of the sealing captains in being drunk for days at a time.

Such were the problems facing the Victoria Sealing Company.

One such problem is contained in another letter, dated July 29, 1901, from a Captain R. E. McKeil, of the schooner *Anna E. Paint*, as he lay at Unalaska: "I wrote to you to send a lot of lumber down for Harry, a Siwash. Of course, you will take no notice of that, but I could not get him to sign on until I had given him the letter."

Rebellion finally broke out among the native hunters. Refusing to sail, the Indians simply turned to salmon fishing. Gradually, the native crews were completed with white sailors.

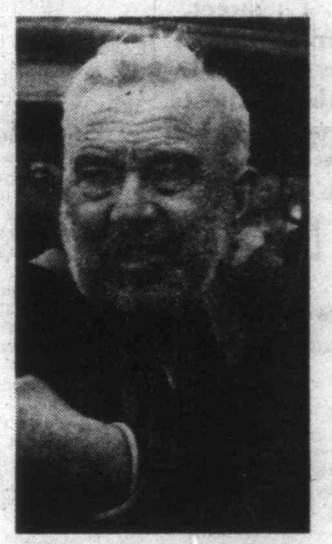

OLD SEALER, MAX LOHBRUNNER, well-known character along Victoria's waterfront in the 1970s, lived in his boat in the Inner Harbor until it sank under him. Max joined Victoria Sealing Co. fleet in 1903, at age 16. It was said of him that "he knew the sea better than Neptune."

MAX LOHBRUNNER, a 16-year-old Victoria youth was one of these sealers. In 1903, he shipped with Capt. Balcom, on the schooner *Pescawa*. One of the youngest he became one of the best to sail out of Victoria.

Max excelled with a shot gun, after signing on for $10 a month and 75 cents for every seal taken by his boat.

Much of this story came from the box of old papers, part of the estate of Max Lohbrunner, who died Oct. 16, 1973, aged 86. It was said of this 80-year-old giant of the early seal hunts that he knew the sea better than Neptune.

At any rate, Max bought all the charts, sea-logs and advance books from the old Victoria Sealing Company when it disbanded in 1912.

Max loved to re-live his sealing adventures. One time, cruising the Japanese coast, his schooner anchored in a bay open to the ocean side. A giant tidal wave swept in, snapped the anchor and drove the little 30-ton schooner three miles inland. It came to rest in a rice paddy field. The helpful Japanese peasants diked part of the area, hand dug a channel and got the schooner back to sea.

ANOTHER TIME, in mid-ocean, the lookout man on the schooner saw a round dark blob bobbing in the waves. It looked like a swimming seal. It turned out to be a barnacle-encrusted barrel of aged wine, ocean flotsam floating westward from an earlier shipwreck off the Vancouver Island coast.

Broaching the cask, the skipper discovered it was claret. Rolling the barrel aft, the crew began sampling it. Soon, the schooner became a musical bedlam as the variegated sailors gave out with everything from classic music to Martin Luther's favorite song, the chorus of which, runs thus:

And who don't love song,
wine and wife,
Remains a fool for all his
life.

In terms of time, the life history of the Victoria Sealing Company was short. It shot up, flowered and faded, all in a space of 10 years.

Mostly, the company's schooners scudded home in October with all sails straining and their holds full of salted-down sealskins. Reaching Victoria, the skins were packed in salted casks and shipped to the spring London Fur Sales, where buyers all over the world, from Nisni-Novgorod to Paris, gathered to bid on the Pacific's prime seal fur.

AS THE YEARS SLID BY, the returns shrank. Schooners would reach harbor with scarcely enough skins to pay off their crews.

One by one, the graceful hulls tied up along the shoreline by the Point Ellice bridge. Victoria's richest industry withered.

The final blow to the pride of Victoria's Pacific sealing fleet came in 1912, when the harbor master brought an action against the Victoria Sealing Company for blocking the sea fairway at Point Ellice.

The company, ordered to remove the schooners, towed them to Esquimalt waters.

And so, the last proud cavalcade of what was once one of Victoria's chief industries departed to finish their days as lowly barges or fish boats.

COLLECTION OF VICTORIA SEALING CAPTAINS in the early 1900s.

THOUGHT for FOOD

MURIEL WILSON

Sweeten Your Day WITH HONEY

Our taste buds recognize four basic tastes . . . sweet, sour, salt and bitter. All these tastes help us enjoy our food. Perhaps the taste that is most pleasing is the sweet. Ever since the first man began his search for food, the search for sweets has been going on. Long before man knew anything about sugar . . . honey or syrup, "bee-sweetening" has been ancient man's sweetener.

Honey was one of the gifts to man by wild honey bees that continually swarmed over flowering fields and slopes gathering nectar from the gayly-colored blossoms. When the honey sacks were filled, the honey bees deposited the liquid in honeycombs hidden in rock crevasses or in hollow trees. Men eventually found these sweet-filled hiding places.

Eventually when men became more civilized they learned how to attract the bees into hives so they would not have to make long ardous trecks into the wilderness to find the sweeteners they had learned to love.

Not only was honey a prized food of ancient people but it was used as a medicine and for ceremonial purposes. It was also used in their worship rites.

These ancients also made cakes sweet with honey, flour and oil. They offered them to their gods in the belief if honey were eaten by them it would make them (the gods) immune from sickness and so insure them immortality.

Last year we made zucchini bread which was most popular . . . now a reader friend has sent me a different version of this popular bread made with honey for the sweetener. She also incuded a recipe for a whole-wheat honey loaf and included a picture of the same. Thank you, Margaret.

HONEY BREAD . . two packages dry yeast (or two tbsp. bulk yeast) dissolved in one-half cup warm water. Let stand 10 minutes to soften. One-and-a-half cups boiling water, one cup oatmeal, one-half cup honey (or one-quarter cup honey and one-quarter cup molasses), one-third cup shortening or salad oil, one tbsp. salt, two eggs, two cups whole wheat flour and about four cups all purpose flour (or unbleached).

Combine in a large bowl, boiling water, oatmeal, honey, shortening and salt. Cool to lukewarm, stir in whole wheat flour. Add eggs and beat well. Add softened yeast and two cups all purpose flour at a time. Mix with hands. The dough should be soft. Let rise until double in bulk. Knead again, the dough will be more elastic this time.

Let rise again. Punch down, form into two loaves. Set into pans and let rise again until double. Bake in a 375°F preheated oven for about 40 minutes or until done. Turn out on wire rack to cool.

And now our Zucchini Bread, I should say Margaret's Zucchini Bread.

ZUCCHINI BREAD . . . two-thirds cup salad oil, three eggs slightly beaten, two cups unpeeled grated raw zucchini, one-and-two-thirds cups honey, two tsp. vanilla, three cups all purpose flour (unbleached is fine), one tsp. baking soda, one-quarter tsp. baking powder, one tsp. salt, three tsp. cinnamon and one cup chopped walnut or pecans or mixed glace fruit.

Combine oil, eggs, honey, zucchine and vanilla in a large bowl and blend well. Stir in nuts. Spoon batter into two well greased loaf pans. Bake in preheated 325°F. for one-and-a-half hours or until tests done.

Let cool in pans on a rack for 20 minutes before turning out. I found the time of baking a little too long so test after an hour and a quarter or when the bread begins to smell delicious.

Here is an unusual pie you might like to try. It is a combination of rice and honey baked in a saltine crust.

HONEY RICE PIE . . . two-and-a-half tbsp. cornstarch, one-half tsp. salt, one cup milk, one-half cup honey, one egg beaten, one tbsp. butter or margarine, two tsp. grated lemon peel, one-quarter cup lemon juice, one-half tsp. vanilla and one-and-a-quarter cups cooked rice.

Blend cornstarch with salt, milk and honey. Cook over low heat, stirring constantly, until thick. Stir some of the mixture into the egg. Blend both mixtures then add butter and peel. Remove from heat and stir in lemon juice, vanilla and rice. Cool.

THE CRUST . . . three-quarters cup saltine crackers crushed into fine crumbs, one-half cup flour, one-quarter cup soft butter or margarine, one-third cup honey, one tsp. grated lemon peel and one package (six ounces) shredded coconut.

To prepare crust . . . blend crumbs, flour and butter. Add honey, lemon peel and coconut. Press about three-qua bottom an sides of a 1 Pour filling into crus crumb mixtures. Bal oven for 25 minutes.

Almost everyone l recipe using honey for prize recipe several recipe contest.

MIDNIGHT BRO semi-sweet chocolat butter or margarine one tsp. vanilla, da baking powder, one-l pose flour and chopp

Melt semi-sweet butter. Gradually add stream. Blend beaten ture. Add the vanilla ingredients . . . flour, Add to other mixture. well. Turn into a gr square pan. Bake in a about 25 minutes. Cut i if desired.

And here is a little baking.

HONEY PEAN

HONEY WHOLE WHEAT BREAD

hints from Heloise

DEAR HELOISE:

I bought a yard of green burlap and cut it into two 18" strips, cutting the bottom of both strips into a point. With red thread and a decorative machine-stitch, I hemmed the two long sides and the pointed end, and then folded the top edge over and stitched it leaving room for a small rod.

Through the opening, I put a wooden dowel that is used to hang a towel calendar and presto — I had two lovely Christmas card banners.

The banners hang from the wall as easily as a calendar. Photographs can be displayed on them with straight pins, and needle and thread can be used to string the cards.

I hung the banners where all of my family could see and enjoy them during the Christmas season.

In fact, we enjoyed them so much that after Christmas I left the photographs on the banners and now use the card space for Valentines, birthday cards, Easter cards, Mother's and Father's Day cards and anything that I want to enjoy.

It is especially nice to see the photos of faraway friends every day — it makes them almost close enough for a visit.

Your readers could adapt this idea to their own decorating schemes by using different colors and types of fabrics and varying the lengths.

Jane Baker

+ + +

Sounds darling to me... Using a little imagination most anything can be hung on these banners — even notes for the family.

Heloise

LETTER OF LOVE

DEAR HELOISE:

I am 13 years old and I read your articles every day.

I feel that when and get a place of m be ready.

Your articles are out now here at imagine when I sta

If more kids my read your articles would be solved!

+ + +

How I wish my a solve everything, quite a few problem solved with the h people like you wh hints and ideas wi

THE DESK

DEAR HELOISE:

All you need to complete desk set

our Day
ONEY

r 20 minutes
e of baking a
r and a quar-
ell delicious.
ght like to try.
ey baked in a

-and-a-half
alt, one cup
egg beaten,
e, two tsp.
cup lemon
one-and-a-

ilk and honey.
stantly, until
into the egg.
tter and peel.
lemon juice,

arters cup
ine crumbs,
up soft but-
honey, one
ackage (six

crumbs, flour
l and coconut.

Press about three-quarters of the mixture into bottom an sides of a 10 or nine-inch pie plate. Pour filling into crust. Top with remaining crumb mixtures. Bake in preheated 375°F. oven for 25 minutes.

Almost everyone likes Brownies, here is a recipe using honey for the sweetener. It was a prize recipe several years ago in a honey recipe contest.

MIDNIGHT BROWNIES . . . one ounce semi-sweet chocolate, two eggs, six tbsp. butter or margarine, one-third cup honey, one tsp. vanilla, dash salt, one-half tsp. baking powder, one-half cup EACH all purpose flour and chopped walnuts.

Melt semi-sweet chocolate together with butter. Gradually add honey, adding in a fine stream. Blend beaten eggs into chocolate mixture. Add the vanilla. Sift together the dry ingredients . . . flour, baking powder and salt. Add to other mixture. Add nuts last and mix well. Turn into a greased nine by nine-inch square pan. Bake in a preheated 350°F. oven for about 25 minutes. Cut into bars or squares. Frost if desired.

And here is a little confection that needs no baking.

HONEY PEANUT BALLS . . . two-thirds cup honey, one-half tsp. vanilla, two cups vanilla wafer crumbs and half a cup EACH peanut butter and of chopped peanutes.

Blend honey, peanut butter and vanilla, mix in crumbs and shape into balls. Roll in finely chopped peanuts.

Next a marinade for flank steak . . . a lovely sweet-sour sauce.

MARINATED FLANK STEAK . . . one-and-a-half pounds flank steak, one quarter cup soy sauce, three tbsp. honey, two tbsp. wine vinegar, one-and-a-half tsp. EACH garlic powder and ground ginger, three-quarters cup salad oil and one chopped green onion.

Combine soy sauce, honey and vinegar in a jar with a tight lid. Add garlic powder and ginger. Then add salad oil and finely chopped green onion. Shake well to mix. Prepare meat by stripping off excess fat and membrane. Slash lightly on diagonal (on each side) in diamond shaped cuts. Place meat in a pan just big enough to hold it. Pour marinade over. Allow to stand at room temperature for about four hours OR place in refrigerator, covered, overnight. Turn over a couple of times. When ready to cook, remove steak from marinade and place on grill using medium heat. About six minutes for each side for medium rare. Or cook under broiler not too close to heat. To serve slice thinly on the diagonal. Should serve four. Your can use less garlic powder if desired.

Honey in the morning . . . honey in the evening . . . honey any time of day. Sweeten your day with honey. Many good things happen to food when a touch of honey is used. It chases away the appetite blahs with that special bee-sweetening.

BRIDE'S CORNER

Perhaps the word honeymoon originated in ancient Egypt where a husband had to promise his new bride that he would keep her supplied with honey.

Use honey in puddings, custards, pies, fruit salad and frostings for special flavor. Use honey in breads, cakes and cookies . . . they keep moister and bread and cake cuts without crumbling.

Use honey to glaze vegetables . . . especially good for squash, zucchini, sweet potatoes, little whole onions, carrots and beets.

Use honey as a glaze for ham, spare ribs, roast pork and chicken.

Keep honey at room temperature. To measure for baking . . . use greased or heated measure. In place of one cup of sugar in a recipe . . . use one cup honey but reduce liquid called for by one-quarter cup and add one-quarter tsp. baking soda.

Heloise

p and cut it into two 18" strips,
o a point. With red thread and a
ned the two long sides and the
top edge over and stitched it

Valentines, birthday cards, Easter cards, Mother's and Father's Day cards and anything that I want to enjoy.

It is especially nice to see the photos of faraway friends every day — it makes them almost close enough for a visit.

Your readers could adapt this idea to their own decorating schemes by using different colors and types of fabrics and varying the lengths.

Jane Baker

+ + +

Sounds darling to me... Using a little imagination most anything can be hung on these banners — even notes for the family.

Heloise

LETTER OF LOVE

DEAR HELOISE:

I am 13 years old and I read your articles every day.

I feel that when I get older and get a place of my own I will be ready.

Your articles are helping me out now here at home, so imagine when I start a home...

If more kids my age would read your articles everything would be solved!

A Young Fan

+ + +

How I wish my articles could solve everything, honey, but quite a few problems are being solved with the help of nice people like you who share their hints and ideas with others.

Heloise

THE DESK SET

DEAR HELOISE:

All you need to construct a complete desk set is lots of yarn, an orange juice can or something similar, a small metal container like some cough drops are packaged in, a cigar box, and a small cotton swab box.

Take some yarn or adhesive-backed paper and cover each item completely.

I use the cigar box for letters, the can for pens and pencils, the cotton swab box for safety pins and the cough drops box for postage stamps.

Karen,
Age 16

HELP FOR HOMEMAKERS

PLASTERER'S TIP

DEAR HELOISE:

When sanding plastered spots on a wall or for sweeping fine dust off the floor, wet the edge

of a newspaper and paste it to the wall or floor and sweep or sand away.

Then discard the whole mess. Works perfectly.

Alida Tavernier

This feature is written for you... the housewife and homemaker. If you have a hint, problem or suggestion you'd like to share... write to Heloise today in care of this newspaper.

THANKS, BESSIE!

DEAR HELOISE:

Guess who put up my new drapery brackets?

A retired sophisticate who worked 50-plus years in one of our largest cities.

And what did he carry his tools in? A handbag discarded by his wife!

Why? To keep the car quiet. No clanking!

Besse Simpson

ZIPPER PUCKER?

DEAR HELOISE:

Do the zippers of your nylon or polyester tops pucker after washing and drying?

When the tops are dry usually the zipper is still damp. Hold the closed zipper between your thumb and finger, go up and down several times, making sure the tape is flat.

Presto — just like ironed without the job of ironing.

A Reader

5-21

IN A PICKLE?

DEAR HELOISE:

I love your column. I marvel at the many simple and clever tricks that folks come up with to solve trivial but frustrating problems.

Here is one of mine. Have you ever experienced dismay at trying to get out the few remaining pickles or pickle slices floating around in a jar of juice?

I solved this exasperating problem by pouring out the juice as the pickles disappear — just leaving enough juice to cover those pickles left.

In that way, it is not nearly as difficult to fish out remaining pickles and those left are still tasty.

Mrs. Helene Harbin

+ + +

Don't throw that juice away! Save it to pour over cucumber slices, carrot sticks, etc.

Heloise

STOP SLIDING!

DEAR HELOISE:

I always had problems with my silverware drawer. The utensils would slide around and always get mixed up.

The dividers were not enough for all the utensils I had to put in the drawers.

Finally I put a Turkish dish towel held down by a thumbtack at each corner, underneath the dividers.

Now the utensils usually stay in place and the drawers are neater.

H.D.

VAPORIZER TUBS

DEAR HELOISE:

Packrat that I am, I save most discards and over the years have numerous vaporizers that no longer work.

I had thrown out the steam part of the vaporizer but saved the base.

One large base has rose moss in it for our daughter's balcony and another held our daughter's favorite palm plant for several years. A metal base holds a strawberry begonia on my shelf.

A. Smith

© King Features Syndicate, Inc., 1978. World rights reserved.

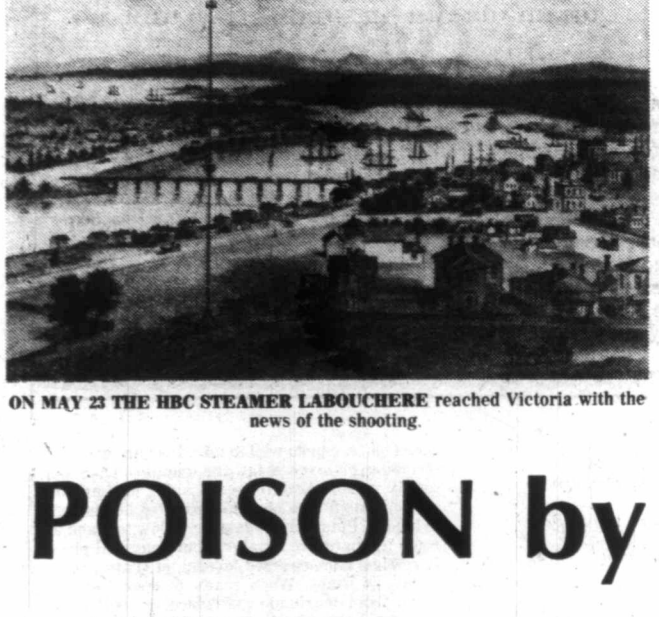

ON MAY 23 THE HBC STEAMER LABOUCHERE reached Victoria with the news of the shooting.

FORT RUPERT, where the murderous bootlegger met his fate.

POISON by BOATLOAD

Poison by the boatload: this was the not-so-gentle business of bootlegging in British Columbia a century ago.

Although illegal and oftimes dangerous, the sale of tanglefoot, or tangleleg whisky to Indians was a roaring concern for many Victorians, some of whom were among the leaders of the community. Almost nightly, by rowboat, dugout canoe and sloop, thousands of gallons of slow death were shipped from Victoria Harbor to thirsty customers across the water and along the length of the B.C. coast.

Among those who decried this practice was journalist D. W. Higgins who, three-quarters of a century ago, denounced the "so-called whisky" as being the "vilest stuff that the ingenuity of wicked-minded and avaricious white men ever concocted. What it was composed of was known only to the concoctors. I was told that it was made of alcohol-diluted with water toned up with an extract of red pepper and colored so as to resemble the real thing. It was conveyed to the reserve under cover of night by boatloads.

"WHAT THE INDIANS wanted was something hot — something that would burn holes through his unaccustomed stomach and never stop burning holes until it reached his heels. Quality was not considered. The rotgut must be cheap as well as pungent, and these two elements being present, the sale was rapid and profitable . . ."

The result, for the advanced native cultures of the Pacific coast was disaster, as the three evils of "debauchery, outrage and death" swept the region, claiming men, women and children from Washington Territory to Alaska.

Although not as lethal as smallpox, liquor devastated the Indians and, ultimately, aroused the concern of the authorities. Yet, despite some attempts at controlling the trade, the flow of illegal whisky not only continued, but prospered. From the wholesale liquor import warehouses at the foot of Johnson street, the bottled plague spread ever northward. Profits, not surprisingly, were great; as much as 90 per cent by the time the liquor reached its destination.

Because profits were so high, and the arm of the law so short, scores of freebooting entrepreneurs plied their trade by boat. One of these was Antoine Lucanage, a shifty-eyed, pock-marked, 35-year-old French Canadian. Known to his customers simply as Antoine, he worked out of Bella Coola.

ON THE OPPOSITE SIDE of the fence were the likes of John D. B. Ogilvie, deputy collector of customs and Indian agent at Bella Coola, who, like his fellow officers, did his best to patrol hundreds of miles of lonely coastline.

The paths of Lucanage and Ogilvie at last crossed early in the spring of 1865, when three kegs of tangleleg were found in Antoine's canoe.

As he lacked a permit, Ogilvie seized the liquor, arrested Antoine and placed him aboard the steamer Nanaimo Packet for the voyage to New Westminster and trial.

And that, thought Ogilvie, was that. Unfortunately, Antoine escaped from the Packet and, after flagging down the northbound schooner Langley, returned to Bella Coola. There, before dropping from sight, he said that he was heading for the Cariboo. Upon being informed of the bootlegger's disappearance, Ogilvie concluded that Antoine had no intention of going to Cariboo, but planned to sneak back aboard the schooner when she sailed for the south.

When, days after, the Langley sailed down Bentinck Arm against a stiff head wind, Ogilvie was in pursuit. Accompanied by the colorful adventurer Morris Moss, a man named Smith, and four Indians, he overtook the schooner late that night. Paddling alongside, Ogilvie hailed her

By T. W. Paterson

captain, who assured him that he had not seen Lucanage since dropping him at Bella Coola. He also invited the posse aboard for dinner.

UPON CLAMBERING onto the Langley's deck, her master and Ogilvie went below to light a fire for tea, while Moss and Smith remained in the main cabin. Minutes later, they were startled by a gunshot and rushed topside, where they met Ogilvie. To their amazement the customs officer was seriously wounded and collapsed on the deck. He remained conscious and explained that he had been lighting the fire when Antoine, who had hidden himself in a fo'c'sle locker, shot him without warning and at point-blank range. Ogilvie then asked for a drink of water.

Before either could comply, the captain charged on deck in a "fearful state of excitement, and did not appear to know what he was doing. Mr. Moss asked him for a lantern to go down and seize Antoine, but he said there was none on board. He was then told to put the schooner about and run her back to Bella Coola, but not doing so at once, Mr. Moss went aft for that purpose, leaving Mr.Smith to attend to Mr. Ogilvie."

Just as Moss turned to go aft, Antoine appeared on deck, armed with a revolver and a knife. Before the startled Smith could defend himself, the bootlegger stabbed him twice and turned on the prostrate Ogilvie, who, with his remaining strength, succeeded in wresting the pistol from his hand. At this, Antoine beat a hasty retreat down the companionway as Ogilvie fired at him twice.

Moss drew his own gun and was about to fire when, next he knew, he was in the water, having been knocked overboard by the swinging boom. He was rescued by his Indian boatmen who had abandoned ship at the first shot.

ABOARD THE LANGLEY, the captain and mate helped Ogilvie and Smith below as Lucanage, taking advantage of the situation, fled in the ship's boat. Once the customs officer was settled, the captain returned on deck with a gun and snapped four shots at the escaping bootlegger. When he missed, he yelled to Moss that Antoine was getting away. But Moss, who had just been picked up by the Indians, was too far away to hear him and proceeded to Bella Coola for help. He returned to the schooner the next day but, an hour after he reboarded the Langley, Ogilvie died. As he had asked to be buried in Victoria, his body was returned to Bella Coola to await shipment to the Island capital.

Antoine, needless to say, had vanished in the meantime and Moss, who was to escort two prisoners to New Westminster, had no choice but to let him go. Two weeks later, Moss was appointed customs officer in Ogilvie's place.

When the Hudson's Bay Co. steamship *Labouchere* docked in Victoria on May 23, Capt. Lewis brought two-week-old news of the "melancholy death of Mr. Ogilvie."

Immediately upon being informed of the shooting, the colonial government offered a substantial reward for Antoine's capture:

$1000 REWARD

WHEREAS, ON THE 6TH DAY OF MAY, instant, John D. B. Ogilvy (sic), Esquire, Deputy Collector of Customs and Indian Agent, was wilfully murdered on board the schooner "Langley," at Bentinck Arm.

One thousand dollars is hereby offered for the apprehension of Antoine Lucanage, commonly known on the Coast as "Antoine," who is accused of the murder of the said J. D. B. Ogilvy.

The reward will be paid to any persons handing over the said "Antoine" to any Police authority of British Columbia.

By His Excellency's Command, C. BREW, Chief Inspector of Police, New Westminster, 20th May, 1865.

DESCRIPTION OF "ANTOINE".

Height about 5 feet, 10 inches, very thin, pitted with the smallpox, light hair and eyes, about 35 years of age, stooped slightly when walking, speaks English well (with) slight foreign accent, slight moustache and whiskers.

Despite the reward, Lucanage remained at large. Not until the arrival in Victoria of the trading schooner *Nonpareil* was he again heard of. According to the captain, the murderer had been spotted, eight days earlier, at Fort Rupert. Unfortunately, when the master had seen Antoine, he had been unaware of Ogilvie's slaying. The captain had been informed that the bootlegger had fled to Rupert from Bentinck Arm by promising his Indian boatmen eight blankets if they would "take him down quick."

ONCE AT FORT RUPERT, Antoine had learned that the trading vessel *Jemmy Jones* was anchored on the opposite side of the island and had "skedadled for that point at once, leaving his Indians in the lurch . . . !"

Immediately upon learning of Ogilvie's murder, the captain of the *Nonpareil* had relayed word of Antoine's activities to the master of the gunboat, *HMS Charmeleon*.

MORRIS MOSS . . . just as he turned to go aft, Antonine appeared on deck, armed with a revolver and knife.

Ten days after the *Nonpareil* brought latest word of the killer to Victoria, the "well-known and indefatigable prospector," Sebastopol, arrived from the northern end of the Island to inform a *Colonist* reporter that he thought he had discovered "some faint traces of the murderer of Mr. Ogilvy (sic).

"While lying in shore in Queen Charlotte Sound, during a storm, he saw a canoe with two or three men pass down paddling vigorously against a head wind. He and his party of Indians hailed the canoe, and fired guns to attract their attention, but they continued their course. As Indians rarely travel in such a hurry in stormy weather, Sebastopol surmised that some white man must have been in the canoe."

At Fort Rupert, Sebastopol learned of Antoine's visit and thought it likely that the killer had been a passenger in the canoe he had sighted in Queen Charlotte Sound. "On Friday last," the account continued, "while on his way down from Fort Rupert, shortly after passing Salmon River, Sebastopol and his party were hailed by a white man from the shore. He wished to land and see who it was, but some of the Indians were afraid, and he was therefore reluctantly obliged to proceed, although the voice called to them three or four times. Sebastopol thinks it not unlikely that the man was Antoine. It was stated yesterday that someone paid a large sum to two men on Wednesday night to be landed on the other (American) side and it was thought that it might possibly have been Antoine, but it is unlikely that rascal could have any money at his disposal."

WHEN NEXT the elusive Antoine was heard of, he was in San Francisco where, according to a telegram received by Governor Frederick Seymour, he was under police surveillance. The *Colonist* enthusiastically proclaimed his impending arrest as Chief Insp. Brew sailed for Victoria aboard the steamer Leviathan, his briefcase containing the necessary extradition papers. When he missed his connection with the American mail steamer, Brew headed overland rather than await a later sailing.

He made it as far as Monticello when he was instructed by wire to return to New Westminster as San Francisco had informed B.C. officials that their suspect had disappeared.

On the very day that Brew sailed from the Royal City, a visitor from Port Townsend had informed Victoria authorities that Antoine had been recognized in the Puget Sound port on the first and second days of July. There was no question of his identity, said this informant, as the pilot of the steamer *Eliza Anderson*, who knew Antoine well, had talked to him. Antoine, he said, had taken up residence in an unoccupied shanty after fleeing to Washington by canoe.

AMERICAN AUTHORITIES, however, had not been formally instructed as to his beig wanted for murder and had made no attempt to arrest him. After some days in Port Townsend, Antoine had proceeded to Port Discovery where, apparently, he had hoped to ship on board the bark *Lucy Ann*. But as she had already sailed for San Francisco, he was supposed to have "pushed on to Port Angeles, where he probably met the bark or some other vessel, on the point of sailing for the Bay City and managed to secure a passage."

And there the manhunt ended as, for two and a half months, all attempts to find his trail ended in failure.

The final act in the drama ended as quickly as the first. For, to the surprise of all concerned, Antoine Lucanage was dead. For that matter, he had made it only as far as Fort Rupert, let alone San Francisco and Port Townsend, his remains having been recovered near that outpost. His skeleton was identified by his pistol and it was surmised that, having been unable to produce the eight blankets he had promised for his passage from Bentinck Arm in May, he had been murdered by his native boatmen.

More than a century has passed since this tragedy. Antoine Lucanage, bootlegger and murderer, has been forgotten. Customs officer Jack Ogilvie is remembered for having started B.C.'s million-dollar honey industry, in 1858, by importing the province's first honey bees.

ISLANDER Crossword Puzzle

LAST WEEK'S CROSSWORD PUZZLE ANSWERS APPEAR ON PAGE 15

Edited by Margaret Farrer and James C. Boldt

© 1978 Los Angeles Times Syndicate

By L.S.Robards

ACROSS

1 Ascend
6 Costly
10 Extemporize
15 Son of Beriah
19 Scottish island
20 Italian mountain
21 Commonplace
22 Hindu "Olympus"
23 Tricked
25 Trickery
27 White House resident
28 Prevarications
29 Mud volcano
31 Put in order
32 Head man
33 Recoils
34 Well, in Italy
35 Type of hawk
38 Bias
39 Capricorn
40 Traffic sign
43 Reproductive gland
44 Tricksters
46 Moabite city
47 Tally
48 Russian sandpiper
49 Responsibility
50 Moon point
51 He speaks: Latin abbr.
52 Made known
53 Bakery purchases
55 —— a manger
56 Draw close
58 Moon or chase
59 Sports arena, of a sort
60 Seine tributary
61 Trickery
63 —— ben Adhem
64 Winter sportsman
66 Shun
67 Wasp weapon
70 Papal garment
71 Hibernated
72 South African novelist
74 Gypsy horse
75 Desert ravine: Var.
76 Mod musical
77 Abalone
78 Low tide
79 Helmsman's init.
80 Spurious
83 Intrinsically
84 "Spare the —— ..."
85 Tiptop
86 Gay Talese subject
87 Finn's friend
88 Extinct Colombian language
89 "—— nous le deluge"
90 Ornery guy
91 Umbra
94 Trojan
95 Sodium chloride
96 Mindanao volcano
99 Hatchetman
101 Semblance
104 Soprano's complement
105 Bete ——
106 Musical exercise
107 Gumbo
108 Gender: Abbr.
109 Sheepshank and granny
110 Scientist Carl
111 Profit

DOWN

1 Yemen, etc., in Biblical times
2 Stuff
3 Arnie's fans, for example
4 Sci. center
5 Wine science: Var.
6 Confused conditions
7 Em leaders
8 Gargantua
9 Old world bird
10 Jock
11 Cinders
12 Parasites
13 Printers org.
14 Indicates
15 Soap plant
16 Ten: Prefix
17 Palm fiber
18 Trick
24 Seine tributary
26 Spans over the Seine
30 "You —— heard nothing"
32 Packer Starr
33 Twisted
34 Christmas dividend
35 Croissants' cousins
36 Airplane, at Orly
37 Disguised oneself
38 Burned up
39 Rocket scaffold
40 Trickery
41 Thread type
42 British painter, 1878-1931
44 Marsh
45 Plant pest
48 Roof worker
50 Actress Leslie
52 Share opinions
53 Implied
54 Mimicked
55 Polio specialist
57 Shallow ravine
58 Scenery item
59 Southern Bowl
61 Relative of 95 Across
62 Unconcealed
64 Cringe
65 Heavens: Prefix
67 Editing term
68 Expunge
69 More mature
71 Steam bath
72 Cost, in Kiel
73 Bowfin
76 Flimflam
77 Crimes
78 The latest
80 St. John's bread
81 Large dominions
82 Word with avis
83 Salerno staple
87 Glum
88 —— committee
89 Watchful
90 Tail
91 Trickery
92 Bean eyes
93 FBI men
94 Peculiar: Prefix
95 Complacent
96 Alms box
97 Indian yellow: Var.
98 Masqat's land
100 French denial
102 Greenland Eskimo
103 Gear tooth

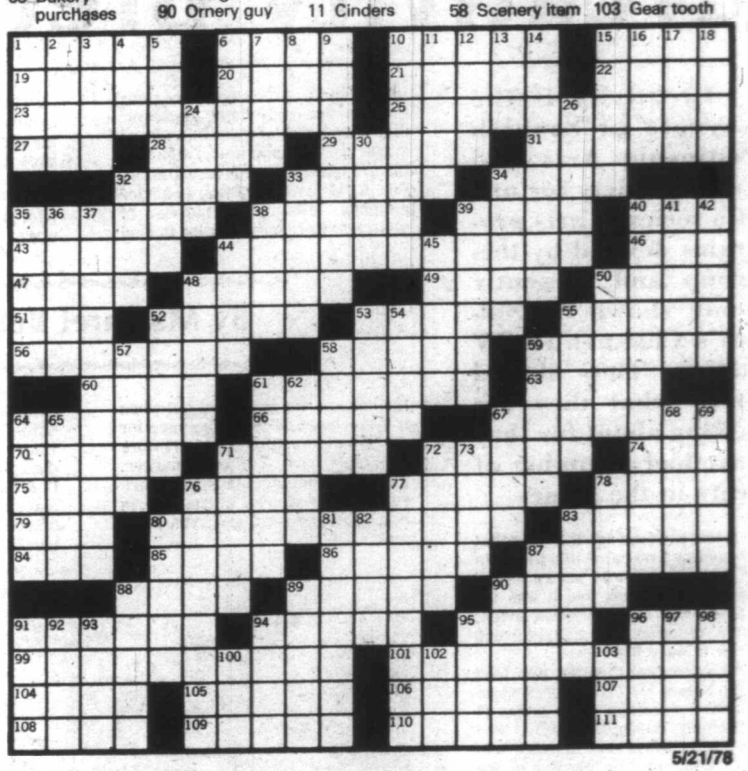

5/21/78

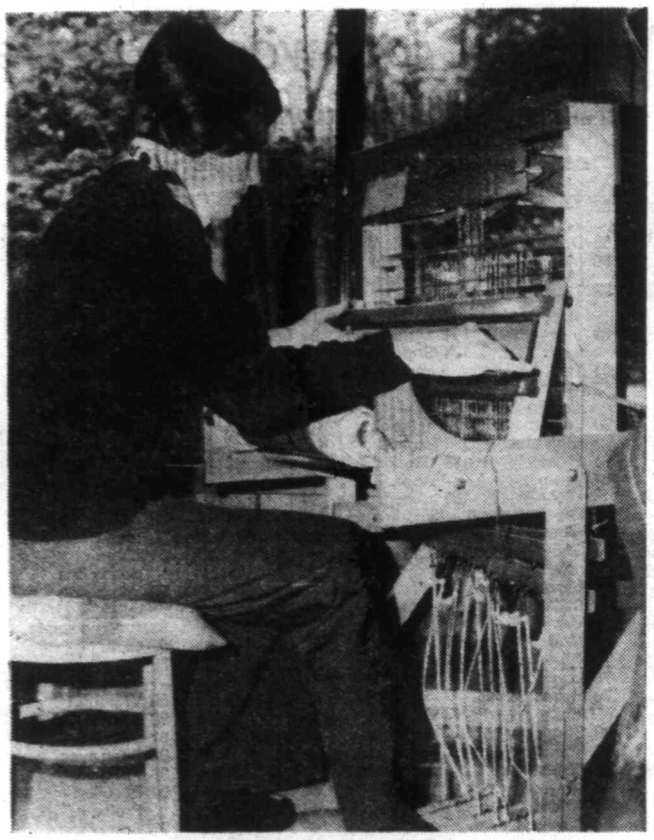

CISCA HAYMAN . . . working at her loom.

GIL MONTGOMERY . . . with some of his sculptures in wood.

Creativity Breeds Content

Creativity is the Keynote of Saanich Peninsula Arts and Crafts Society for one of a series of arts programs devised by this group and presently being shown on Sidney's Channel 10 TV station. They should know what they are talking about for they have had a number of years in the game.

By Margaret Belford

It was 25 years ago this year that this society first came into being. In the beginning it was known as the Sidney Arts Group, and it was the dream child of well-known artist, David Anderson, and a small group of like-minded folk.

First general meeting was held at the Sidney Hotel, and present on that first occasion were some 16 artistically-inclined people. The guest speaker at that meeting was Colin Graham, late curator of the Greater Victoria Art Gallery.

THE ARTS CENTRE got off to a good start, for the Saanich Peninsula has never lacked artists and craftsmen, and apart from this, David Anderson, who died last year, was an excellent teacher as well as a fine artist. Indeed, at one time he was called "the most completely trained graphic artist in Canada."

Classes were held at the Anderson Graphic Arts Studio in Deep Cove in the early days. However, there came a time when this was no longer possible and it was then that the group began to run into difficulties. As Mrs. Arthur Pitts, a charter member, tells me, a number of members were only too glad to lend their homes for meetings, but when it came down to suitable space for the pursuit of painting and art work generally, it was a different matter. Thus, members met in a great variety of places such as, at one time, in hotel dining rooms and even in an attic.

There was also a time when a sympathetic member managed to arrange for them to use the Sidney Post Office basement which was completely empty and quite unused at the time. This was an ideal place with plenty of space and beautifully warm in winter. The growing and enthusiastic group felt they were sitting pretty, until a bitterly cold winter's night when they arrived at their basement meeting place to find themselves locked out and no place to go. The powers-that-be had discovered their basement was bursting with creativity instead of its nice official emptiness. Such a thing could not be allowed, so once again the search was on for a new home.

SPAC MEMBERS at work in the studio.

* * *

IN EARLIER DAYS, the Sidney Arts Centre had a rough passage at times. Indeed, so rough that on one occasion a gloomy meeting was held at which a proposal was put forward that the Centre be declared defunct. Fortunately, however, this was not carried into effect, and now, 25 years later, the members can look back with pride upon their years of steady growth and outstanding achievement.

What had started out as the Sidney Arts Centre, very soon became known by its present name of Saanich Peninsula Arts and Crafts Society, or SPAC, as it is more usually known to its members, and in 1956 Arthur Pitts was asked to join David Anderson and take over the instruction of the sketch group.

Through the years, many well-known artists have belonged to this group, and Arthur Pitts was no exception. He was, in his own right, a very well-known colorist and British cartoonist. Apart from his natural creative ability, he maintained that to be successful, an artist also needed enthusiasm and consistency, and this would seem to have been born out in his own case by the fact that in his time he had published more than 1,500 cartoons in such magazines as Punch, Lilliput, London Opinion and many others. Arthur Pitts' widow, Win, is herself an artist and also, as previously noted a charter member of the Society.

AMONG MEMBERS who are well-known in the art world, is

ELIZABETH MALVETT . . . at work on a painting.

A POTTER applying glaze to a plate.

Anora Brown whose illustrations and paintings have travelled to far parts of the world, and whose delightful book — Old Man's Garden — is a treasure to be owned. During the course of her working life she also did no less than 200 pictures for the Glenbow Foundation in Calgary, and, incidentally, her present silk screen work is beautiful. Anora was made an honorary member of SPAC on her retirement to Deep Cove some years ago. In her opinion, the Society has come a long way, and members are now exhibiting in many worthwhile exhibitions.

Another early instructor was John Eastman, who is perhaps better known to many of us as the man who designed and built the original Fable Cottage out at Ardmore.

The outstanding thing about this artist group is the fact that from the very beginning they have constantly worked to encourage and support young artists. Indeed, by its Constitution the Society is committed to foster art in all its forms in the Saanich area. It is not and never has been a social club as such, though very naturally a wonderful sense of comradeship has sprung up over the years among its 263 members.

* * *

IN ORDER TO FURTHER the study of art, SPAC offers annually two scholarships. The first and more important one is the Major Thomas Scholarship Award which goes to a senior secondary student entering a fine arts course at a university or recognized school of art. This scholarship is named after an early and much-loved president of the Society, and the fact that it may be bestowed on a suitable candidate one year, does not mean that the Society loses all interest in the recipient thereafter. Indeed, continuing support is provided by SPAC as long as the student continues his or her studies. The last student to win this covetted award continued to receive help throughout her entire four-year training.

MICHAEL MORRIS, now one of Canada's most successful contemporary artists, got his early beginning by studying under David Anderson and John Eastman. He might be termed one of SPAC's discoveries since he started off on a Thomas scholarship.

* * *

The second award offered annually goes to a member of the Society who must have been a member for four years and who wishes to further his or her training at an accredited art school, or to attend a special course. This grant is awarded on the understanding that the recipient will return to the Society as a teacher.

However, though many members of SPAC do act as teachers within the group, yet the Society also brings in teachers, at times from far afield, in order to broaden the scope of its members. For instance, at this year's Spring Show held in early May at Sanscha Hall, Sidney, the guest artist was Molly Bobak, a well-known water colorist from Fredericton, New Brunswick. She was brought out here by the Society with the collaboration of Canada Council, and while here gave workshops for the group, and also lectured at the Greater Victoria Art Gallery.

Another guest artist at the same show was Robin Hopper, one of Canada's foremost potters, and winner last year of the Saidye Bronfman Annual Award for excellence in the Crafts.

* * *

THIS COMING JUNE, also, an art teacher from the University of Washington will be giving a week's intensive course at St. John's Church on West Saanich Road, which is the Society's base of operations.

It takes money to accomplish all this, of couse, and from the very early days the members of SPAC agreed that such money should be raised by a 20 per cent commission on all sales. Thus, every time a member sells a picture, a bit of pottery, some weaving, or a piece or sculpture, etc. then 20 per cent of the money from that sale goes into the scholarship fund, and also into a fund used to bring these outstanding art teachers into the area.

In addition to the annual Spring Show, the Society also holds shows in the Hillside Mall, and at present, pictures by SPAC artists may be seen on the walls of the newly-opened Acute Care Saanich Hospital. Recently, too, the Society has been approached by the administrators of the Institute of Ocean Sciences to provde a continuous art display in the new Oceanographic Centre at Patricia Bay where a selection of SPAC pictures are already on view

ROBIN HOPPER . . . in his studio.

Furthermore, for the benefit of ts members, the Saanich Peninsula Arts and Crafts Society has an excellent art library for the use of its members, and also puts out an informative monthly newsletter.

* * *

AN INCREASING number of SPAC members are now becoming internationally known for their work. There are, of course, too many to list them all, but Louise Page, for instance is an internationally-known batik artist, and some of her work was chosen for the Canadian exhibit at Expo 1967 in Montreal. A selection of her beautiful chiffon batiks was bought by King Farouk. Another member, Stephanis Steel, won the Shell Canada Award at the recent Federation of Canadian Artists Show.

Members have exhibited their work as far afield as Toronto, Nova Scotia, Quebec, Washington State and New York, and works of theirs now form part of private art collections in South Africa, Australia, England, the United States and, of course, Canada. As a further instance of the excellence of their work, five members of SPAC had work accepted and hung in this year's Federation of Canadian Artists (British Columbia) Show. Mary Feesey, the current president of the Society, won the F.C.A. Award for the most outstanding work in the Show.

So it would seem that, as the Saanich Peninsula Arts and Crafts Society enters its 25th year, it is indeed going from strength to strength. SPAC members are no Sunday painters but a dedicated and hard working bunch of artists of whom we can be very proud.

Fishing New Lake

The secret to locating fish in a new lake is to have your lure in the water. You must know how to make the best use of your time. Here's a technique passed along by Mercury outboards' fishing experts which they use when visiting unfamiliar bodies of water.

First, obtain advance knowledge about the lake by writing, provincial, state and regional agencies for maps, brochures and other information. A detailed map is probably the most important tool you can have, for it allows you to determine the underwater topography of a lake and to plot areas which are suitable for the type of fishing you intend to do.

When you arrive at the new lake, don't hesitate to ask questions. Probably no one will tell you exactly where to fish, but you're sure to pick up tips about water temperature, clarity, types of baits currently hot, and areas which would definitely be unproductive. Show the dock operator your marked map and ask for his suggestions. He's going to help all he can; after all, he wants you to have good luck and come again.

Of equal importance is the need to restrict your fishing to one or two carefully selected areas. Try to pick sites where the natural features are similar to those at home, and where you think the fish are likely to be. Don't waste time running from one spot to another.

Fish your test sites thoroughly. Try all depths with a variety of lures and variations in retrieves. Rely upon knowledge from prior fishing experiences to guide you in lure selection and action.

It's also a good idea to use a water temperature gauge and a depth finder to locate structure plotted on the map. Marker buoys are handy for determining the path of submerged creek beds, cliffs and other underwater features that are likely to hold fish.

The task of finding the most productive fishing areas on an unfamiliar lake is simplified if you plot the best sites on a map, limit the area you fish, use all the tools at your disposal, and be thorough in your fishing methods.

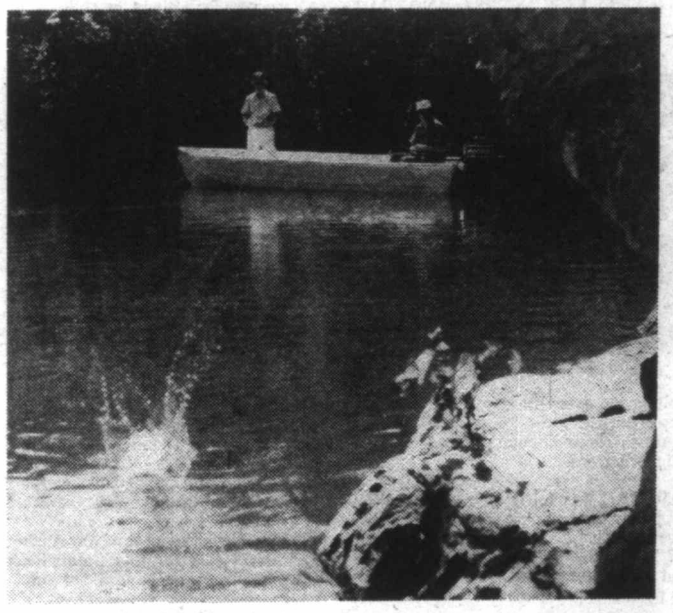

HAVING NO LUCK TROLLING, these two anglers shut down their outboard and begin working a rocky shoreline in search of a strike. Fishing in unfamiliar waters, they'll have to find a few hot spots in order to catch their limit.

Marsh World

HOODED MERGANSER (Lophodytes cucullatus) — This merganser is the smallest but the most striking in appearance of the three species found in Canada. In full breeding plumage the male is black and white with chestnut sides. His large fan-like head crest can be raised or lowered at will. Females are predominantly gray with a smaller light brown crest. In flight, both sexes display a white wing patch with black bars. Hooded mergansers often nest a considerable distance from water in hollow tree trunks or man made nesting boxes.

Ducks Unlimited (Canada)
1495 Pembina Hwy, Winnipeg, Man. R3T 2E2 © 236 - '78

Marsh World

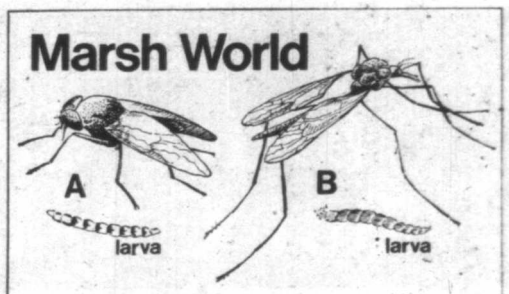

HORSE FLY (A) — This large insect is a constant annoyance to large animals and to humans. The females feed on blood sucked from their victims following a sharp and painful bite. Large horse flies measure up to 25 cm in length. They haunt ponds, marshes, lakes and swamps.

CRANE FLY (B) — This insect ranges from small to 25 cm in length. They have extremely long legs and narrow wings. Common in wet meadows, marsh edges, ponds and swamps, they feed on live or decaying vegetation and minute aquatic life.

Ducks Unlimited (Canada)
1495 Pembina Hwy, Winnipeg, Man. R3T 2E2 © 243 - '78

From Page 3

Cook's Footsteps

Another replica of the statue of Captain Cook, holding compass and charts, is on the causeway at Victoria's Inner Harbor. High above it, atop the legislative buildings, is the gilded statue of a later Pacific explorer, Captain George Vancouver who served with Cook as a midshipman in the *Resolution*.

COOK'S WIDOW lived to be 94. There are no descendants. Two sons went down with their British warships, James commanding the *Spitfire* and Nathaniel in the *Thunderer*.

The great achievement of Cook was not only what he accomplished, but also the way in which he did it. He made short shift of dandies who had attained their rank through wealth and position, improved the lot of seamen by reducing their working hours from 12 to eight, insisted on cleanliness, and provided great quanities of fresh meat, fruit and vegetables to prevent scurvy. His high regard for those under him who worked together in harmony, combined with his sympathetic understanding and acceptance of native peoples, enabled his ventures to be successful. When a beautiful girl was offered to him in Tonga he said his wife, Elizabeth whom he rarely saw, was the only woman he wanted. Tahitians cried when he left them.

Britain's greatest maritime explorer, Cook sailed the unknown world and laid the foundation for settlement of New Zealand and Australia at a time when the American colonies were in revolt. Never pompous and always considerate, the esteem accorded Captain James Cook portrays the fine character of this brilliant English gentleman.

From Page 14

. . . Born in Victoria?

the predominance of Scotsmen in our early days.

Robert Martin Strachan had hoped to be our first Scottish-born premier, but the tides of politics were always against him.

I DOUBT NOW that we'll ever have a premier from the land of the thistle.

If James Dunsmuir had been born a year earlier, in 1850, instead of 1851, he'd have been a Scottish premier.

As it turned out, he was born in Washington territory when his parents were on their way from Scotland to Vancouver Island.

These statistics are quite unimportant in themselves, but I find them extremely interesting bits and pieces of our history.

ANSWER TO LAST WEEK'S PUZZLE

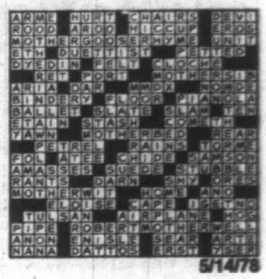

5/14/78

Is There Someone In Victoria Born Here 100 Years Ago?

It has been quite some time since we had a contest to see who are the senior natives of Greater Victoria.

We did this in our various centennial years — 1962 (Victoria city); 1966 (union of the crown colonies of Vancouver Island and British Columbia); 1967 (the birth of Confederation of Canada); 1971 (union of British Columbia with Canada.)

I KNOW THREE PEOPLE who were born in the Victoria area 90 years ago and more.

So, in this current contest, everyone will have to be 90 years of age or over — and, remember — born in Greater Victoria.

There are likely dozens of people in the Victoria of today who are more than 90 but who came from other places, not that we hold that against them.

We must be parochial in this otherwise we could not handle the flood of names.

IS IT POSSIBLE we have someone in Victoria today who was born here 100 years ago?

We shall find out.

Sorry, there cannot be any prizes, only honor and glory.

While we are about it, let's have some other little contests having to do with our history.

How many Victoria couples of today were married in this area in 1913 or before?

That's 65 years ago.

There could be two or three such couples. Remember both partners must be still around.

In the 1971 centennial we had a contest among the Registered Pioneers (all 75 years or more) to see how many could come up with four grandparents who were married in British Columbia.

AMONG THE HUNDREDS who registered, there was only one — the late Mrs. Spencer Barnes of Vancouver.

Her grandparents were Capt. and Mrs. Henry Ella, married at Metchosin in 1855, and Mr. and Mrs. Samuel Nesbitt, married in Victoria in 1863 at the home of Mr. and Mrs. W. P. Sayward on Collison Street.

Mrs. Ella was Martha Cheney, who arrived here in 1851 in the brig *Tory*, with her uncle and aunt, Mr. and Mrs. Thomas Blinkhorn, who settled Bilston Farm at Metchosin.

Capt. Ella came here in 1851 as first mate of the *Norman Morison*, a Mayflower of British Columbia history.

Mrs. Nesbitt was Jane Anne Sauders who arrived here in September of 1862 from Ireland in the famous brideship *Tynemouth*. The Colonist reporting that this vessel carried 60 attractive bundles of crinolines as wives for Victoria's lonely bachelors.

Samuel Nesbitt came to Victoria in 1858 in the rickety vessel *Commodore*. He, also from Ireland, had been at the California gold rush.

FOR THIS NEW CONTEST — four grandparents married in British Columbia, only people 75 years or more are eligible otherwise there could be another flood which we could not handle.

How many of you had four grandparents married in British Columbia?

Now — watch your dates — and the rules — and let me know by writing out the details and **MAILING TO P.O. BOX 147, VICTORIA.** We'll see what we can cook up.

In this way history is made to come alive and preserved for the uses of posterity.

IF YOU KNOW PEOPLE who now live away from Victoria but can be included in these categories, please mention them as well.

These contests will close three weeks after this date of publication.

* * *

WE NOW HAVE a third native British Columbian as this province's lieutenant-governor — Hon. Henry Pybus Bell-Irving, a noted family name in the history of Vancouver.

In all we have had 23 lieutenant-governors since the Crown Colony of British Columbia became a province of Canada in 1871.

First B.C. native to occupy the ceremonial position was Hon. Clarence Wallace, native of Vancouver, at Government House from 1950 to 1955.

The second was Hon. Walter Owen, born in Atlin; he has just left office after his five year term.

The others came from Britain and eastern Canada; one, Hon. James Dunsmuir, was born in the United States.

LONGEST IN OFFICE was Hon. George Pearkes, 1960-68; shortest term was that of Hon. E. G. Prior, who died at Government House after one year, 1919-20.

Dunsmuir retired in 1909 after three and a half years, anxious to take up residence in his new mansion at Hatley Park.

Hon. Charles A. Banks left in 1950, after four years, to pay more attention to his vast mining interests.

Two lieutenant-governors had also been premiers — Dunsmuir and Prior.

Only two of our lieutenant-governors have had titles — Sir Henri Joly de Lotbiniere, 1900-06 and Sir Frank Barnard, 1914-18.

Barnard's wife, though born in Victoria, was of German extraction.

AFTER THE *LUSITANIA* sinking in 1915 some super-patriots of Victoria, fresh from storming the Kaiserhof Hotel in downtown Victoria, shook their fists at Government House, convincing themselves that the chatelaine there was likely a German spy. Mass hysteria reigned.

Prime Minister Sir Robert Borden then recommended to King George V that Barnard be given a title to show the British Crown had every confidence in him and his wife.

There was frequent talk that Dunsmuir could have had a title but that he turned it down.

He went as premier, in 1902, to the coronation of King Edward VII and Queen Alexandra and his secretary, R. E. Gosnell, reported that he was bored with all the Royal fol-de-rol and couldn't wait to get home to Victoria.

THERE ARE THREE living ex-lieutenant-governors of British Columbia — Hon. George Pearkes, Hon. John Nicholson and Hon. Walter Owen.

There are seven living ex-chatelaines of Government House — Mrs. Julian I. Piggot of London and Mrs. J. H. McElney of Victoria (nieces of Hon. R. Randolph Bruce, 1926-31); Mrs. E. W. Hamber, 1936-41, who entertained King George VI and Queen Elizabeth and the President of the United States and Mrs. Franklin Roosevelt; Mrs. Frank Mackenzie Ross, hostess to the Queen and Princess Margaret; Mrs. John Nicholson, 1968-73, also hostess to the Queen, and Mrs. Walter Owen.

OF OUR 26 PREMIERS to date, five were born in British Columbia — Richard McBride, 1903-15, native of New Westminster; Simon Fraser Tolmie, 1928-33, born in Saanich; Byron Johnson, 1947-52, born in Victoria; David Barrett, 1972-75, born in Vancouver; William Richard Bennett, 1975-, native of Kelowna.

We have had premiers born in England and Ireland, but, curiously, never one from Scotland, despite

Continued on Page 15

By James K. Nesbitt

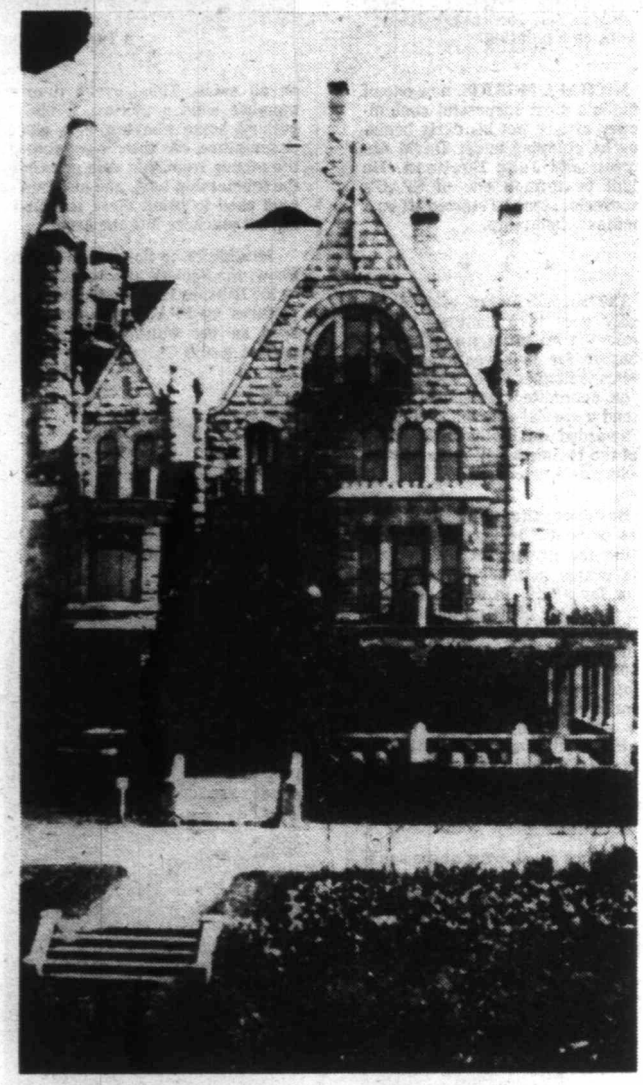

THIS HITHERTO UNPUBLISHED PICTURE OF CRAIGDARROCH was left at the Castle by a citizen who did not identify himself. The Castle Preservation Society thanks him. It was taken after Mrs. Robert Dunsmuir's day, for there are fire escapes. The main west entrance is covered with ivy. The picture shows one of the garden staircases. There were four. Some unimaginative soul, years ago, ripped them up and used the granite steps as curbing for the parking of cars, thereby ruining much of the atmosphere. One guesses this picture was taken about 1920.

Cowichan Swim Survey

Bruce Can Count Them But Can He Catch Them?

By Bruce Obee

Getting into the swim of things with the fish and wildlife branch is undoubtedly the most efficient method of checking out the hot spots.

"It's easy," says Rick Axford, a branch technician in Duncan, "just put on your wet suit, step into the current, and drift away."

AXFORD HAS SWUM the Cowichan River numerous times, counting various species of trout, assessing stocks, holding areas and growth of fish.

"Why don't you come along next time we swim the Cowichan?" Axford asked.

"Well, uh, yeah. That'd be great," I replied, having horrific visions of myself floundering through rapids, getting sucked under a log jam and being washed up on a beach in Saanich Inlet a month later.

"Fine then," said Axford. "I'll let you know when we schedule the next swim."

A COUPLE OF MONTHS later I was on the bank of the upper Cowichan in pouring rain, pulling on my wet suit, trying to convince Axford it was raining too hard to go for a swim.

"What difference does that make?"

He had a point.

GARY HORNCASTLE (LEFT), RICK AXFORD, AND SHAWN HAY prepare for a dip in the chilly waters of Cowichan River.

My suggestion that we simply float about 50 metres to the local watering hole was overruled by Axford who said wet suits would probably be frowned upon as improper attire in the taproom.

I stepped reluctantly into waist deep water. It was eight degrees. I pretended I wasn't cold.

"Now you take this side and I'll swim the other," said Axford. "Just count all the fish you see. Don't worry about drowning. You'll float like a cork over the rapids."

"What rapids? What happens when . . ." Too late. My friend's face was in the water and he was well into the current before I could issue a final plea for mercy.

I WAS NUMB from the waist down, Axford was becoming increasingly smaller in the distance, and it appeared my only choice was to become numb from the waist up.

We had begun our swim immediately below the weir where Cowichan Lake drains into the river. We had to pass through the village of Lake Cowichan at the outset.

At first I didn't see any fish near the village but this is what I did see: a near-complete set of broken dishes, two belly-up dungeness crabs, a 45-gallon oil drum, a supermarket shopping cart, four automobile tires, seven oil cans, two gumboots (the type which lace up the front), a headless, partially-clothed plastic doll, a rusty gang-troll, nine beer bottles and assorted mickys, six golf balls, two frisbies, and a waterlogged mandarin orange crate.

I had nearly caught up with my companion when I ran into my first group of fish, a few metres above the main bridge in the village. There were 11 rainbow trout averaging two pounds with the largest about four pounds.

"Axford, over here, Axford."

PLODDING ALONG the surface with his face down, oblivious to the traffic overhead, Axford seemed mildly disturbed at being disturbed.

"What's going on?" he mumbled.

"Did you see all those fish?"

"Yeah. How many have you counted?"

"Eleven," I told him, half expecting him to respond with astonishment." got 24 so far. You don't need to bother telling me every time you see some fish. Just keep counting."

So I just kept counting. Three kilometres, one and a half hours, eight degrees.

Twelve, 13, 14 . . .

THE FIRST KILOMETRE was fairly slow water with a huge pool below the bridge where the current isn't even noticeable.

How much further?" I asked.

"About a mile, but the water flows a lot faster at the end of this pool. It won't take a hell of a lot longer."

Great, I thought, now I have two choices — freeze to death or drown. With luck I'll die of fright, quick and painless.

We spread to opposite sides of the river as we neared the end of the pool and the water began to flow faster. I thought I was beginning to gain confidence but at the tail of this enormous, slow pool the river narrowed and the current quickened.

I COULD SEE rapids fewer than 90 metres downstream and grabbed a sweeper to steady myself and survey the situation. I expected Axford to stop and look over the rapids before continuing. I planned to solicit his advice and discuss the liklihood of resurfacing on the downstream side of the rapids.

Axford, however, didn't stop and look over the rapids. In fact he didn't even lift his face mask from the water. He simply hit the water with an extra shot of oomph in his right sneaker and vanished into the rapids like an oak leaf in a storm drain.

So I let go of the sweeper.

I floated like a cork over boulders, sunken logs, rainbow, cutthroat, brown and steelhead trout.

Thirty-eight, 39, 40 . . .

We continued through the fast water, over a few sets of rapids, to a slow-moving pool where my friend finally lifted his head and nodded toward a sandbar.

Apparently this was the end of our swim. Axford, snorkel in mouth, uttered something incomprehensible, pointed himself toward the sandbar and switched his sneakers into high gear.

"WHAT DID YOU SEE?" he asked.

"One hundred and forty-one, mostly rainbows," I replied. "I can't tell the different species too well when we're moving that fast. but I did see four steelhead."

"I saw 190," he said, "four steelhead, eight browns and a few cutthroat mixed in with the rainbows. You cold?"

"I'm glad we're not swimming any further."

"This water's cold for this time of year. Let's go to my place and have a hot rum, or two."

While we swam the top three kilometres of the Cowichan River, two other fish and wildlife swimmers — Gary Horncastle of Port Alberni and Shawn Hay of Qualicum — covered five kilometres below us.

WE LEARNED THIS: a total of 60 steelhead, 20 brown trout, 30 cutthroat, and 798 rainbows were counted by the two teams:

—visibility was between three and four metres and water flow was more than 30 cubic metres per second;

—fish ranged between 30 and 40 centimetres with the average size being 35 cm and some reaching 45 cm or two pounds. Big fish were three to four pounds.

Axford's report on the swim survey says the counts are conservative due to the relatively poor visibility and the fast water flow. Good visibility, he says, is five to six metres with a water flow of fewer than 15 cubic metres per second.

When we conducted the swim the upper part of the river was closed to anglers. Two days later that section was open to fly fishermen and Axford canvassed anglers between the weir and Skutz Falls, a distance of about 11 kilometres.

MY FRIEND BRUCE SMITH, a reputable fly fisherman from Central Saanich, and I were launching our rubber raft about three kilometres from the weir when Axford drifted by.

He'd been fishing more than an hour and hadn't had a nibble.

I called him the following day and he'd got lucky further downstream. He also said he'd seen 88 anglers and polled 44. The fly fishermen had caught 51 trout, mostly rainbows, making an average of 1.16 fish per angler.

But further upstream my reputable fly-fishing friend and I got skunked.